2 CENTS PAY NO MORE!

Chicago Daily Tribune

THE WORLD'S GREATEST NEWSPAPER

FINAL EDITION

VOLUME LXXXXI.—NO. 102 C [REG. U. S. PAT. OFFICE: COPYRIGHT 1932 BY THE CHICAGO TRIBUNE.] THURSDAY, APRIL 28, 1932.—30 PAGES THIS PAPER CONSISTS OF TWO SECTIONS—SECTION ONE *** PRICE TWO CENTS IN CHICAGO AND SUBURBS ELSEWHERE THREE CENTS

MASSIE JURY IS LOCKED UP

HOUSE CROWDS ECONOMY FROM ECONOMY BILL

Balks at Slash of 50 Million.

GREATER INCOME TAX BOOST

Senate finance committee votes to increase normal income taxes on first $4,000 to 3 per cent, as against present 1½ per cent; on second $4,000 6 per cent, instead of 3, and to 9 per cent on incomes above $8,000. Surtaxes also raised in committee to maximum of 45 per cent on incomes above a million dollars. Page 5.

President Hoover tells governors in session at Richmond, Va., that all government costs must be cut if nation is to return to normal stability. Page 4.

BY ARTHUR SEARS HENNING.
[Chicago Tribune Press Service.]

Washington, D. C., April 27.—[Special.]—The first thing the house did tonight to the much advertised omnibus economy bill was to knock out more than 50 millions of the 200 millions of dollars of savings the measure was designed to effect in the annual cost of the federal government.

This was the result of the adoption of an amendment offered by Representative Fred A. Britten [Rep., Ill.] exempting federal employés with salaries up to and including $2,500 from the proposed 11 per cent pay reduction.

As framed by the special economy committee the bill provided for the exemption of employés with salaries up to and including $1,000. With this exemption it was estimated that the 11 per cent pay cut would effect a saving of 67 millions. With the exemption raised to $2,500 the saving will be less than 17 millions. Representative Joseph W. Byrns [Dem., Tenn.], chairman of the appropriations committee, placed the figure at only 12 millions.

Insurgents Gain Point.

The burking of the pay reduction proposal of the bi-partisan economy committee was the work of another bi-partisan insurgent coalition that overrode the Democratic and Republican leadership no less effectively than the rebels who knocked out the sales tax and soaked the rich income taxpayers when the billion dollar tax bill was before the house a few weeks ago.

The insurgents began today by knocking the gag out of the special rule under which the economy bill was offered as a rider to the pending legislative appropriation bill. They knocked out that provision of the rule limiting the number of amendments to the economy bill to forty, and then, with no limitation on amendments, they started in to make mincemeat of the measure.

Adjournment Halts Work.

Having thrown overboard at one fell swoop more than one-fourth of the savings the bill was to accomplish, the insurgents were squaring away to eliminate from the bill the provision for suspension of the Saturday half-holiday for government workers, estimated to save 9 millions, when Chairman John McDuffie [Dem., Ala.], chairman of the economy committee, moved an adjournment in order to take stock overnight of the situation produced by the latest house insurrection. The insurgents assented to the respite and the house adjourned.

The night's work represented a victory for the bureaucracy which has exerted every ounce of its influence to defeat the proposed pay cut and other economies in the cost of the government. The scuttling of the pay cut provision took place in the presence of galleries jammed with government employés whose applause and cheers punctuated the speeches against reduction of salaries until the presiding officer threatened them with expulsion. Outside the chamber the corridors were choked with other thousands of government workers whose parked automobiles surrounded the capitol acre upon acre.

Would Raise Exemption.

Representative John J. O'Connor [Dem., N. Y.], offered an amendment raising the pay cut exemption from $1,000 to $2,000 shortly after consideration of the bill had begun under the five minute rule.

Mr. O'Connor told the house the proposed pay cut if his amendment were adopted, would affect only 340,000 government workers as compared with the 650,000 who would be hit if the $1,000 exemption remained in the bill. He charged the economy committee with "working from the wrong end" by

(Continued on page 4, column 8.)

NEWS SUMMARY

of The Tribune

[And Historical Scrap Book.]

Thursday, April 28, 1932.

FOREIGN.

Massie murder jury locked up for night after debating 5 hours and 40 minutes. Page 1.

British threaten to end naval building curb as disarm hopes fail; Stimson leaving for home. Page 1.

British empire meat interests propose scheme which would deal severe blow to Chicago packers. Page 6.

Japanese armies push forward into revolt torn Manchuria. Page 10.

Bill to abolish oath to king assailed in Irish dail; Labor party bolts. Page 13.

LOCAL.

Chain store employés at short weight trial of Dan Serritella and Harry Hochstein tell of payments to Serritella to fix arrest slips. Page 1.

Economies made last year enables Lincoln park board to cut its 1931 tax levy $550,000, a 17% saving. Page 1.

Two bandits hold up Oak Glen Trust and Savings bank in Lansing and escape with $5,000. Page 3.

Mrs. Alice Waller denies husband's statements about Boston financier from stand in divorce hearing. Page 3.

Fifteen per cent pay cut for all county employés and enforced vacations in fee offices held illegal. Page 8.

Two rail presidents give encouragement in Chicago drive to relieve tax burden. Page 8.

Collections of 1930 taxes drop to only $694,726 yesterday, with the prediction there will be further decrease today. Page 9.

Jury selected in hour to try Timothy L. Connolly and D. R. Joyce for sanitary district forgery. Page 9.

Two attacks started on the $90,000,000 school budget for 1932. Page 9.

Three doctors urge consideration of patient's ability to pay in addresses to society. Page 13.

Telephone company subscribers protest 25 cents a month surcharge for cradle phones. Page 18.

News of society. Page 15.

Death notices, obituaries. Page 22.

WASHINGTON.

House knocks out 50 million of proposed 200 million saving to be made by cutting federal employés' pay. Page 1.

Senate committee votes increase in income tax, votes to balance loss of other items eliminated from revenue bill. Page 5.

Secretary Mills calls bonus proposal effort to "pay obligation not due in money that is not honest." Page 5.

DOMESTIC.

Illinois state senate defeats Chicago's plea to help jobless at its own expense. Page 3.

Drug patient's life saved by twenty-one hours' steady walking prodded by attendants. Page 3.

Hoover, addressing governors, says taxes must be cut or nation will go to poorhouse. Page 4.

Brooklyn civic leader writes note telling wife how to run business and rear sons, then kills himself. Page 10.

Michigan Republican convention votes dry law referendum plank in party platform. Page 11.

Freedom of press demanded by U. S. publishers in assailing action against Dakota editors. Page 11.

Roosevelt adds to lead in Pennsylvania; Smith pleased by Massachusetts victory. Page 11.

League of Women Voters shuns convention debate on birth control and prohibition. Page 22.

SPORTS.

White Sox trade Hadley and Campbell to St. Louis Browns for Red Kress. Page 19.

Cubs beat Pirates, 8 to 4, for fifth in row. Page 19.

Who'll win fight? Straw vote says Levinsky or Walker. Page 19.

Uteritz quits as Wisconsin athletic director; stays on staff. Page 19.

McLarnin must wait for title shot at Fields. Page 20.

Tick On loses to Springsteel at Havre de Grace. Page 20.

Sergt. Hill takes room and board at Aurora; insured for $10,000. Page 20.

Cincinnati Reds defeat Cardinals, 6 to 4, in cellar step game. Page 21.

Wes Ferrell wins fourth game; Indians defeat Browns, 7 to 1. Page 21.

EDITORIALS.

Organize for Tax Relief; Mr. La Guardia's Revelations; The Swanson Charges; Federal Judges in a Fever. Page 12.

FINANCE, COMMERCE.

Utility and rail shares advance in Wall street, Peoples Gas gaining two points. Page 23.

Economies and wage cuts bolster railroad earnings. Page 23.

Scrutator delves into workings of federal trade commission. Page 23.

Pensylvania railroad delays action on dividend; seeking U. S. loan for electrification projects. Page 23.

Want Ad index. Page 26.

Average net paid circulation of THE CHICAGO TRIBUNE March, 1932 DAILY in excess of 815,000

SKETCHES OF THE NEWS

MATCHES IN HIS POCKET IGNITE; CLOTHING BURNS

When Louis Gilbertson, 42 years old, of 5050 Winona avenue, a chauffeur, stepped from a Van Buren street car at Kedzie avenue late last night he alighted a veritable human fire.

A box of matches burst into flame in his coat pocket and ignited his coat, trousers, and vest. Before he could beat out the flames he resembled a pole on fire, witnesses said. Other passengers assisted in extinguishing the flames and police took him to the county hospital.

Physicians treated burns on his hips, body, and arms. They said that while his condition was serious he would recover. Gilbertson told police he did not know how the matches caught afire.

Robbers Torture Watchman to Learn Safe Combination

Thomas Haines, 60 years old, a veteran of the Spanish-American war and watchman for the Trojan Products company, 3107 South Wabash avenue, was bound and tortured last night by three Negro bandits, who refused to believe he did not know the combination of the office safe. The robbers tightened a belt about his neck and held lighted papers near his feet in their efforts to make Haines talk. When they were convinced he was speaking the truth they fled, leaving him bound.

THE WEATHER

THURSDAY, APRIL 28, 1932.

[Daylight Saving Time.]

Sunrise, 5:50; sunset, 7:45. Moon rises at 3:21 a. m. Friday. Mercury, Saturn, and Mars are morning stars; Venus and Jupiter are evening stars.

Chicago and vicinity—Fair with moderate temperature Thursday; Friday increasing cloudiness, possibly followed by showers; gentle variable winds.

Illinois—Generally fair Thursday; Friday increasing cloudiness followed by showers; not much change in temperature.

TRIBUNE BAROMETER.

TEMPERATURES IN CHICAGO

MAXIMUM, 4 P. M. 60
MINIMUM, 7 A. M. 34

3 a. m.	38	Noon	53
4 a. m.	38	1 p. m.	54
5 a. m.	37	2 p. m.	57
6 a. m.	36	3 p. m.	58
7 a. m.	34	4 p. m.	60
8 a. m.	36	5 p. m.	60
9 a. m.	42	6 p. m.	54
10 a. m.	47	7 p. m.	52
11 a. m.	50	8 p. m.	53
		9 p. m.	54
		10 p. m.	53
		Unofficial—	
		11 p. m.	51
		Midnight	48
		1 a. m.	47
		2 a. m.	46

For 24 hours ended at 2 p. m. April 27: Mean temperature, 47; normal, 51; excess since Jan. 1, 355 degrees; deficiency for April, 37 degrees.

Precipitation, trace; deficiency since Jan. 1, 2.24 inches; deficiency for April, 2.08 inches.

Barometer—7 a. m., 30.30; 7 p. m., 30.18.

Highest wind velocity, 17 miles an hour, from the northwest at 4:28 p. m.

[Official weather table on page 26.]

Lincoln Park Board Slashes Taxes 17 Pct.

Economies effected last year in the operation of Lincoln park enabled the park commissioners to adopt a resolution yesterday directing County Clerk Sweitzer to reduce their 1931 tax levy from $3,200,000 to $2,650,000, a direct saving of $550,000, or 17 per cent, to taxpayers in the park district. In their resolution the commissioners promised further economies in the 1932 levy which will probably be passed this fall.

The reduction of the 1931 tax levy was probably the first benefit which taxpayers have received from the tax muddle growing out of the 1928 reassessment and consequent delay in tax collections. The park board financed its 1931 expenditures through tax warrant sales, and was able to pass the economies made during the year on to the taxpayers immediately, due to the fact that the 1931 taxes have not yet been extended.

Pay Rolls Are Lower.

As an example of economies in the park management, the commissioners pointed out that pay rolls from Jan. 1 to April 15 last year totaled $546,875, where for the same period this year they are only $304,048.

"We do not want to raise taxpayers' hope too high, however, by stating that we can continue savings at this rate for the rest of the year," President Warren Wright said. "We are too often subjected to the vagaries of nature to promise that. A heavy snowstorm costs us thousands of dollars. A severe drouth means extra expense for watering lawns and golf course. On the other hand, we saved money on snow removal due to the mild winter just passed, and a cold summer would mean fewer life guards at the beaches."

Give Estimates for Year.

Estimates for the present year, as compared to approximate expenditures in 1931, follow:

Purpose—	1931.	1932.
Administration and civil service	$151,000	$132,000
General fund	42,000	35,000
Stores	15,000	12,000
Police	528,000	500,000
Trees and shrubs	54,000	35,000
Floral	72,000	65,000
Public recreation	160,000	130,000
Semi-public recreation	2,500	2,000
Aquarium	141,000	135,000
Water	37,000	35,000
Nursery	35,000	25,000
Service departments	2,500	1,500
Small parks	600,000	600,000
Bonds and interest	177,000	163,000
	373,000	321,000
Totals	$2,394,000	$2,181,500

As a means of aiding employment, the board voted to put 300 jobs in the maintenance department, mostly those of laborers, on a half time basis on May 1. By doing this, the park will be able to give half time jobs to 600 men at no extra expense.

SEARCH CERMAK CAR FOR ESCAPED INDIANA FELONS

Mayor Anton J. Cermak and other Chicago officials were halted on the outskirts of Gary early this morning by police seeking two convicts, one a lifer, who escaped earlier from the Indiana state prison at Michigan City.

The mayor was returning from Benton Harbor, Mich., where he had served as a judge in the tenth annual blossom queen contest. Among others stopped was County Treasurer Joseph B. McDonough. The searchers, including state and Gary police, flared flashlights into the officials' machines and after learning their identities passed them on.

The escaped convicts are Clarence Henry, 21 years old, serving a life sentence for kidnaping, and Fred Teneyck, 32, under a five year term for auto theft. They disappeared during the afternoon, wearing regulation prison denims. Chicago police were asked to be on the lookout for them.

LAKE COUNTY'S NEEDY TOLD TO START GARDENS

A back to the soil movement was started yesterday by Supervisor Daniel W. Hentges of Lake county, who is also poormaster for the districts embracing Lake Forest, Lake Bluff, and parts of Highwood and North Chicago.

"All families receiving township aid must have gardens this year," announced Supervisor Hentges. "Those who don't, without an honest excuse, will receive no assistance. Those who have no land will be furnished land. Families receiving aid will be urged to store up vegetables for winter."

Among those who started an actual "back to the soil movement" was Circuit Judge Ralph J. Dady of Waukegan. He was found in his garden after adjournment of court last evening hoeing and planting.

BOY FINDS BOMB AND LOSES HAND AS IT EXPLODES

Joseph Warner, 9 years old, 151st street and Kilpatrick avenue, near Midlothian, suffered the loss of his right hand when a fireworks bomb exploded in his hands yesterday afternoon. Joseph was on his way home from the Forest Ridge school when his attention was attracted by a prairie fire at 149th street and 50th avenue, Midlothian. He went to watch the fire and saw the bomb at the edge of the fire. From the description he gave the police believed he had found a Fourth of July aerial bomb, which had failed to explode last Independence day. Joseph was taken to the Oak Forest infirmary.

TRIAL REVEALS 'FIX' PAYMENTS TO SERRITELLA

Employes of Chain Stores Testify.

BY JOHN BOETTIGER.

(Pictures on back page.)

Short weighting, in the view of Dan Serritella and Harry Hochstein, as shown by prosecution testimony in their trial opened yesterday in the Criminal court, was simply an avenue to the receipt of "donations." But they would not take checks.

Serritella, political henchman of Al Capone, was city sealer in the former city administration, and Hochstein was his chief deputy. Both are on trial before a jury in Judge James J. Kelly's court, charged with receiving bribes and allowing merchants throughout the city to defraud their patrons to the extent of millions of dollars through short weight sales.

Unjust Arrests Charged.

It also was charged in the testimony given yesterday that Serritella caused his inspectors to harass merchants unjustly, and that when protests against unfair arrests were made Serritella and Hochstein would suggest donations to "Christmas funds" or political campaigns as a sure means of avoiding further difficulties of the sort.

Two witnesses were heard during the day, both representatives of large chain grocery concerns. A young woman declared that Serritella had repeatedly asked for money in return for his services in fixing arrest slips for short weight sales, and that he had told her a lawyer formerly retained by the company had paid him $6,000 for the same services.

Chain Store Official Testifies.

The other witness, L. M. Conner, assistant branch manager for the Kroger-Consumers company, told of paying $200 in cash to Serritella and Hochstein on one occasion—for which they wished him a merry Christmas and a happy New Year—and of giving $50 to Hochstein at another time.

This was for fixing arrest tickets served on the Consumers' stores in Chicago, Conner said. It was Conner who asserted that he paid the money in the hope of stopping unfair practices on the part of the city sealer's office.

The young woman witness was Miss Helen Hoffmann, secretary to Thorwald Rassmussen, secretary-treasurer of the National Tea company. Questioned by Assistant State's Attorney Harold Keele, Miss Hoffmann said she had previously been secretary to a Mr. Mintz, a lawyer who represented the company.

Arrest Tickets Sent to Her.

She testified that arrest tickets issued by the city sealer's inspectors for violations of the weights and measures ordinances were sent by the individual store managers to her desk, and that she gave them to Mintz.

It was explained during the trial that the customary procedure of the inspectors was to enter a store, make a purchase, and then cause the goods to be reweighed or remeasured. If the measure was short, a ticket would be issued which would direct the offending merchant to appear at the city sealer's office. The sealer would there decide whether the culprit should be let off with a warning or taken into court to be fined.

Miss Hoffmann testified that while she was Mintz's secretary, he sent the tickets issued against National stores to Serritella by mail, inclosing them in plain white envelopes with an accompanying letter to Serritella written on plain white paper. This occurred four or fives times a month, the witness said. Then she told of Mintz growing ill and being sent to a sanitarium, where he died.

Visits Serritella Office.

Q.—[By Mr. Keele]—After Mintz went to the sanitarium, did you go yourself to the city sealer's office? A.—Yes. I told Mr. Serritella that I was Mr. Mintz's secretary and that he had told me to bring him the tickets. Mr. Serritella said he would take care of them and took them from me.

Q.—And when Mr. Mintz died, did you visit Mr. Serritella after that? A.—Yes, about a month afterward. I gave him some more tickets.

Q.—When was the next time? A.—I guess about three weeks later.

Q.—Was there any conversation between you and Serritella at that time? A.—He asked me when he was going to get paid for fixing the tickets. He told me that Mr. Mintz gave him about $6,000 to take care of the tickets.

Q.—Did you reply? A.—Why, I said I had nothing to do with it. He told me to take it up with my boss.

Miss Hoffmann testified she had

(Continued on page 6, column 1.)

Disarm Hopes Fade; Stimson Coming Home

BY JAY ALLEN.
[Chicago Tribune Press Service.]

GENEVA, April 27.—Out of this conference called to limit and reduce armaments there came tonight, at its lowest ebb, a clear threat to increase the building of engines of war and to break certain limitations already achieved. It came from the British, from a very high spokesman.

This spokesman said that if France and Italy remained outside the London naval treaty and continued their building programs, Britain might find herself obliged to invoke the escalator clause put in that treaty to enable her, if she felt that her ideal of power was menaced, to build above the figures agreed on there.

Britain's high spokesman said this after he had learned that Premier Andre Tardieu of France, whose presence was essential for the five power conversation planned for Friday, had given a cold as an excuse for not coming.

He was in a dour mood as was everybody else because the last hope of achieving something at the conference, by attacking the Franco-German difficulty "head on" in the presence of both parties, had had to be abandoned.

Stimson to Start Home.

American Secretary of State Henry L. Stimson, who had arranged to stay over, now has decided to leave Friday morning and is motoring to Cannes, where he will rest from his rigorous experience at Geneva, and will board the Vulcania Wednesday. Prime Minister Ramsay MacDonald and German Chancellor Bruening also are pulling out and the disarmament conference will wait upon somebody's disposition to revive it.

Tardieu sent word by Joseph Paul-Boncour, French delegate, this afternoon that a bad throat, apparently like that which Stimson suffered for a number of days, would prevent his appearing. Since last night, before there was any mention of a cold, the French press had been saying the premier would not come lest on the very eve of his elections Anglo-American "conspirators" would trap him. When Stimson heard the bad news this afternoon he immediately sent a telegram of condolence.

Way Open to Build More Ships.

The British spokesman turned his international press conference, which had already been called, into an exciting affair to which the climax was his warning, after he had expressed keen disappointment, that the three power treaty was not a five power and that Britain might decide to inform America and Japan that by virtue of the escalator clause she was building above the allotted tonnage. This clause is not a dead letter as some people thought, he informed the press.

The news quickly spread through the delegations. There are many people who think the British spokesman swept the conference dust bin tonight. Others are admitting that revival of the parley is in the laps of the gods and feel that this was only a display of annoyance.

It was said with feeling that the British had been struggling for years for naval disarmament. Hardly a month has gone by since the London treatly was signed without the British trying to get the French and Italians to join. If the conference at the very beginning had been met with a Franco-Italian naval agreement things would have gone better he said.

French Fear Effect on U. S.

The French delegation was shocked by the explicitness of the British. They assert the British naval building program holds no terrors for them, but they are inclined to alarm over what they interpret as a maneuver to stir the United States into an even more aggressive attitude toward European disarmament. Stim-

(Continued on page 6, column 6.)

What's your new address?

If you're going to move, be sure to notify the Tribune or your carrier. Your Tribune will follow you without missing a single issue.

HAWAII MURDER CASE ENDS WITH DRAMATIC PLEAS

Judge Opens Way for 3 Verdicts.

BULLETIN.
[Chicago Tribune Press Service.]

Honolulu, April 27.—(Special.)—**No verdict was in sight when the jury debating the fate of Lieut. Thomas H. Massie and three others on trial for the murder of Joseph Kahahawai was locked up for the night, after being out five hours and forty minutes. The judge announced he would be ready again to receive a report at 9 a. m. tomorrow (2:30 p. m., Chicago daylight time, Thursday).**

BY PHILIP KINSLEY.
[Chicago Tribune Press Service.]
[Copyright, 1932: By The Chicago Tribune.]

(Pictures on back page.)

HONOLULU, April 27.—Hawaii's celebrated criminal, social, and political case, the Fortescue-Massie murder trial, is now in the hands of a jury of five Americans, three Chinese, a German, a Dane, a Portuguese, and a Hawaiian.

The trial closed shortly after 4 o'clock this afternoon when instructions were read by Judge Charles S. Davis.

The instructions given by Judge Davis make three possible verdicts—guilty of second degree murder, manslaughter, or not guilty—against any or all of the defendants, Mrs. Granville Fortescue, Lieut. Thomas H. Massie, her son-in-law, and E. J. Lord and Albert O. Jones, naval enlisted men.

Special instructions made possible, however, four verdicts for Lieut. Massie. Those verdicts are second degree murder, manslaughter, not guilty because of insanity, and not guilty.

The judge ordered the building cleared and the jurors upstairs to their room at 4:30 p. m. [10 p. m. Chicago daylight saving time]. After one hour and twenty minutes the jury was taken out to dinner and a two hour recess. The court will return after dinner and remain as late as possible for a verdict.

Darrow Asks Acquittal.

In a masterful plea for the defense, Clarence Darrow, 75 year old Chicago attorney, asked for an acquittal on the grounds of human sympathy.

Prosecutor John C. Kelley asked the jury to return a verdict of guilty of conspiracy for an unlawful act, resulting in the death of Joseph Kahahawai, alleged to have raped Mrs. Massie, the naval officer's wife. The penalty under conviction for second degree murder is from 20 years to life in prison.

Kelley closed the case for the prosecution with a vitriolic attack on Lieut. Massie and much waving of the Hawaiian flag. He denounced the admirals of the United States navy for what he called advocacy of lynch law.

"Hawaii on Trial."

"Hawaii is on trial," he said. "Is there to be one law for strangers in our midst and another for you? Will you give leave for these people to kiss Hawaii good-by? Give Massie a walkout, and they will make him an admiral or chief of staff. He and Admiral William V. Pratt [chief of naval operations] think alike. They believe in lynch law."

There was a gasp from the audience, in which were many navy men and women, including Admiral Yates Stirling, commander of the Hawaiian naval district. But Kelley went on undaunted.

"If the lynch law lifts its head in Hawaii, I tell you, watch out," he declared. "Where do we er up? As long as the admiral's pennant does not float from our flagpole and as long as the Stars and Stripes are there you have got to uphold the laws of Hawaii and the constitution of the United States."

"To Hell with the Admirals."

He pointed a finger at each juror, called them by name, and said:

"I ask not for vengeance, not for mercy, and not for the influence of the admirals in this case. I say to you, in the words of Maj. Gen. Smedley Butler, 'To hell with the admirals.'" He then told the jury not to consider racial lines.

Kelley had a difficult task to perform to counteract the tremendous wave of emotion which had flooded the courtroom and which must have touched the jury box as a result of Darrow's closing plea. This plea was one of the greatest the Chicago attorney has made in his half century as a lawyer.

Asks No Racial Lines.

Darrow's 75 years slipped off his great shoulders and he shook his gray head as his voice, firm and ringing, rose above that of the advocate into the voice of an apostle of reason, love, and tolerance. He touched upon the

racial aspect of the situation and begged that it be buried here.

Every inch of the little gray and white courtroom, shaded by banyans and palms, was occupied by socially prominent whites, army and navy officers, lawyers, and officials when today's session began. Less than a dozen Hawaiians were in the room.

Seats brought high prices from those who stood in line all night. Broadcast arrangements were made in a room across the hall. Circuit Judge Charles S. Davis refused to permit the use of the courtroom for that purpose.

Kahahawai's father and mother were in the front row, a few seats removed from the four defendants. Mrs. Massie was in court, looking quite normal again. Darrow wore a new gray suit and his hair was neatly slicked as he made the plea which may turn the wheels of fate not only for these defendants, but may alter the course of political affairs and government in these forlorn fairy isles.

Darrow Dwells on Fate.

After a conference in the court chambers which delayed the opening of the trial, the lawyers came out to find their seats taken. Darrow shook hands with Mrs. Massie. Chairs were finally found and the curtain was lifted on this scene in the great drama.

Darrow told the jury that this case illustrates the mysterious workings of time, chance, and fate as have few others. He said it shows how weak and powerless are human beings against the fate which overhangs us all. He said that eight months ago Mrs. Fortescue lived in Washington, respected and well known.

Thomas Massie, he said, worked hard and by study and application became a lieutenant in the navy. He was respected, intelligent, and courageous, for he chose the hardest, most dangerous part of the service. He had a young wife, Mr. Darrow continued, who was handsome, intelligent, and known and admired in the community.

Reviews History of Case.

"What has befallen this family that is here today in connection with a criminal act for which the jury has been asked to send two of its members to prison for life?" Darrow asked. "What has happened in this long series of events? How much did they have to do with it all?

"It is a case of fate for the whole family, their life, future, and name. It is bound up with a criminal act committed by some one else in which they had no part. I want to show you how long Massie's mind was ailing and the reason for it."

Darrow spoke in a slow and leisurely manner, uttering the philosophy that has been his for many years, that man is but a puppet of fate. He occasionally raised his voice, but never in the manner of oration. He began his story with the dance last Sept. 12, on the night of the rape of Mrs. Massie. The jurors all gazed at his face and listened to his every word.

Massie's Mind Affected.

"We contend," he said, "that for months after that September night Massie's mind was affected by grief and trouble, day after day, month after month. What would happen to one of you under the same conditions? There is no other way of telling what to do except in response in our own organisms.

"They went to a dance. Mrs. Massie went out for a walk about 11:30 o'clock, intending to come back. It was only a few steps from safety to destruction, either of body or mind. She went out into the cool air and what befell her? What did Lieut. Massie learn from her a few hours later? It is an unthinkable story.

"She had gone but a short way when four or five men drove up in an automobile, dragged her into the car, beat her, broke her jaw in two places. Then after that she was dragged into the bushes and raped by four or five men. Can any one imagine any greater calamity than that to befall a family?"

Darrow drove this story home, leaning over the jury rail, pointing a finger at each juror. He said it was the hardest story found in any literature. He told these men humanly and understandingly to take care of these people now.

Lieut. Massie and his wife sat with their heads bowed, leaning toward each other and listening to the plea quietly. Darrow went on step by step to tell of the search and the agony of Lieut. Massie that night. He drove home the details.

Tells of Slander Campaign.

"You would think," he said, "by the supreme effort being made to send these people to prison that Mrs. Massie had done something wrong; instead of that she is the victim of a cruel, terrible fate. It was enough to upset any man's mind. Few men could listen to a story like that, a story told between sobs, without losing their minds.

"Has any one raised even a doubt about the story of the rape? No one, except the originators of vile slander. Has any one found a single fact to contradict the saddest tale ever told a husband? No. For eight months they have been trying to fasten the guilt on some one else to save their own freedom."

Darrow, his lower lip stuck out, told of the bruises on Mrs. Massie's legs. He said that not one fact was brought out by the people going about the island telling stories to discredit her.

"What effect did all this have on Lieut. Massie?" Darrow asked. "He did all that any man could do, but he lost strength and hope. Our insane institutions are filled with men and women who had less cause for insanity than he did. No one knows the human mind. He spent his days at work and his nights nursing his wife. Here was assault, rape, pain, danger of disease, and pregnancy. Day by day he watched her. Here was a man whose wife carried inside her the germ of whom? Did any one know? Her friend and doctor had to be called on to take it away.

Foundation for Insanity.

"I want to know if this is not a foundation for insanity. Would you take a chance with your own mind in similar circumstances? It is almost inconceivable that so much suffering could be heaped on one family. Then five men were indicted for the rape. Lieut. Massie was away in the service part of the time. Under strange circumstances the jury disagreed. I won't say why, as I don't know.

"What effect did that have? It raised a question which has been raised since men organized courts. Months passed and this case has not so far been retried."

Darrow turned here and shook his fist in the direction of the prosecutor.

"Instead," he said, "there began a campaign against this family. Strange, slanderous stories were spread over this paradise against Lieut. Massie and his ravished wife.

"There were stories that she had never been raped or that he had ravished her himself. There were stories that the husband broke the wife's jaw. Think of it! What effect did that have? Then they conspired together to say that some one else ravished her. This spread over the island. One wonders

RUSSELL M'WILLIAMS MOVED TO ROCKFORD TO AWAIT NEW TRIAL

Rockford, Ill., April 27.—[Special.]—Russell McWilliams, 17 years old, who was saved from the electric chair by a recent opinion of the Illinois Supreme court, was brought back here today from Joliet penitentiary for a retrial on a charge of murder.

He had been at the state prison since last winter. He was taken there to be executed. On arriving at the county jail here, McWilliams asked Sheriff William E. Bell if he could have his dog with him in his cell. The sheriff replied it might be arranged.

McWilliams pleaded guilty before Judge Arthur E. Fisher to the slaying of William Sayles, a street car motorman of Rockford. The court imposed the death penalty. The state board of pardons and paroles refused to recommend commutation, but Gov. Emmerson, heeding appeals from interested groups, granted him a reprieve to allow a hearing before the Supreme court.

---

what fate had against them, when it would let them go in peace.

"And the mother, what about her? She came to her daughter's side. Volumes without end are written about mothers. The human mother, at heart, is like all other mothers. There is one thing foremost: that her child must be preserved.

"She acted by nature's law. She remembered only the baby in her arms of long ago. If it were any other way there would be no life on this planet. Here she is in the courtroom, waiting to go to the penitentiary. All right, gentlemen, go to it! If this husband and mother and these faithful boys go to the penitentiary it will not be the first time the penitentiary has been sanctified by its inmates.

Memory Will Linger Long.

"When people come to your beautiful island, and when the names of the jailers have been forgotten, one of the first places they will want to see will be where the mother and the husband are confined because of their love and devotion. If it does happen, that will be the most conspicuous building on this island. Men will wonder how it happened and marvel at the injustice and cruelty of man and why persecution so followed this family.

"When such devotion dies this world will be desolate and cold. Every instinct that moves human beings, every feeling of you and your ancestors, every feeling that goes with the mother of any animal is with us in this case. We can't fight that.

Tells His Own Experiences.

"My home has been in courthouses for fifty years. I have seen sorrow and distress. I have seen men on their way to the gallows, handcuffed, led into dungeons and beaten. I have seen fortunes squandered in courthouses. You may exaggerate to the jury to get these people to prison, but the ordinary man passes on the other side of the street. The blind lady on the scales of justice does not interest him. What is the use of talking? Is there no justice in the world outside a courthouse? Do you know what justice is?"

Darrow's long finger pointed at each juror.

"You know," he said, "just as truly as if you had spent four years reading books."

During a recess many in the court gave up their seats to friends who were waiting outside. A crowd outside listened to Darrow, who spoke in clear, vibrant tones. His voice was brought to them through amplifiers. He resumed his plea.

Says Conviction Would Be Blot.

"The stories peddled against Mrs. Massie were almost inconceivable," he said. "The campaign against this raped woman began early. You now have the power to send these defendants to prison, but if, on top of all else that has been heaped on this devoted family, they are sent to prison it will place a blot on the fair name of this island that all the Pacific seas will never wash away.

"Something in man came before the first law was written and will abide after the last one is dead. Was Lieut. Massie in his right mind when he went about investigating those stories, when he thought he heard footsteps on the lawn at night? Would you have been? Some men have gone insane from hearing a word, from terror, and others have gone through slow decay and long trouble.

Calls Massie a "He Man."

"What is the reason they want to accomplish the destruction of these people? They brought in the story of the kidnaped baby in this case. That shows how anxious they are to destroy these people. There is not a normal man who wouldn't weep at the plight of these defendants.

"I have lived in the courts, heard testimony, heard lawyers badger and browbeat to upset a witness, but I have seen few people as witnesses who showed the power that Lieut. Massie did. Was there any cowardice or fear in him?

"One may be beaten by fate so long that one throws discretion to the winds and says, 'Come on, do what you will.' One would expect that of Massie. But few have ever listened to a more straightforward story. He is worthy of any man's respect.

Places Faith in Jurors.

"My God, am I dreaming? Is it possible that here are twelve men honestly deliberating whether to put this husband and mother to prison for life on account of the circumstances in this case? I don't believe it. I have seen too many jurors to believe that anywhere in this wide earth is any one so lacking in human feeling as to carry out this infamous design.

"How often would you wake at night to see the tear stained face of Massie's wife? I fairly well know what law is, but I will never be able to know what justice is. It is in conformity to the pattern that you have. If I knew anything about the view of the eternal, it might be something very different.

"They sought a confession at the hands of this dead boy. The last thing they wanted was to kill him. You must not forget that Jones and —what is the name of the other defendant?"

Clashes with Prosecutor.

Darrow stopped, looking at the prosecutor.

"Haven't you looked?" asked Kelley.

"Yes, but it has popped out of my mind."

"Lord."

"Who are they?" Darrow continued. "Two common seamen with some virtues not so common—loyalty, devotion, love. Jones didn't even lose them when drinking. Jones had been seeing that slanderers did not kill her, but they don't kill that way. He was as faithful as a dog and as true. He was helping a shipmate in trouble. Is he bad or good? There are so many ways to measure.

"Emotion and what comes of it may carry you to the skies or the infinite depths of hell. Have they done anything wrong? No. Is any one to blame Massie or his mother-in-law, who was obeying her most primitive urge so that there might be more children—for what, I don't know. I can't unravel that.

"These boys ought not to trouble you. When you need a friend pick out one of them—what do they call them, gobs?—rather than some one from a prayer meeting.

"You've got to take this case the way it seems. You can't conjure up a dream—something fantastic. I thought it would please the other side when we said that Massie did the killing. But they didn't like that.

Hard to Determine Truth.

"Is there any reason why, with all his sorrows, he should take this burden? They don't believe that story. People have such queer minds. I go by the evidence in this case. Man is none too great at best. He is filled with weakness, passion, hope, and fear.

"He is uncertain and it is not easy to get at the truth. All you can do is to get at the truth here as best you can. Never mind weaving new pictures. Lieut. Massie sat before that man and everything was blotted out. How many men, real men, would have done anything else?

"The picture is before you. Some men are not moved with skies falling on their heads. Others are moved by the smallest zephyr to pity. If you think his raped wife and his long months of suffering are an unjust scroll of fate unveiled before him, all right. You should not judge him in any other way."

Asks for a Rest.

Darrow asked for a rest at noon. Congratulations were showered upon him during the recess, and he said he felt that he had the jury with him.

At the end of the recess Darrow resumed his argument to the jury by declaring that no preparations had been made by the four defendants for the death of Kahahawai. He declared that the instinct of flight accounted for all that happened in the house and on the outside after the slaying.

Darrow referred to Kahahawai as a "poor boy" and an "unfortunate boy," and he never said an unnecessary thing to offend the father and mother of the slain youth sitting close to the jury.

"Many times," he said, "the world has punished men for crime when it was simply insanity. It is too cruel to look for it. We have looked to see whether the act was wrong and have not looked for the effect or the cause. New ways of living and the stress of life are adding to the toll of insanity.

"Science is just beginning to understand human behavior. Many persons have gone insane and never knew it until afterward. The broad facts in the case are hard, cruel, and fateful.

Pleads for Release of Defendants.

"Is it possible that any one should wish more sorrow heaped upon the heads of this family. Is it possible to wish to add to this terrible picture by heaping a wrong on top of it all? Is it possible for any one to say that the gates of prison should close on them? You would never dream that any of them would ever have been caught in a criminal court. They are here because it all happened to them.

"I ask you to take these four pursued, suffering people into your care. Don't take them into your hearts with anger but with pity and understanding. I would be sorry to leave this beautiful fairyland with the thought that anybody's life had been made the harder.

"I have looked on an island new to me. I have loved these green mountains, flowers, the coral locked land, the waves which turn every hue of the rainbow. I have loved it and I love its flower scented breath, its peaks of calm and quiet, which only man disturbs. I have never known what it is to have a hard feeling of prejudice against any race on earth.

"Natural forces and circumstances of life make races. These questions are solved by kindness and understanding. This beautiful island, half way from Asia, mother of all, and America, newest of all inhabited lands, was once the home of a kindly, romantic people who lived their lives in peace.

"Then others came. We live only a short time. It seems but yesterday when I was a child and now I know my life is nearly done. Our stand is short, but the race goes on. Nature is always working. She is invincible. She is molding humans, adjusting people to each other.

Nature Hard and Cruel.

"Her ways are hard and cruel at times, but she goes straight on. Laws make little difference. Slowly she fashions races. Humans make their lives and environment, but cannot force habits and thoughts on people not ready to understand.

"These people of the Polynesian islands must live in peace and kindness. Nature is slowly shaping their minds and bodies to that end. It will come about. Unless it does come about, the Pacific ocean will run with the blood of men.

"I have met Hawaiians here who are lovable and kindly. I have never seen such hospitality. Gentlemen, I am not saying this to get a verdict here, but because I wish to leave here with as kindly a feeling as when I came.

Not a Racial Question.

"Older people and older races had lone places in the world in a time when individuals kept close at home, but when the seas have been peopled by means of ships and airplanes this inevitably affects and cements the people of the world, both new and old.

"I have no feeling against the four or five men who committed the dire crime of rape, and no feeling on account of race. My feelings are understood by my clients. There are people of every race and land who are not like the rest, who, from inherently being in a bad environment take a course against their fellows.

"I am a Caucasian, I suppose. There are American Caucasians with whom we cannot live, even in Chicago. There are Chinese different from the rest. Nobody can afford to stand or condemn on account of race and simply that.

Asks Human Verdict.

"Hawaii is bound to be populated by every kind. They must live in tolerance and love if they are to produce a worthy civilization. Nature will do it in time. I put this case up to you regardless of race or nationality. To me they are all alike.

"As human beings, forces surround us. Take this case and pass on it as a human case. Forget race. Take this as you would take it were it your own, and I will be content with the verdict. Every life is shaped by fate. What the individual does depends on infinite things before us. We are made more than we make.

"I want you to help this family. If you understand, that is all that is needed."

Darrow closed his three and a half hour argument at 2:30 o'clock amid scenes of emotion. Women were in tears. Mrs. Massie was sobbing in her husband's arms.

Kelley Denounces Massie.

Prosecutor Kelley closed for the territory. He opened his argument with the statement:

"I stand before you representing the law. You have been presented with a defense of sympathy, not of insanity."

The prosecutor scored Darrow. He said he was belittling the bar of justice before which he had practiced for 50 years.

"If you are going to decide this case on passion," Kelley cried, "then tell me and I'll be silent."

The prosecutor then turned on Lieut. Massie and indicated a disbelief of the naval officer's admission that he fired the shot which killed the native.

"He couldn't hide behind the skirts of his mother-in-law nor behind the two sailors who helped him. The best you can say for him is that he lied like a gentleman.

"Up at the hospital, when Mrs. Massie identified four men as her assailants, if Lieut. Massie had picked up a gun and mowed them down he would at least have had the respect of this community. But it took him four months to get up courage to act and then he had to get two enlisted men to help him.

Calls Him Vain, Egotistical.

"I intend to paint the other side of the picture you have been shown, and show you a vain, egotistical man."

He told how Massie took his wife to Ala Wai inn the night she was assaulted, allegedly by Kahahawai and four other men. Kelley said Mrs. Massie had not wanted to go. He declared the naval officer was responsible for everything that happened beginning that evening.

"They sacrificed that girl," shouted Kelley, pointing to Mrs. Massie, "for his ego and made a Roman holiday for the crowd that disgraced this court with applause last week."

Kelley was referring to the incident when Mrs. Massie, on the stand, angrily destroyed a paper allegedly written by her and supposedly admitting differences with her husband prior to the attack.

Kelley told the jurors the court would instruct them that if the defendants conspired together to abduct Kahahawai and illegally imprison him and threaten him with a pistol, they were guilty.

"And you don't have to believe the territory," said Kelley. "They admitted all this."

The Judge's Instructions.

HONOLULU, April 27.—(AP)—Circuit Judge Charles S. Davis instructed the Massie-Fortescue jury that it was necessary for the prosecution to have proved that the defendants killed Kahahawai and also that they had intended to kill him in order to justify a second degree murder verdict.

Judge Davis ruled, however, that it would be unnecessary for the prosecution to have shown that the defendants intended to kill the native if it had shown the defendants entered into an agreement to commit a criminal act, of which the slaying was a reasonable consequence.

The court ruled that if the defendants conspired on Jan. 7, last, the day before the slaying, to kill the native or had conspired to threaten him with a pistol or kidnap him, and as a result of such conspiracy Kahahawai was slain, all were guilty of murder or manslaughter, even though one of the defendants was insane when he shot him.

This ruling referred to the defense contention that Massie, who admitted firing the shot, had a sudden attack of insanity the moment he stood before the native with a pistol and heard Kahahawai supposedly admit the attack on his wife.

The jurors were instructed that if they found Massie killed Kahahawai and was insane at that time, and if they believed Massie had not planned the killing, then they could not find any of the defendants guilty unless the prosecution had proved the defendants had conspired to do things of which a reasonable consequence would be Kahahawai's death.

Judge Davis told the jury that if a plea of insanity had been introduced, the burden of proof was on the prosecution to show the defendant sane. He instructed them to bring in a separate verdict for each defendant.

Bars Rape Angle.

The court reminded the 12 men that "no man may take the law into his own hands, and the alleged fact that the deceased ravaged the wife of one of the defendants cannot be considered."

The judge instructed that evidence regarding the assault on Mrs. Massie could be considered wholly for its bearing on Massie's mental state.

Judge Davis said the jury could bring in a verdict of guilty, as charged, of second degree murder; guilty of manslaughter; or acquittal as regards all but Massie, but for him, guilty, as charged, of second degree murder, guilty of manslaughter, or not guilty on account of insanity, or not guilty.

As the jury retired the courtroom was cleared and the defendants went to a hotel to await reports on the deliberations. The penalty for second degree murder is 20 years to life imprisonment, and that for manslaughter, ten years imprisonment.

ONE ROBBER SLAIN, POLICEMAN SHOT AS ROBBERY IS FOILED

Long Beach, Cal., April 27.—[Special.]—Three bandits, balked in attempted robbery of a gasoline station opposite the Belmont substation of the Long Island police department, today turned gunfire on the police station, shot down one policeman, and lost one of their number slain. The other two robbers escaped.

At the gas station they had pulled guns on Sidney Francis, the attendant, and ordered him into their motor. Francis ran. Motorcycle Policeman Robert Wright arrived as the trio began shooting at Francis, and one of the robbers shot him down with a bullet through the leg.

Desk Sergeant Clyde Allen, 60 years of age, came to the door and was greeted with a spray of shots which hit the door jamb above his head. Allen killed one gunman at his first shot and the other two fled in their car.

MRS. ALBERT B. FALL BUYS RESTAURANT AND USES RANCH PRODUCE

El Paso, Tex., April 27.—(AP)—Mrs. Albert B. Fall, wife of the former secretary of the interior, has gone into the restaurant business. She owns and has been operating the Omega Spanish restaurant here since the first of this month. Mrs. Mabel Silva Villa, sister-in-law of the famous bandit chief, Francisco "Pancho" Villa, is the manager.

Mrs. Villa said much of the food served is sent from the Fall ranch at Three Rivers, N. M.

AVERS HOOVER APPROVED SALE OF GRAPE JUICE

San Francisco, Cal., April 27.—(AP)—Donald D. Conn, managing director of the California Vineyardists' association, disclosed today that President Hoover, while secretary of commerce, tentatively approved the grape industry rehabilitation plan, including the marketing of grape byproducts.

"I laid the plan before Mr. Hoover in a personal conference while he was secretary of commerce," Conn said. "The conference was on the broadest aspects of the program, and the reference to grape byproducts was merely an incident of the conversation.

"The discussion did not go into the specific item of sale of concentrated grape juice specifically for the marketing of so-called nonintoxicating fruit juices in the home. Concentrated grape juice is only one of many grape byproducts.

"Mr. Hoover realized the plan bade fair to be the salvation of the grape industry, and he encouraged it personally, but advised me to ascertain first that it was entirely legal. He advised me to confer with Mrs. Mabel Walker Willebrandt, then assistant United States attorney general in charge of prohibition and tax cases.

"Mrs. Willebrandt at that time, of course, had no idea she would later become counsel for Fruit Industries, Ltd. She expressed the personal opinion that the grape industry program was entirely legal, which view the department of justice has held for 12 years."

WOMAN BURNED BY EXPLOSION.

Mrs. Helen Scherlock, 22 years old, 13346 Buaflo avenue, was severely burned last evening when a gallon can of naptha exploded while she was using it to quicken a fire in the cook stove of her home.

Write us or phone Harrison 9000 if you can't come in

Zipper jackets of genuine suede leather

SENSATIONALLY PRICED AT

$2.95

for men, women and boys

Golf in them, hike in them, ride, play ball . . once you've worn one you won't be without it. Worlds of smartness . . perfect suede skins, flawlessly matched . . full zipper fronts . . easy to slip on and off. You'd certainly think they were priced twice $2.95

Men's 4th fl.—women's 7th fl.—boys' 3rd fl. Also in our new golf dept. 8th fl.

Maurice L Rothschild

State at Jackson

"A Chicagoan Suit for Mine" . . . Croons

Bing Crosby Is Appearing in Person Today and Tomorrow at the Oriental Theater

New Light Gray Suits

"Chicagoans" are Chicago's Style and Value Sensation

$34

With One and Two Trousers

Bing Crosby "knows his clothes"—and so do the thousands of other smart dressers in Chicago who have chosen "Chicagoans" this Spring. For Style—for Patterns—for Tailoring—for Value they stand out head and shoulders above the field.

THE HUB

HENRY C. LYTTON & SONS

State and Jackson—CHICAGO

EVANSTON GARY OAK PARK

Emergency!!

Meeting Conditions with *Emergency* Prices

★ an honest and frank statement

We have two obligations, one to keep our employees busy, the other to maintain traditional French, Shriner & Urner quality.

To put this quality within the reach of every man—and keep our volume at a maximum so that our employees may enjoy steady wages, we have repriced our Entire Stock of Men's Shoes at

$7.95 and $9.95

formerly $12.50 to $15.00

Only actual material, manufacturing and selling costs figure in these *Emergency* prices.

I personally guarantee that F.S.&U. quality remains unchanged. It is as outstanding today as it has always been—for nearly a century.

Bu Shriner

President

FRENCH, SHRINER & URNER

"America's Finest Shoes for Men"

CHICAGO SHOPS

106 South Michigan Ave. (Monroe Bldg.) 16 South Dearborn St. (Hamilton Club Bldg.) 330 No. Michigan Ave. (Carbide & Carbon Bldg.)

BRUCEWOOD DRESSES

Worth to $65—and the majority worth $40 to $50 at

$21.50

Quite a large order to fill isn't it? $40, $50 . . even $65 Brucewoods for $21.50. We have them . . the most luxurious silks imaginable . . the most exquisite hand work . . the most fascinating styles. Who'd have the heart to pass up this event?

Sizes 12 to 44—seventh floor

Maurice L Rothschild

State at Jackson

HOME SET UP IN WEST DEFENDED BY MRS. WALLER

Denies Husband's Charge in Divorce Suit.

Howard Clark Davis, Boston financier, figured prominently in the testimony yesterday in Judge Daniel P. Trude's court of Mrs. Alice Miriam Hall Waller, estranged wife of Edward C. Waller, real estate operator and heir to the $5,000,000 estate of his father, who died recently. Mrs. Waller is suing for a divorce.

In the previous day's evidence Davis had been mentioned in depositions signed by Waller, who now resides in Miami, Fla., as the owner of the home in Coronado Beach, Cal., in which Mrs. Waller now lives with her two children. The husband charged that Davis bought the house for Mrs. Waller while he (Waller) was away on a business trip, and that Davis had a room in the house, which was to be occupied by him at any time he wished.

Wife Repudiates Statements.

Mrs. Waller, an attractive blond, stylishly garbed, indignantly repudiated the statements of her husband. Questioned by her attorney, George L. Schein, she declared that Davis was a business associate of her husband, whom she had first met in Miami Beach in 1928.

"Mr. Waller brought Mr. Davis home and introduced him to me," she said. "My husband and Mr. Davis had many dealings together."

Objections to this line of questioning were made by Attorney John R. Heath, who is seeking to have Mrs. Waller's divorce bill dismissed on the ground that she is not a resident of Illinois. Mrs. Waller charges desertion.

Proceeds with Story.

"This testimony is important," insisted Attorney Schein. "It will be shown that she is living in the California home on sufferance of Mr. Davis because her own husband won't support her."

Judge Trude overruled the objections and Mrs. Waller then pictured Davis as a close friend of the Waller family who had loaned money to Waller. She told of a railroad excursion to the north woods in a private car furnished by Davis which carried her and two other women and two servants as well as Davis.

"As for the California home," she testified, "Mr. Waller told Mr. Davis to find a place. He left it entirely up to him. My sister, my children and the servants were in the house at all times and my mother visited me for a time. Mr. Waller knew all about Mr. Davis furnishing the home and never said anything about it at the time."

Tells of Luxury Life.

In giving proof that her legal residence is in Illinois, Mrs. Waller told the story of the luxurious life led by her husband, herself and their two children up to the time in 1928 when he suffered business reverses. Waller was one of the principals in the city hall expert fee case and a suit to compel restitution of $580,000 which he received from the city in a single year is still pending. With the death of his father a few months ago Waller again became wealthy as the heir to millions.

"We were married in Rockville, Md., Oct. 3, 1923," Mrs. Waller began. "We came back to live at 2600 Lake View avenue at first. Then we visited Havana and Panama and came back to take an apartment at 191 East Walton place."

She was urged by her lawyer to describe her mode of living at that time. The Walton place apartment occupied an entire floor, she said. They had eight servants. Their summers were spent at a country house containing 22 rooms set in a 17 acre estate at Lake Geneva. The Wallers traveled much, according to her testimony, stopping for periods at Bermuda, Cape Cod, Quebec, California, Honolulu, Banff, Miami and Havana.

Mrs. Waller was calm as she testified. She gestured with her left hand, upon which glittered a huge emerald set in diamonds.

In October, 1928, the first noticeable rift in their marital happiness appeared, she said. She came back from a voyage to rejoin her husband in Chicago. He met her at the train and said he had tickets for California on a train which left that night. She remonstrated, she said, that the children had already traveled for many months, but he insisted that they leave.

"We stopped at the Del Coronado hotel in California," she said. "After staying only two days Mr. Waller went back to Chicago. He packed his clothes while I was out and left."

Visited in Paris Home.

The home owned by Davis was furnished her in March, 1929, she said. Her husband visited her in August and stayed till November, she testified, and then left again.

"Did you ever upbraid him for anything?" she was asked.

"I criticized him at this time for making no effort to support me," she said. "He had mortgaged the furniture for $7,500 to Mr. Davis. My expenses up to that time had been $50,000 or $60,000 a year and he suddenly stopped doing anything at all.

"When I asked him why he didn't work he said it was no use; that his creditors would only get it, anyway. He spent all his time golfing, sailing, and at the races. Finally I told him I'd have to sue for divorce and support."

Have you seen the new electric clock at 31st and Lake Park Avenue?

Chicago Daily Tribune.
THE WORLD'S GREATEST NEWSPAPER

Vol. LXXXXI. Thursday, April 28. No. 102.

Published daily at Tribune Tower, 435 N. Michigan-av., Chicago, Illinois.
The Tribune Company, publishers.

MAIL SUBSCRIPTION PRICES.

Mail subscription prices in Ill. (outside of Chicago), Ind., Iowa, Mich., and Wis.—Daily with Sunday, one year $12.50.

Zones 3 and 4 in states other than Ill., Ind., Iowa, Mich., and Wis.—Daily $7.50 per year.

Zones 5 to 8, inclusive, Canada, Mexico, and Alaska—Daily, $12.00 per year.

Recovers Before Illness Is Known

Carole Lombard (Mrs. William Powell), who has been suffering from a nervous breakdown, reported out of danger by bulletin which gave the first information concerning her illness.

A Nervous Bandit Helps Rob Bank, and Is His Pal Sore!

Two bandits, one very nervous and the other thoroughly put out with his companion's inefficiency, held up the Oak Glen Trust and Savings bank, on Torrence avenue, near Ridge road, in Lansing, yesterday. They scraped the vault and teller's cages clean of currency and coins, spurning only the pennies, and carried off loot estimated at $5,000.

The robbers were tall and well dressed, and had the appearance of prosperous business men, bank employés told police. When they entered the bank they found William Maurer, cashier; Nicholas Dykstra, his assistant, and Paul J. Sheehan, a customer. Maurer and Dykstra, who were present last May when bandits took $8,000 from the bank, held up their hands without waiting for a command when one of the robbers pulled a sub-machine gun from beneath his topcoat.

Gunner Guards Door.

The machine gunner was a swarthy man. His companion, who was armed with a pistol, was blond. The gunner stood guard near the door. His accomplice vaulted a counter and went behind the teller's cage. The three occupants of the bank were ordered to lie down and their hands were tied with cords which the robbers carried with them.

"Where's the money?" demanded the blond bandit of Maurer. His gun shook in his hand as he spoke.

"In the drawer there," Maurer replied.

Instead of getting the cash the bandit fiddled nervously about. The machine gunner spoke up sharply.

"Open the drawer, you lug," he said. "We can't stay here all day."

The gunner joined his companion in the cage. They swept the cash into a brief case. Both stepped toward the vault, and as they did so the nervous bandit fired a shot into the floor.

Blond One Complains.

"You meat head," snapped his companion, adding some more burning epithets. "Put that gun away before you shoot yourself."

"Quit picking on me," complained the blond bandit. "I'm doing the best I can."

"Shut up," snarled the gunner. "Let's get out of here."

Maurer wriggled out of his bonds and pursued the bandits as they drove their car south in Torrence avenue. He lost them as they drove in the direction of Chicago Heights. The machine gunner, he reported, still seemed to be upbraiding his companion as the bandit car sped away.

BREAKS ENGLAND TO AUSTRALIA AIR MARK BY 7 HOURS

PORT DARWIN, Australia, April 28 [Thursday].—(AP)—C. W. A. Scott, noted flyer, landed his airplane here at 10:22 a. m. today, to recover the speed record from England to Australia, which was wrested from him last November by C. A. Butler.

Scott, who left Lympne, England, on April 19, bettered Butler's time by 7 hours and 36 minutes, Butler having made the flight in 9 days 2 hours and 29 minutes.

Scott's former record for the 13,187 miles was 9 days 4 hours and 11 minutes.

BOYS CONFESS ROBBERIES.

Herrin, Ill., April 27.—[Special.]—Police and deputies cleared up five recent robberies late yesterday with the arrest of Charles Smith, Fish Quilliman, John Wilson, Grover Artman, Forrest Crain, and Chester Brown, whose ages range from 17 to 21. They confessed.

Charming New Hats

Rough Straws . . Silk Tricots . . Felts . . Balibuntals presented by Johnson & Harwood at appealingly moderate prices.

$5 $7.50 $10

The three hats sketched are but a few of the versatile new shapes . . the Blazer of Felt with striped band, $7.50 . . the flattering brimmed Balibuntal with flower trim, $10 . . the snug fitting toque of platinum mesh, $5. A versatile selection at all prices.

Johnson & Harwood
Pittsfield Bldg. 1st and 3rd Floors
37 NORTH WABASH AVE. at WASHINGTON

SENATE DEFEATS CHICAGO'S PLEA FOR JOBLESS AID

Bill for City to Help Self Fails to Get ⅔ Vote.

BY PARKE BROWN.
[Chicago Tribune Press Service.]

Springfield, Ill., April 27.—[Special.]—Chicago's plea for additional relief for its unemployed—at its own expense—was rejected today by the Illinois state senate. A bill to double the $20,000,000 plan approved last February was defeated in the upper chamber of the general assembly by a vote of 21 ayes to 19 noes.

At the time that the measure, sponsored by the Illinois Emergency Relief commission, was under consideration it had been accepted generally that only a bare majority of 26 votes would be required for passage in this house. But when the proceedings were over the lawyers said that a full two-thirds, or thirty-four, would be required and this ruling staggered proponents of the bill.

Talk of Quick Adjournment.

For the time being at least it led them to throw up their hands and admit that the three concurrent special sessions might as well quit business. They talked of an early morning meeting tomorrow which would finish up the necessary work now on the schedule. But less excitable heads were saying that they thought two or three days' work next week would be advisable before the sine die adjournment.

The senate practically wound up its work tonight with a multi-party gentlemen's agreement that tomorrow morning's meeting will be perfunctory and that the members of the upper house will not need to return here next week for the windup unless something unforeseen develops. The last of the Chicago bills will be acted on in the morning and they then will be sent to the house where final action is scheduled for next week, while a mere handful of senators go through the motions of keeping the upper house in session.

House Refuses to Adjourn.

Another effort was made to adjourn the lower chamber, the sine die resolution coming from Thomas Sinnett, Rock Island Democrat. It lost by a vote of 50 to 55. Similar efforts are predicted for tomorrow and the situation is considered dangerous for the balance of the Chicago program.

The house had some more tumult as it quit for the day. Representative Ralph Church's bill to impose taxes on nonintoxicating beer and wine and home brewing supplies was slaughtered by striking out of the enacting clause. The vote was 58 to 17. Veteran wets protested against sponsorship of a measure of this sort by a recent convert to their cause.

The showdown on the jobless relief program came at the close of several hours of discussion by the "elder statesmen" during which there were pictures drawn of the days of terror that will prevail in Chicago and other industrial sections before next March unless further financial aid is supplied by government.

Split on Sectional Lines.

After the talk was concluded it was conceded that sufficient preliminary work hadn't been done by those in favor of the plan, that it had been submitted here without the laying of the groundwork, but the showdown disclosed once more a drawing of the lines between Chicago and downstate.

The general theory of the relief plan is that each county, by surrendering proportionately its claim to its share in the state gasoline tax, shall repay the amount it receives for relief.

With the shouting over, the roll call stood as follows:

Yeas—Barbour, Broderick, Carlson, Carroll, Courtney, Gillmeister, Graham, Huckin, Huebsch, Kessinger, Kleiminski, Leonardo, Loughran, McDermott, Mendel, Miles, Mills, O'Grady, Roberts, Wards, and Wood.

Nays—Baker, Cuthbertson, Dunlap, Ewing, Finn, Gunning, Hamilton, Hanna, Kline, Lantz, Lee, Mason, Michel, Monroe, Paddock, Searcy, Smith, and Wilson.

Senator Richard J. Barr changed his vote to the negative, the prevailing side, in order, he said, to move a reconsideration, if that seemed advisable later.

Masonic Memorial Nearly Ready

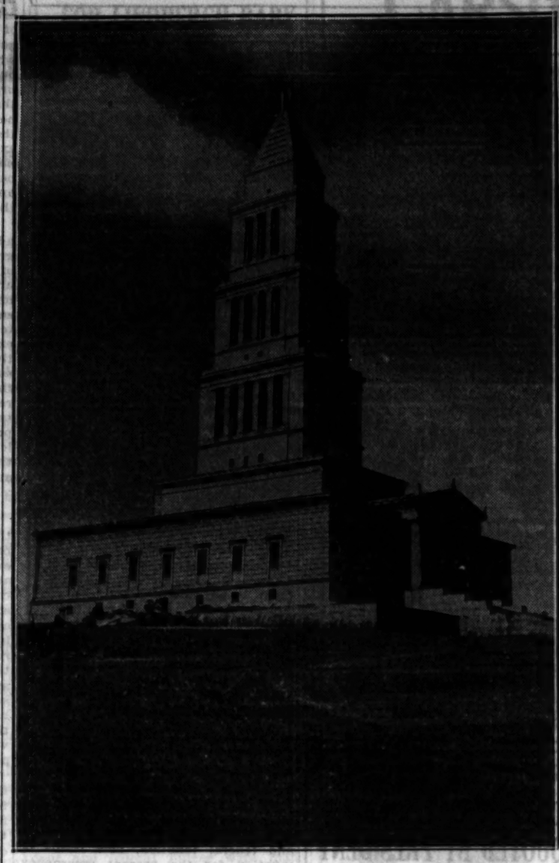

President Hoover and high Masonic officials will participate in the dedication of this structure on May 12. It is built on a hill at Alexandria, Va., where Thomas Jefferson wished to locate the national capital, but was overruled by Washington. [Acme Photo.]

SUGGESTS FUND TO AID KIN OF DRYS' VICTIMS

Congressman Fred Britten of the 9th Illinois district was petitioned yesterday to seek the passage of "an act to provide for the kin of innocent citizens killed by stumbling or careless dry agents." The petitioner was Col. Ira L. Reeves, regional manager of the Crusaders, an organization opposed to prohibition.

The recent appropriation by the government of $5,000 for Mrs. Selma Virkkuia, widow of an innocent victim of prohibition agents' carelessness at International Falls, Minn., in 1929, was responsible for the petition. Col. Reeves said that in many other instances where government agents had "killed the wrong person" in attempting prohibition enforcement the families of the dead were without means to make a fight in congress for compensation. He suggested that a fund be created for this purpose, to be administered by a sympathetic bureau.

U. OF C. FRESHMEN RATED FOURTH IN U. S. COLLEGE TEST

Freshmen who entered the University of Chicago under the school's new plan of education were the brightest group of beginning college students in the middle west and the fourth brightest in the country. This was disclosed in a rating released yesterday in The Education Record, journal of the American Council on Education in Washington.

Under direction of the council identical psychological tests for scholastic aptitude were given to 41,369 freshmen entering 152 colleges last fall. The tests are said to have value in predicting the success of students in their college studies.

The average score for the entire group was 147.37. The average of 687 University of Chicago freshmen was 202.21. Haverford college of Haverford, Pa., had freshmen with an average of 241.67 to lead the country.

Special
Thursday, Friday and Saturday
whipped cream fudge balls
ROLLED IN PECAN NUTS
35c lb
Reg. 75c lb.
•Dot indicates stores open evenings and Sundays
Mrs. Snyder's
HOME MADE CANDIES
119 N. Wabash •65 W. Randolph 331 S. La Salle •130 S. Wabash •61 W. Jackson •406 S. Michigan 20 S. Dearborn 79 W. Washington •218 S. Michigan 8 S. La Salle
Also in the Merchandise Mart

WALKS FOR 21 HOURS AND BEATS DEATH FROM DRUG

Wears Out Attending Hospital Prodders.

New York, April 27.—[Special.]—Howard Edwards, 30, of Newark, was sleeping in Newark city hospital tonight after having walked almost continuously for 21 hours to escape the fatal effects of an overdose of veronal he took as a sleeping potion last night.

Edwards was taken to the hospital at 11:30 p. m. when his mother found him acting queerly. Doctors roused him sufficiently to learn of his taking the drug—seven tablets of it—and decided that his only chance for life was to fight off its effects by keeping in constant motion.

Orderlies were instructed to keep Edwards moving and there began a marathon through the corridors and about the grounds of the hospital. The pace wore out his companions and they went to bed, to be succeeded by fresh men. As the march wore on through last night and today the orderlies had to pinch and prod Edwards as he faltered in the drug's grip, for sleep might have been eternal.

Late this afternoon Edwards was allowed a few minutes in bed, but the physicians were not satisfied and he was again ordered up and on the go. Finally, at 9:30 tonight, Edwards was examined again and found to be out of danger. The drug defeated, he is now in the sleep of pure fatigue.

MEMBERS OF COUNTY BOARD EXPECT NEW RELIEF BILL DRIVE

Although it received word at its meeting yesterday that the state senate had defeated the proposed $20,000,000 unemployment relief bond issue, the county board passed a resolution offered by Commissioner Peter M. Kelly, indorsing the proposal. It was explained that the board members expect the drive to pass the relief bonds to be revived when the bill comes up in the house.

The board will also ask the legislature to authorize Cook county to issue, without a referendum, $1,500,000 in poor relief bonds. These bonds would be used to meet poor relief expenditures made by the county prior to Feb. 6, when the legislature authorized the first state unemployment relief project.

Attorney General Carlstrom has held that the present $18,750,000 state unemployment relief fund cannot be used to meet obligations incurred by counties prior to its passage. It is doubtful whether the county could find a market for its bonds at present, but the commissioners believe that some of the county creditors who furnished the food, fuel, and other relief materials would accept the bonds.

MARSHALL FIELD & COMPANY

Fashion Parade!
at 10:45 and 2:45 today
Showing the leading Summer fashions interpreted in moderately priced apparel.
SIXTH FLOOR, SOUTH ROOMS

THE SHOE with a COLLEGE BACKGROUND

The Field Antioch shoe is not a corrective shoe. It is the result of many years of research and experiment to develop a perfect last for the normal foot. The Field Antioch shoe is made scientifically to give grace, poise and comfort.

Illustrated: Oxford of soft black kid with black pigskin trim; walking heel. $10.50

Other Field Antioch models are priced
$8.75, $10.50 and $12.50

YOUNG MODERNS' SHOES
FIFTH FLOOR, MIDDLE, WABASH

Mail and phone orders filled—phone Harrison 9000

Rothschild-Manhattan
BROADCLOTH SHIRTS
in a sensational event at
$1.55
all permanized for permanent fit*

To get a Manhattan at $1.55 is indeed a sensational happening . . and especially these shirts . . of extremely fine, soft, lustrous broadcloth . . long wearing . . beautifully tailored and styled . . permanized* to eliminate all shrinkage. You won't be satisfied with less than a half dozen

White in collar attached or neckband style; blue, tan, gray in collar attached style

*Trademark reg.

MAURICE L. ROTHSCHILD
MINNEAPOLIS State at Jackson CHICAGO ST. PAUL

COUPON FOR TRIBUNE ACCIDENT INSURANCE POLICY

For New Policy or Renewal. $1.25 a Year

To secure the Chicago Tribune-Federal $7,500.00 Travel Accident Insurance Policy, or to renew for another year one previously issued to you, cut out and fill in the application below and send it with registration fee of $1.25 to Tribune Insurance Dept., Federal Life Insurance Co., 108 N. Michigan Ave., Chicago, Ill. Remit by money order or check payable to Federal Life Insurance Company. (During the first five years, as provided in the policy, the value of all specific indemnities increases 10% each year the policy is renewed.)

☐ NEW POLICY OR ☐ RENEWAL
Check here if you wish new policy. Check here if you wish old policy renewed.

APPLICATION for $7,500.00 TRAVEL ACCIDENT INSURANCE POLICY
Issued to Readers of the Chicago Tribune

If Renewal, write Policy Number here. No.....

(If you wish a new policy ALL QUESTIONS BELOW MUST BE ANSWERED. If you wish to renew a Policy previously issued to you, indicate above and fill in name, address and policy number.)

Do you apply for a $7,500.00 Travel Accident Policy in the Federal Life Insurance Company, issued only to Readers of the Chicago Tribune?.....

What is your Full Name?.....

Address?..... Number Street

..... City State

What is your Age?.....Place of Birth?.....

Date of Birth? Month.....Day.....Year.....

Are you Totally Blind or Deaf?.....Are you Crippled to the Extent That You Cannot Travel Safely in Public Places?.....

What is the name and address of person to whom you want this insurance paid in case you are killed? (If not answered insurance will be payable to your Estate.)

Beneficiary's Name?.....

Relationship?.....

Address?.....

Do you certify that you are or will become a reader of the Chicago Tribune?.....

Sign your name here.....

NOTICE: Not more than one policy will be issued to any one person. Issued Only to Applicants Over 10 and Under 70 Years of Age.

HOOVER WARNS IT'S CUT TAXES OR POORHOUSE

Blames State and Local Extravagance.

[Chicago Tribune Press Service.]

Richmond, Va., April 27.—[Special.]—President Hoover today warned the state executives attending the governors' conference that continuance of the wave of extravagance that had characterized state, local and federal expenditures in recent years will drive the nation into the poorhouse.

Appearing before the governors' conference for the first time during his presidency, Mr. Hoover urged the most drastic cuts in local, state and federal expenditures, asserting that there can be no economic recovery from the depression until government costs are slashed, budgets balanced and tax burdens equalized. The President urged that federal, state and local governments coöperate in adjusting tax burdens and in making the total tax burden lighter for all citizens.

Taxes 20 Per Cent of Income.

To back up his criticisms of governmental extravagance, the President produced figures showing that the cost of state, local and federal governments now represented 20 per cent of the national income, whereas only 8 per cent had been needed for that purpose before the war. The surest way to put the nation back on the road to prosperity, Mr. Hoover said, is to arrange a program whereby all budgets will be balanced, the cost of conduct of government reduced, expenditures on "costly" government ventures in the business field cut down and a better distributed taxation arranged.

"Before the war," said Mr. Hoover, "theoretically every man worked twenty-five days a year for the national, state and local governments combined. In 1924 he worked forty-si.. days a year. Today he works for the support of all forms of government sixty-one days out of the year. Continued progress on this road is the way to national impoverishment.

Necessary to Reduce.

"We cannot," he continued, "restore economic stability in the nation by continuing to siphon so large a part of private effort into the coffers of the government. Its abstraction from the people stifles the productivity, the consumption, and the recovery of employment. Thus a dominant national necessity is to reduce the expenditure of all our governments."

Arriving at the historic old capital of the confederacy shortly before 2 o'clock, President Hoover was met at the station by Gov. John Garland Pollard and a company of the Richmond Blues. He was escorted, to the accompaniment of booming howitzers, to the flag draped compact auditorium in the John Marshall hotel where the governors were assembled.

Silence During Plea.

The streets around the station were packed, but most of the journey was made through beautifully green, but empty streets. A wave of applause greeted the President as he entered the auditorium and another marked the completion of his address. During the time the President was delivering his plea for economy, absolute silence filled the room. Two nationally known Democrats, either of whom may oppose him in the presidential elections this fall, listened to the President's address from a front seat position and both rose to shake hands with Mr. Hoover when he stepped down from the flower decked speaking platform. One was the tall Franklin D. Roosevelt, governor of New York; the other was Gov. Albert C. Ritchie of Maryland.

Roosevelt shook hands vigorously with the President, remarking that it was "a good speech." Ritchie simply smiled. Before more than a half dozen governors could shake his hand, the President hurried from the room and boarded his train.

Political Tinge Seen.

While the Hoover address was heralded as nonpolitical, his subject as well as the presence of Roosevelt and Ritchie in the audience gave his appearance a strong political tinge. The President's action in charging that state and local governments were largely responsible for the big increase in government costs as well as his appeal to the farmer vote with the statement that the farmer badly needed tax relief added to the political flavor of the gathering.

The President blamed the state and local governments for the biggest increases in the cost of government. He produced figures purporting to show that, excluding war costs, state and local expenditures had increased twice as fast as federal expenditures since the war.

The figures he quoted set forth the tremendous increase in expenditures and bonded debt of federal, state, and local governments in the post-war period as contrasted with the year 1931. In that year the total for the three divisions was: Expenditures, 2 billion 900 million dollars; indebtedness, 4 billion 800 million. In 1924 expenditures had increased to 10 billion 900 million and bonded indebtedness to 30 billion 400 million. For 1930 the figures were: Expenditures, 13 billion 200 million, and bonded indebtedness 30 billion 600 million dollars.

All "Struggling to Reduce."

President Hoover said as he rose to speak, "I am glad to accept your invitation to meet with the chief executives of the states. We are alike facing great emergency problems of government. We are confronted with maintaining the financial integrity of the government, state, federal, county, and municipal.

"The economic safety of the republic depends upon the joint financial stability of all our governments. That stability of the nation is to be attained not alone by the financial stability of the federal government. It lies equally in the financial integrity of every state, county, and municipal government. As executives we are charged under our constitutions with the duty to recommend methods and measures to our legislatures to these ends. I know of no more difficult task. Yet the foundations of recovery of business, of employment, and of agriculture depend upon the success of our efforts and the efforts of our legislators."

The President began to warm up as he began his explanation of the increased cost of government.

Blames Local Units.

"Outside of the war influence," he said, "our greatest increase in costs of government lie in local and municipal agencies." Not a sign came from the audience of governors to disclose what they thought of this attempt to shoulder the major blame for increased tax on the local governments.

"In all our governments," continued the President, "however, federal, state, and local enlargement of expenditure and of debts has been caused in part by the increase in population, the rise in commodity prices and wages; by the improvement and new building of roads, streets, waterways, and airways, imposed on us through the development of the internal combustion engine, and by the growing sense of social obligation to improve education and to enlarge activities in behalf of welfare and relief.

"In addition, I regret to say, increase of government expenditure and of debt has been caused by sectional and group demands and by a large expansion of national, state, and local ventures into business, most of which we perform in a most costly manner.

Cost Steadily Mounts.

"Today we are clearly absorbing too great a portion of the national income for the conduct of our various branches of government. Using the most reliable figures available, it appears that before the war the total cost of our national, state, and local governments represented only about 8 per cent of our national income. In boom times, when we might hope that the national income would increase more rapidly than the cost of government, nevertheless the cost of government actually increased to such an extent that it represented approximately 15 per cent of the national income, of which less than 3 per cent was directly due to the war. Today, with the falling off of business, the aggregate expenditures of national, state and local governments probably represent more than 20 per cent of the national income.

"Before the war theoretically, every man worked 25 days a year for the national, state, and local governments combined. In 1924 he worked 46 days a year. Today he works for the support of all forms of government 61 days out of a year. Continued progress on this road is the way to national impoverishment.

"Some of the expenditures in government can be reduced by postponement of less urgent matters; some by permanent elimination or curtailment of functions and activities which have been created over the last fifty years in response to the desire for expanded service by the community. These expanded services are, some, obsolete, but many of them meritorious. But every executive is confronted by the fact that they are established by law and can only be reduced by authority of new legislation."

The President dwelt for a few moments on the difficulties of effecting economies and urged that the taxpayer, as well as the state and local authorities, coöperate to eliminate the dead wood. He made no mention of the administration objections registered to the senate's 10 per cent arbitrary cuts in appropriation bills.

Taking up the question of taxation, the President said this problem confronts the nation in four phases.

He said the country needed ultimate reduction of taxes, elimination of the duplication between state, local and federal taxation, new forms of taxation for the present emergency and reorganization of the tax basis so as to secure a more just distribution of the tax burden as between the various groups of taxpayers. Discussing the federal, state and local scramble to obtain new revenue, the President said:

"As a result of the decreased income all of our governments, national, state, and municipal, are frantically searched for new sources of taxation. In this process we are too often duplicating taxes upon the same source. No matter how we disguise it with names such as 'excise,' 'luxury,' or 'sales,' the result is the same—the national, state, and municipal governments are competing with each other for revenue from business activities.

"We are all seeking further revenue from income and estate taxes. While the national government imposes no direct taxes on real property, the state and local governments are all pressing upon each other in taxing it. This same real estate indirectly bears in part the taxation which the federal government lays on profit and income. It all reflects in the rent. All these cross purposes contribute to economic duress.

All Constitute a Burden.

"The many provisions of multiple taxation may vary so much that a taxpayer coming under several jurisdictions may find himself paying a wholly unreasonable amount for the support of the government. The tax levies of the various taxing authorities all constitute a burden on the national income, and, in times of depression, when the relative weight of that burden is increased, lack of coördination in the system becomes a matter of prime importance.

"One of the taxes which is responsible for a disproportionate part of the hardship of our present tax system is the general property tax. While the national government imposes no such tax, the state and local governments rely heavily on it for revenue. The taxes upon real property are the easiest to enforce and are the least flexible of all taxes. The tendency under pressure of need to continue these taxes unchanged in times of depression, despite the decrease in the owners' income, places undue drag upon that segment of the community in which real estate is the chief property item.

"With a view to making a suggestion that may be timely to this subject—that is, the conflict between methods of taxation in different segments of government and consideration of the whole question of distribution of the burden of taxation—it seems to me urgent that we should, all of us, through our financial officers give renewed examination to this subject in the light of conditions today and by exchanges between them consider the possibilities of the whole problem of better coördination, greater simplicity, and, above all, better adjustment of the burdens among our people.

"Gentlemen, the purpose of my address is to express a desire for greater coöperation and coördination of our mutual problems. Just as you are meeting here today to develop helpful action out of common experience, I take the liberty of suggesting to you that similar conferences and examination of problems by the executives of your local governments in each state would be productive of useful results. It would help toward a realization that local expenditures and taxes are a part of a great national problem in stability as well as one of local concern. It would contribute to their resolution to bring about constructive economy and coöperation.

Urges Support of People.

"We, as executives, all agree upon the absolute necessity in the interest of the nation as a whole of reduced expenditures, of better distributed taxation, of balanced budgets. Our town councils, our county commissions, our state legislatures, and the congress agree upon these fundamentals. That is the sure highway toward national recovery. But to accomplish these things we must have the intelligent support of the people themselves, that selfish vested interest and vested habit do not, by their organized sectional and group oppositions or individual action, defeat these high purposes."

In closing, President Hoover urged the governors as well as the public to cut the costs of governments. His final word to the governors was that the duty of balancing budgets, reducing government costs was "inexorable and its discharge rests inescapably upon all public officers."

"Its final results," he said, "will rebound to the general public benefit. Therefore I say to the public: Be patient, be helpful, recognize the complexity and the difficulty of the problem before these servants of your combined public interest. Support them in their task, for upon its successful conclusion depends a most momentous contribution to our security, our hope of an early return to stability, and the common welfare of every man, woman and child in our nation."

Police Doll Up for Governors' Convention

Virginia state policemen in their swanky new uniforms, wearing white helmets and riding white motorcycles as they escort the visiting governors to and from their headquarters in Richmond.
[Acme Photo.]

FIGURES ON GROWING COST OF GOVERNMENT QUOTED BY PRESIDENT

Washington, D. C., April 27.—[Special.]—During his address before the governors' conference President Hoover, in Richmond, Va., today quoted from a table of figures showing how the cost of government has increased during the last twenty years.

"For purposes of illustration," said the President, "I have taken the year 1913 as the last year to reflect pre-war conditions, the year 1924 as far enough removed from the actual war years to fairly indicate the trend, and 1930 as the last year for which figures are available. Expenditures including debt retirement from surplus were approximately as follows:

[Last three ciphers omitted.]

	1913.	1924.	1930.
Federal..	$ 700,000	$ 4,100,000	$ 4,200,000
State ...	400,000	1,400,000	2,300,000
Local ..	1,800,000	5,400,000	7,500,000
Total.	$2,900,000	$10,900,000	$13,200,000

"Our outstanding debt was approximately:

[Last three ciphers omitted.]

	1913.	1924.	1930.
Federal..	$1,000,000	$21,300,000	$16,200,000
State ...	300,000	1,100,000	1,800,000
Local ..	3,500,000	8,000,000	12,600,000
Total.	$4,800,000	$30,400,000	$30,600,000

"The causes which have led to this extraordinary increase in expenditures and debts are familiar," the President continued. "They include the burden on the federal government imposed by the war. This accounts for nearly 2 billion dollars of annual expenditures and for most of the increase in the debt. You will observe that outside of the war influence our greatest increase in costs of government lie in local and municipal agencies."

HOUSE CROWDS ECONOMY FROM ECONOMY BILL

(Continued from first page.)

starting out to save $67,000,000 by pay cuts, instead of cutting pay "sensibly" and taking whatever the saving might be.

Representative Britten, in presenting his substitute raising the exemption to $2,500 argued that while the need for government economy is imperative, it should be remembered that the "house holds in its hands the destiny and happiness of hundreds of thousansd of government employés." He regarded the committee pay cut proposal the product of "economy hysteria."

"We are taking the bill by the wrong end," he shouted as the membership and the galleries broke into laughter.

Proposes Tax on Beer.

And when the merriment had subsided he added, to the further enjoyment of the galleries, that congress instead of taxing business out of business ought to tax a business into business by placing a tax on beer.

Chairman McDuffie of the economy committee opposed the O'Connor and Britten amendments on the ground that a 12 or 14 million dollar saving out of an annual federal pay roll of more than a billion dollars was "ridiculous and picayunish."

He pleaded with his colleagues not to let "propaganda and newspaper stories printed in the papers in Washington stampede you out of your duty to the taxpayers of the country." Such a course, he warned, would make the house "the laughing stock of the country."

Beer Tax Again Advanced.

Beer had another moment in the debate when Representative John Schafer [Rep., Wis.] quoted the secretary of the treasury to the effect that 1919 revenue from the beer tax was more than 400 million dollars, and asserted that a tax on beer now would obviate the necessity of pay cuts of any kind.

The Britten substitute prevailed by a vote of 173 to 148, and then the O'Connor amendment, as modified by the Britten substitute was approved, 185 to 93.

Just before the house got down to consideration of the economy bill, it defeated a proposal to reduce the salaries of senators and congressmen from $10,000 to $9,000. The vote was 150 to 158. The leaders of the victorious opposition to this reduction pleaded that the cutting of congressional salaries should be dealt with when the house reaches the general pay cut provision of the economy bill.

The house was operating in committee of the whole, wherefore there was no record vote. On the vote by tellers the Illinois members present lined up as follows:

For the $1,000 reduction—Chindblom, Reid, Hall, Buckbee, Chiperfield, Yates, Britten, and Adkins, all Republicans.

Against the $1,000 reduction—M. D. Hull and Holaday, Republicans; Keller, Sabath, Beam, Kelley, Dietrich, and Schuetz, Democrats.

The party lineup was 99 Republicans and 51 Democrats for the reduction and 47 Republicans and 111 Democrats against it.

In Parliamentary Tangle.

During consideration of the special rule the house became almost hopelessly entangled in the morass of parliamentary law. The rule limited the amendments that would be in order to forty. The opposition wanted an unlimited right to amend the bill.

Chairman Edward W. Pou [Dem., Ala.] of the rules committee struck the keynote for house leaders during debate on the adoption of the rule, when he told the membership that they were at the most important moment in the history of the house.

"I have seen the cost of government rising without any attempt to halt it. The hour has struck when we must do something to reduce the expenditures of the government. For God's sake let us not permit word to go to the country that we have voted down at the very outset a plan to save two hundred million dollars."

He was supported by Representative Bertrand H. Snell [Rep., N. Y.], leader of the minority, but the rule limiting amendments was defeated.

HOOVER NOW HAS MAJORITY OF 1,154 G. O. P. DELEGATES

Washington, D. C., April 27.—[Special.]—As a result of the Pennsylvania and Massachusetts primaries yesterday President Hoover now has a majority of the 1,154 delegates of the Republican national convention pledged to his renomination. This assures his renomination as only a simple majority is required for the choice in the Republican convention.

The Massachusetts and Pennsylvania delegations will be solid for Mr. Hoover, who also has won an overwhelming majority of the delegates elected in primaries previously held.

The delegates so far elected in the primaries in northern states, together with the hand picked delegates in the southern states, where the Republican party exists only on paper and is controlled by the administration, make up the majority for the renomination of the President.

TRUCK KILLS BOY.

Logansport, Ind., April 27.—Robert, 11 year old son of Dale E. Leslie, was killed instantly when run over by a truck near his home tonight.

"Young People have no monopoly on brilliant sound teeth"

Say many who started to protect their teeth properly years and years ago

Men and women, happy in the possession of sound teeth, will freely admit as a rule that they started to safeguard them years before.

It is known that half the adult teeth lost are due to pyorrhea. It is also known that four people out of five past the age of forty are likely to have this fearful trouble with their gums. Still more important is the fact that pyorrhea may be working five years, ten years, even longer, before it is ever seen or felt. The moral of this is: don't wait for danger signals.

Remember: you can't "fool around" with pyorrhea. You simply *must* have professional dental advice about twice a year and when you take up seriously the home treatment of your teeth, it will pay to use a toothpaste invented by a dentist. Dr. R. J. Forhan devoted a lifetime to pyorrhea treatment. His professional formula is used by thousands of dentists and his home formula is embodied in *Forhan's Toothpaste*. It's the finest toothpaste money can buy, with an extra-protection feature in its special formula. Don't let pyorrhea get started. Use prevention. Use *Forhan's*. Use it twice a day—old and young. It's never too early to start the children on Forhan's, the double-duty toothpaste, at all drug stores.

THE AMALFI

One of the leading hat styles of the season

$7.00

This mellow, weightless hat with its nonchalant manner, suggestive of the spirit of the Italian Riviera, has a very narrow band and a silk bound edge. The brim may be worn turned down at the side, in front, or all around as the mood dictates. It is equally serviceable for town or country wear.

Colors are Silver, Slate and Fawn.

Capper Kapper LTD. LONDON DETROIT CHICAGO MINNEAPOLIS

OUTFITTERS TO GENTLEMEN

100 SOUTH MICHIGAN AVENUE

At Our Price—A Wyle Hat for Every Frock

Wyle $1.88 NONE HIGHER

The "Roadster" . .

This dashing new sports model is all ready for a glorious season . . rushing hither and yon in smart new cars, rating par on the links and sauntering up the avenue with a nonchalant air. It's shown in a new woven woolen fabric imported from Paris . . and finished with a colorful ornament. Made in our own workrooms in black, brown, navy, white, maize, sand and other smart shades.

WYLE HAT SHOPS

Phone Victory 5000 for the address of your nearest Wyle Shop

For only 16½¢ a day we will place a BOHN ELECTRIC Refrigerator in Your Home

BOHN REFRIGERATOR SHOP
200 N. Michigan Blvd.
7912 South Ashland Avenue
4847 Irving Park Boulevard
6306 North Western Avenue
5944 West Madison Street
622 Church Street, Evanston, Illinois

LONDON DRAPE SUITS & TOPCOATS
new in style—and new in value at
$40

Young men like London Drape . . it has a refreshing British nonchalance . . coupled with a trim, brisk American punch. They like the quality, too . . the ultra-skilled custom needling, the rare custom fabrics . . a lot more than forty dollars worth for $40

Suits, 4th floor—topcoats, 6th floor

MAURICE L ROTHSCHILD

MINNEAPOLIS — State at Jackson CHICAGO — ST. PAUL

You will be amazed
—how far you can go
—how much you can see
even in two weeks

Santa Fe Summer Xcursions

Cut the Cost

California, Hollywood, and the Olympic Games. Colorado, New Mexico, Arizona and the National Parks . . . ASK FOR FREE FOLDERS.

Escorted Tours on certain dates

J. R. MORIARTY, Div. Pass. Agent
SANTA FE RY.
179 West Jackson St., CHICAGO, ILL.
Phone: HARrison 4900 or Ticket Offices—Dearborn Station, Congress Hotel, Palmer House, LaSalle Hotel, Sherman Hotel, Stevens Hotel

Santa Fe

The Indian-detours-Grand Canyon Line

MILLS DUBS FIAT MONEY IN BONUS PLAN DISHONEST

Sure to Halt Recovery, He Insists.

[Chicago Tribune Press Service.]

Washington, D. C., April 27.—[Special.]—Proposals to pay the veterans' bonus certificates by issuing $2,400,000,000 worth of fiat money are proposals to "pay an obligation not due in money that is not honest," Secretary of the Treasury Ogden L. Mills told the house ways and means committee today.

OGDEN L. MILLS. [A. P. Photo.]

The essential element in working out of the depression, he said, is confidence.

"Destroy confidence and you dry up credit and paralyze enterprise," he proclaimed.

"And no measure was ever drafted better calculated to destroy confidence than the one now before you. Enact it into law and you will stifle all hope of an early economic recovery and write the most lamentable chapter in American financial history."

Gov. Eugene Meyer of the federal reserve board appeared with the secretary of the treasury before the committee. As heavy howitzers for the administration, they laid down a solid barrage of objection to the advance of bonus legislation.

Warns of Great Danger.

Reminding the committee that one-fourth of the government's annual outgo of more than four billions is for the veterans' benefit and reminding them also that veterans as a class are suffering no more than any other group of individuals, Secretary Mills asserted that to issue the billions of greenbacks necessary to pay the bonus in full would undo all the remedial work that has been undertaken.

It would destroy confidence and revive fear, he said, at the very time when confidence is beginning to come out of hiding and fear to retreat.

"To select this particular moment to destroy our hopes of a balanced budget and to deal a smashing blow to national confidence, is to me," Mr. Mills declared, "simply incomprehensible."

Knowing that the huge cost cannot be met by legitimate means—by taxation or bond issue—the proponents of bonus payment, said the secretary, do not seek payment in "honest dollars," but "by setting the printing presses to work to print dishonest dollars."

Practice of Dishonest Sovereigns.

"This device," he went on, "is the direct descendant of the practices of dishonest and unscrupulous princes and sovereigns, who robbed and defrauded their subjects by debasing their currency.

"There is no reason that I can conceive of to justify the government of the United States resorting to the printing press to meet its obligations. This is a question that transcends in importance the payment at face value today of adjusted service certificates, or of their nonpayment.

"It involves the courage, the character, and the financial integrity of the United States. I can imagine a poor, bankrupt people, at the end of their resources and as a last act of desperation, resorting to the debasement of their currency. But, for a great, powerful nation, probably the strongest nation economically, not only in the world today, but that has ever existed in the world, that even in a period of deep depression has not begun to call upon its ultimate reserves and resources, deliberately to adopt this insidious and essentially dishonest device, would, to my mind be worse than an act of financial bankruptcy. It would constitute moral bankruptcy.

"If running the printing presses is right to pay off the bonus, why would it not be right to meet all government expenses, he demanded. Why bother with a revenue bill or with bond issues?

"All we have to do, according to the gentlemen who urge the passage of this measure, is to buy the paper and the ink and tell the engravers and printers to go to it," he declared. "Under these ideal conditions, you can, of course, make some savings. You do not need a secretary of the treasury or a large staff in the treasury department. All you need is a first class production manager. Ultimately, of course, you will need quite a sales force to keep your currency in circulation. That may sound funny, but in the course of the last decade in several countries that I could mention, bales of currency have been peddled on the streets."

There is no shortage of currency—the shortage is in credit, Secretary Mills replied to questions from Democratic committee members.

Free Gold Supply Limited.

The treasury, the secretary told the committee, has only 13 millions of free gold with which to support further treasury issues of currency. The federal reserve gold, he reminded them, belongs to the federal reserve system and not to the treasury.

"Good heavens!" he burst out in a final plea, "don't come along and destroy everything we've done. Don't paralyze the country with a new fear."

Gov. Meyer, who was unable to conclude his testimony and will reappear tomorrow, said that "the people of the world have more confidence in the United States today than they have in themselves or in any other country."

"Tinkering with the currency," he declared, "is the surest way to destroy that confidence."

ENDS DISROBING ACT

LUCILLE STRONG. [TRIBUNE Photo.]

Sentenced to Jail

Miss Lucille Strong, 27 years old, who was arrested on Tuesday night for stealing a fur coat, was fined $10 and sentenced to ten days in the Bridewell yesterday by Municipal Judge Harold P. O'Connell. In her cell at the detective bureau Miss Strong disrobed and refused to dress again until a few moments before she was taken to court. She was charged with taking a coat from the store of Albert Cohen, 3020 South State street.

SENATORS RAISE TAX ON INCOMES IN REVENUE BILL

Balances Loss by Other Rejected Excises.

[Chicago Tribune Press Service.]

Washington, D. C., April 27.—[Special.]—Both individual and corporate income tax rates in the pending new tax bill were boosted today by the senate finance committee in order to balance the revenue lost by striking out two items which the committee considered inequitable.

These were the house provisions making income from corporation dividends subject to the normal tax, and placing a 1½ per cent penalty on the filing of a consolidated return by affiliated corporations. Striking out the former means an estimated loss of 89 millions in revenue, the elimination of the latter means a loss of a probable 8 million 400 thousand.

In their effort to balance these losses, the committee voted, 16 to 1, to increase the normal tax rate to 3, 6 and 9 per cent, as against the present 1½, 3 and 5 per cent, and the house bill's 2, 4 and 7. The 3 per cent will apply to the first $4,000 of net income, the 6 per cent to the next $4,000, and the 9 per cent to all over $8,000. The higher rates, it is expected, will yield an additional 29 millions.

Surtaxes Also Increased.

By the same majority, the committee voted to increase surtaxes on incomes of more than $150,000, making the maximum 45 per cent on all net income over one million dollars. The house provided a flat 40 per cent rate on net income over $100,000. This change, the committee said, would bring in another four million.

As a third means of raising more money, the committee increased the corporations tax rate from 13½ per cent, as voted by the house, to 14 per cent. The present rate is 12 per cent. It is expected that between 8 and 10 millions will be realized through this change.

Senator Harrison [Dem., Miss.] led the movement which resulted in the higher normal and surtax rates. The sole opponent was Senator Cousens [Rep., Mich.], who wanted to return to the wartime rates, with their maximum surtax of 65 per cent.

New Surtax Brackets.

The new surtax brackets will be as follows:

Net income.		Rate. [Per cent.]
$100,000 to $	150,000	40
150,000 to	250,000	41
250,000 to	500,000	42
500,000 to	750,000	43
750,000 to	1,000,000	44
Over $1,000,000		45

The committee struck out the house provision subjecting corporation dividends to the normal income tax, exempted actual reserves of life insurance companies, voted a 2 cent tax on bank checks of $5 or more and made the tax on lubricating oils of all grades 2 cents a gallon. Veterans' benefits and the salaries of the President and federal judges were made subject to the income tax.

The committee accepted the house provision on capital gains and losses.

DEFINITE PROGRESS LACKING IN SEARCH FOR LINDBERGH BABY

JOHN H. CURTIS.

New York, April 27.—[Special.]—The kidnaped son of Col. Charles A. Lindbergh was still missing today, and official information was that no progress had been made toward his recovery.

From Norfolk, however, there came an apparently optimistic statement from John H. Curtis, who, with Rear Admiral Guy H Burrage, retired, and Dean H. Dobson Peacock, has been trying for weeks to bring about the return of the child. Mr. Curtis, returning from what was presumed to be an attempted sea rendezvous with the kidnapers, said the negotiators had "overcome a number of obstacles," but would not amplify that statement.

U. S. Woman Loses $10,000 String of Pearls on Train

LONDON, April 27.—(AP)—Mrs. Paul Hasson, an American, formerly of Louisville, Ky., was robbed of a string of pearls valued at upwards of $10,000 and two diamond clips while traveling on a train between Genoa, Italy, and Paris, on April 5, it was learned here today.

CARSON PIRIE SCOTT & CO

WITH THIS

Special Coat Event

Come the Season's Really Individual Fashions in Two Featured Price Groups

$39.50

Coats without Fur

Use Puffs, Tucks

Scarfs, Fulled Sleeves

The dressmaker details that make these untrimmed coats so young and dashing—we've taken the best of these and combined them, with a skill which makes them simply irresistible! New crepe woolens and diagonals, expertly fashioned, yet the price is only $39.50.

$59.50

Coats with Fur

Ermine, Fox, Kolinsky

They are the finer furs, but it isn't just that—it's the new ways they are used, too. They accept the details which make them "high" fashions—as a border, for instance, to enormously wide tucked sleeves, separately as scarfs for delightfully plain necklines. And don't forget that every coat in this group has the added charm of being specially priced in this selling at $59.50.

Black, Brown, Blue, Beige.

Women's and Misses' Coats, Fourth Floor.

SAKS-FIFTH AVENUE • CHICAGO

Today's Specials in the

Carnival of Fashions and Accessories

A Limited Quantity

FUR TRIMMED SPRING SUITS*

At 1/3 Off

Values 75.00 to 250.00

Now 50.00 to 135.00

MISSES' AND WOMEN'S FASHIONS . . SECOND FLOOR

Correction on our advertisement in yesterday's Tribune

AMAZING SALE OF HANDBAGS

Customary Valuations 10.50 to 22.50

SPECIAL 4.95

Not only are the leathers almost unheard of at this price . . . genuine alligator, lizard, pinseal . . as well as box calf and grained leathers . . but the finish and workmanship are such as are found only on higher priced bags. The genuine Sarrazin bags made in France are another amazing feature at this price.

STREET FLOOR

Store hours 9 a. m. to 6 p. m. during Carnival Week

North Michigan at Chestnut

At Hassel's the Gayest and Smartest of New Styles plus the

THRIFTIEST OF 1932 PRICES

$3.45

The combination every woman has been looking for this Spring! Hassel's has these astonishing shoes in sandals, pumps, ties, straps—every style. You're saving plenty at $3.45!

$3.45
An exquisite sandal in black, brown, or blue kid—or in patent. A marvelous shoe.

$3.45
A new pump in black or brown kid, beautifully proportioned.

$3.45
An indispensable walking shoe, smartly perforated. In black or white kid.

HASSEL'S

Northwest Corner Dearborn and Van Buren

WITNESSES BARE "FIX" PAYMENTS TO SERRITELLA

Charge Short Weighting Used as Gift Getter.

(Continued from first page.)

discussed the matter with Mr. Rassmussen, but that nothing was done about it. She continued to visit Serritell four or five times every month, each time taking tickets. Prosecutor Keele led her along until she discussed a visit just before Christmas, 1929.

Q.—What was said on that occasion? A.—Mr. Serritella told me that Mr. Mintz usually gave him a wagonload of groceries which he donated to charity at Christmas time, and he wanted us to do the same thing. He said his secretary, who was there at the time, would make up a list for me.

Q.—Did you get the list? A.—Yes.

Q.—Was any donation made? A.—Not to my knowledge.

Q.—Did you go back after Christmas? A.—Yes, four or five times a month.

Asked About Money, She Says.

Q.—What did Serritella say? A.—He wanted to know when he was going to get money. I always said I didn't know anything about that.

Q.—Did you hear from Serritella before Christmas of 1930? A.—Yes, he called me up and asked me to meet him at the Bismarck hotel lobby. I went there and he gave me a list and said he expected the company to donate it. I told him the amounts were exorbitant and that I didn't know what they'd do.

Q.—Did he inquire about it later? A.—Yes, he asked me if we were going to make the donation. I said I didn't think so and he said we'd better do it if we expected to remain friends with him.

On cross-examination by Defense Attorney Miles Devine, Miss Hoffman was asked if she knew the donations were going for charity.

"Yes, for the poor," she said.

"That was commendable, was it not?" Devine asked.

"Yes, except that he asked such large amounts."

The Testimony of Conner.

The first witness, Conner, who testified he had worked with other wholesale grocery houses before entering the employ of the Kroger-Consumers company, told of going to Serritella's office late in 1930 with a number of short weight tickets. He was questioned by Prosecutor Keele.

Q.—Who did you see there? A.—Mr. Hochstein.

Q.—What did he say? A.—I talked to him about the violation, and he said Mr. Serritella had been at considerable expense in his campaign, having recently been elected to the senate; that he was short of funds but wanted to keep his usual custom of sending Christmas baskets to the poor of his neighborhood.

Q.—Did he say what he wanted you to do? A.—Yes, he said we ought to give four or five hundred baskets. I said we were not prepared to do that, and then Hochstein said we could give some money.

Check Refused, Witness Says.

Q.—What did you say to that? A.—I said that's out of the question. He said "Well, we don't want you to hurt yourself." I said "How much do you want?" He said "Two hundred dollars." I said "Would a check be all right?" He said "No check." I said I'd report the request to my superiors.

Q.—What did he say he would be able to do for you? A.—He said "If you'll make this contribution it'll be unnecessary for you to come down to this office on the tickets." He'd have the case which was in court continued and eventually fixed.

Q.—Did you go back after that? A.—Yes, on Dec. 27, 1930. Hochstein called me up and requested me to come. When I got there he asked me if I had it. I said I had. He said Mr. Serritella was out of the office, but was expected in a few minutes. In about 15 minutes Serritella came in.

Hands Over the Money.

Q.—What did you do? A.—I took an envelope out of my pocket containing money, and said "Here it is," and handed it to Mr. Serritella, who handed it to Hochstein, who put it in his pocket. Serritella said "Thank you."

Q.—How much money was in the envelope? A.—Two hundred dollars.

Q.—Where did you get the money? A.—From the main Consumers office, from the cashier.

Q.—Was anything else said on that occasion? A.—They said Merry Christmas and happy New Year, and I left.

Q.—When was the next time you visited there? A.—Late February or early March of 1931. I had several tickets.

Q.—What was said? A.—Mr. Hochstein said we ought to make a contribution to the campaign. I said I thought we did enough. He said, "We want you to do something, but not to hurt yourself." I asked him how much he wanted and he said $50 would be all right.

He Returns with the $50.

Q.—What did you say then? A.—I told him I thought we had done enough, but that I would take it up with my superiors.

Q.—Did you go back again? A.—Yes, in a day or two. I was directed to Morris Eller's office on the first floor. I saw Hochstein, and he waved to me to come in. He took me down a stairway to a sort of vault, and then he asked me if I had it. I said yes. I handed him an envelope with $50.

On cross-examination Defense Attorney Benedict J. Short tried to get Conner to admit that the $200 donation was a voluntary contribution to charity.

"I didn't look at it that way," Conner said.

Q.—Well, you were expecting favors for your company, then, weren't you? A.—No, we wanted just treatment. We expected them to cease unfair tactics.

In his opening statement to the jury Prosecutor Keele declared he would prove that many grocery stores and meat markets were called upon by Serritella to donate goods toward Serritella's Christmas baskets.

Keele said he would show that a shipment of ducks was given by one concern, and that Hochstein informed a deputy sealer to "save them for Phil D'Andrea." D'Andrea, bodyguard for Al Capone, was jailed during Capone's income tax trial for carrying firearms into the federal court of Judge James H. Wilkerson.

MIDSHIPMEN SALUTE MEMBERS OF BOARD OF VISITORS

Future members of the United States fleet standing at present arms during the review staged last Monday on the occasion of the annual visit of the board named by President Hoover to inspect the naval academy. [Associated Press Photo.]

BRITISH EMPIRE PACKERS STRIKE AT CHICAGO MEAT

Ask Tariff Scheme to Shut Out Exports.

[Chicago Tribune Press Service.]

LONDON, April 27.—The scheme which the meat packing interests of the British dominions will present to the imperial conference at Ottawa in July was uncovered here today. It is empire preference with a vengeance. It aims at complete exclusion of all foreign meat imports from the United Kingdom and, if adopted, will deal a severe blow to Chicago's vast packing interests.

The organization of the scheme has gone far enough to secure the support of all big meat producers in the empire. The world has been cut up like the famous British meat pie. The dominions each get a slice. The United States, Denmark, Argentina, and other big exporters of meat to Britain will get none.

Signatures to a petition have been obtained from the biggest dominion producers, it has been learned, who have agreed to supply the British isles as follows: Australia, beef; New Zealand, mutton and lamb; Canada, pork.

Plan Three Rates of Tariff.

A copy of a "strictly private and confidential" document volunteering to assist in the applying of a tariff on beef was placed in the hands of the government with full details as to rates. The full empire tariff on beef, mutton, lamb, pork, veal, bacon, and hams will be placed at about 1 cent a pound, but all would be free under the proposed empire preferential tariff. The full foreign tariff would be fixed at three times the full empire tariff with a preferential clause on foreign meats, which would fix a duty of approximately 1½ cents a pound.

Such a tariff, it is estimated, would have netted $74,000,000 under the full rate on foreign meat imports in 1931 and approximately $42,000,000 under the foreign preferential rate.

Three-fourths of American ham exports are sent to Britain. The figures for 1931 were reduced nearly half chiefly because Great Britain was off the gold standard part of the year. But American ham exports to Britain last year were still valued at $10,241,000, against a total for the world of $13,069,000. The 1930 American ham exports reached $19,268,000, against an aggregate for all countries of $23,700,000.

Britain is also the United States' biggest consumer of bacon. Exports of bacon last year totaled $2,228,000, more than all other countries combined.

Altogether American meat sold abroad in 1931 was valued at $35,653,000. This trade is threatened seriously because in each classification of meat exports the United Kingdom is America's biggest customer.

Plan to Regulate Prices.

Danish bacon exporters and beef exporters of Argentina will also be hit hard. Denmark's exports of bacon to Great Britain last year were valued at around $85,000,000, and Argentina's frozen beef at $120,000,000.

The scheme provides for a government bureau to prevent fluctuations in supply so as to regulate prices under a semi-quota plan such as was recently applied to wheat.

POLICE GUARD HOME OF STATE WITNESS IN SERRITELLA TRIAL

A police guard was placed last night at the home of Louis M. Conner, 7847 Paxton avenue, one of the state witnesses in the trial of Dan Serritella and Harry Hochstein, following the receipt of two telephone calls which he interpreted as threats.

The first call was made by a woman at 7 o'clock shortly after Conner returned home from court where he testified as one of the day's two prosecuting witnesses. The woman hung up after ascertaining the home she had called was Conner's. Fifteen minutes later a man called, swore at Conner and, like the woman, hung up abruptly.

Conner told Grand Crossing police that the import of the man's tirade was a threat, although no explicit threat was made. At his request one patrolman was assigned to guard his home.

Play Benefit for Hungry Children to Be Repeated

The Illinois Women's Athletic club tonight will repeat its benefit performance for the Hungry School Children's fund at the clubhouse, 111 East Pearson street. More than 300 persons attended the show last night. The Barnum players gave three plays, "To the Ladies," "Rain," and "Poor Madelena." The performance was directed by Mrs. Beulah Buck Fogelman. Assisting were members of the staff of radio station W-G-N, including Henry Moeller and Hal Gillis, known as "Herr Louie and the Weasel," and Dick Hayes, baritone. Pierre Andre of W-G-N will act as master of ceremonies at this evening's performance.

DISARM HOPES FADE; STIMSON COMING HOME

Britain Hints She May Increase Navy.

(Continued from first page.)

son and MacDonald saw each other after the Tardieu flight had become known, but there is no reason to believe that references to the escalator caluse surprised the American secretary.

Speaking of Britain's naval limitations efforts, the spokesman stressed that a new conference will be called in 1935 when there will be reductions only if the state of mind of the nations at that time permits.

Naval experts contend the French and Italian tonnage of auxiliary ships, on which they are concentrating their efforts, already have smashed the two power standard. Britain has 664,000 tons. The French have built or are building to reach 468,527, and the Italians 209,201, which puts them on paper, 100,000 tons over the British. All British attempts to get Paris to renew negotiations with Rome met with flat failure.

Work to Classify Weapons.

The Downing street spokesman, who as such made his bow at Geneva, said decisions had to be reached at Lausanne, and with good faith and common sense they would be.

The Japanese did not miss the portent of the Briton's remarks, with an eye to the future naval relations of America and Japan.

While the statesmen registered defeat, the technical commission manfully went ahead in its efforts to define offensive and defensive weapons. Admiral Arthur J. Hepburn, U. S. N., attacked the conception of capital ships and aircraft carriers as strictly offensive, although he agreed that submarines might be so considered.

Tardieu's Sore Throat Lets Him Escape from Disarm Showdown

BY EDMOND TAYLOR.
[Chicago Tribune Press Service.]

PARIS, April 27.—An open break in the disarmament conference is believed here to be indicated by the sore throat which is preventing Premier Andre Tardieu from carrying out his original intention of returning to Geneva at the end of the week.

It is understood that the premier told American Ambassador Walter E. Edge this afternoon that he does not expect to see Secretary of State Stimson again, as the American secretary is scheduled to leave for home by the Mediterranean route before Tardieu goes back to Geneva.

Press Gloats Over Stimson Defeat.

The semi-official press tonight expressed indignation over the Anglo-American maneuver against the French. The conservative Journal des Debats, with seeming callousness about the premier's health, gloated over the frustration of Stimson's plan to bring Tardieu and Chancellor Heinrich Bruening of Germany together in the hope of forcing them into mutual concessions and break the conference deadlock.

Tardieu evidently feared he would be high-pressured into giving away something and decided that his sore throat, which he has hitherto disregarded, had to be nursed.

The premier, in a telegram to Joseph Paul-Boncour, French league of nations delegate, asking him to break the news to Stimson, Prime Minister MacDonald of Great Britain, Bruening, and Dino Grandi, Italian foreign minister, asserted his "doctor prescribed absolute rest and silence until further notice." But Tardieu was feeling well enough to receive Ambassador Edge at his home this afternoon and sign a convention abolishing double taxation on American firms with subsidiaries in France.

Tardieu Poses for Pictures.

The premier was a little hoarse, but he didn't look as if he were in danger, and he posed with good grace for many press photographs.

The doctor who called this morning told Tardieu he is suffering from laryngitis, which threatens to become serious. In consequence, Tardieu will not deliver a political address tomorrow with which he has been planning to wind up his election campaign.

The patient was officially stated to be feverish, but whether the temperature was due to laryngitis or to a symptom known as "Stimson reaction" was not stated.

"Why Grow FAT?" ASKS Frances Williams

. . . Lovely New York actress describes the plan she follows to keep her figure gloriously slender

If you want to be or keep slender start this Hellmann Slenderizing Plan at once . . . as lovely Frances Williams advises. This is what you do. Substitute two delicious salads covered with Hellmann's Mayonnaise every day for too many thick soups, and rich, fattening foods. Eat everything else that you want. And then see your youthful slenderness gradually return! Start the Hellmann Slenderizing Plan. Be sure to use Hellmann's Mayonnaise. It contains the finest ingredients. Then double-whipped. At all grocers.

HELLMANN'S MAYONNAISE

"How was I to keep six healthy with so little money?"

"ASTRING-O-SOL has become a favorite in my home, mainly on account of the children. Any mother who has gone to battle day after day with her children on account of distasteful gargles and mouth-washes will end her troubles as I did by using Astring-o-sol.

"My doctor advised that the children be protected by a daily gargle and spray with an antiseptic solution. I began by using *any* solution — and the battle was on. My otherwise obedient children became a howling, kicking team. By the time I had them off to school I was completely exhausted.

"I finally appealed to my physician, who suggested Astring-o-sol, explaining that besides having powerful and lasting germicidal effects, it would be pleasant and the children would welcome it.

"He was right. I had made the mistake in the beginning of using *any* solution. What a pleasure the gargling and spraying process became when I introduced Astring-o-sol! We came safely through the winter with no colds or sore throats."

The above letter, word for word, is in the files of Frederick Stearns & Company, Detroit, Michigan. Here is a mouth-wash which, besides being pleasant to taste, is germicidal, antiseptic, penetrating, and very economical. Get a bottle of Astring-o-sol today. Your druggist has it.

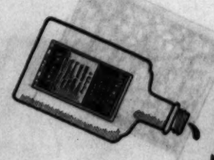

Costs only 2¢ a day

Get the ASTRING-O-SOL HEALTH HABIT

CARSON PIRIE SCOTT & CO

TWILIGHT DINING CALLS FOR Chiffon Frocks With Velvet Jackets

Two sparkling examples of a fashion that has sprung up as a result of Daylight Saving Time.

Chiffon, ankle length, makes the gown you'll wear for dinner —in print or plain color—with cap sleeves, a soft cowl neck. There's a brief black velvet jacket that ties in front, or one that buckles "brilliantly." 36-44.

$19.50

Women's Moderate Price Frocks, Fourth Floor

SALE

MANDEL BROTHERS

a store of youth a store of fashion a store of moderate price* *Copyrighted

500 New Printed Dresses

$8.85

Striped frocks! Dotted dresses! All-over prints . . . the kind you can wear and wear and WEAR! In Summer's most popular motifs! Lots of monotones with navy or pastel backgrounds. Many are topped with swanky little capes or jackets. And ALL of them are worth much more than just $8.85!

Misses' Sizes
Little Women's Sizes
Women's Sizes

Navy with blue, black with green. Sizes 36 to 44

Fourth—Wabash.

Brown and white, navy and white Sizes 14 to 20

PIN MONEY SHOPS

EDUCATIONAL

moser BUSINESS COLLEGE
Only Four Year High School Graduates Enrolled
118 S. Michigan Ave., Chicago. Randolph 4347

BEGIN NOW Bulletin Frost — Use today's enforced leisure to prepare for tomorrow's position.
METROPOLITAN BUSINESS COLLEGE
Ph. Randolph 2637 ~ 37 S. Wabash Ave.

De Paul University — ALL COMMERCE SUBJECTS. Liberal Arts, Music, Art, Law, Secretarial, High School. Day or eve. Free Bulletins. 64 E. Lake St. Tel. Cen. 8194.

CENTRAL Y SCHOOLS — Fully accredited day and eve. high school and junior college; practical commerce course of college grade. Free Catalog. 19 S. La Salle St. Central 0787

Northwestern University — Evanston and Chicago, Illinois. 8 Complete Schools. Downtown Evening Classes. Write for Bulletin.

Complete Business Training, Day or Eve. Sixteen Courses. Class Starts Monday.
BRYANT & STRATTON COLLEGE
18 S. Michigan Av., Chicago. Tel. Rand. 1575

EDUCATIONAL

THE ART INSTITUTE OF CHICAGO
ART SCHOOL 54th year. All branches of Fine and Industrial Art, Painting, Sculpture, Advertising Design, Layout, Lettering, Interior Decoration. Tuition is low—not organized for profit. Faculty of national and international reputation. Summer term June 27. For illustrated catalog address The Art Institute, Box T. A., Chicago, Illinois.

GREGG Home of Gregg SHORTHAND COLLEGE — Gregg Shorthand increases earning power—is a stepping stone to executive positions. Learn it days or evenings at Gregg College. Send for FREE BOOK OF FACTS
225 N. Wabash Ave., Chicago. Tel. State 1881

Chicago TECH College — Drafting, Engineering, Architecture, Electricity. 35th yr. 1 and 2-yr. diplomas. 3-yr. B.S. Degree & Short Courses. Days and evenings. Free Blue Book. Write, call, or tel. Victory 5378. Dept. 34, 118 E. 26th St., Chicago

VOGUE SCHOOL— Dress Design, Styling, Millinery, Fashion Art, Layout, Int. Decorating—all phases. 116 S. MICHIGAN AVE., CHICAGO

ST. GEORGE SCHOOL FOR GIRLS — Day & Boarding School. It solves parents' problems. Nursery through High. Enter any time. Moderate rates. 4343 Drexel Blvd. Atl. 2748

LANGUAGES 12th Floor Auditorium Tel. Harrison 0392 Berlitz School — French, Spanish, German, Italian, English, etc. FREE TRIAL LESSON IN ANY LANGUAGE

STEPPED UP 70%

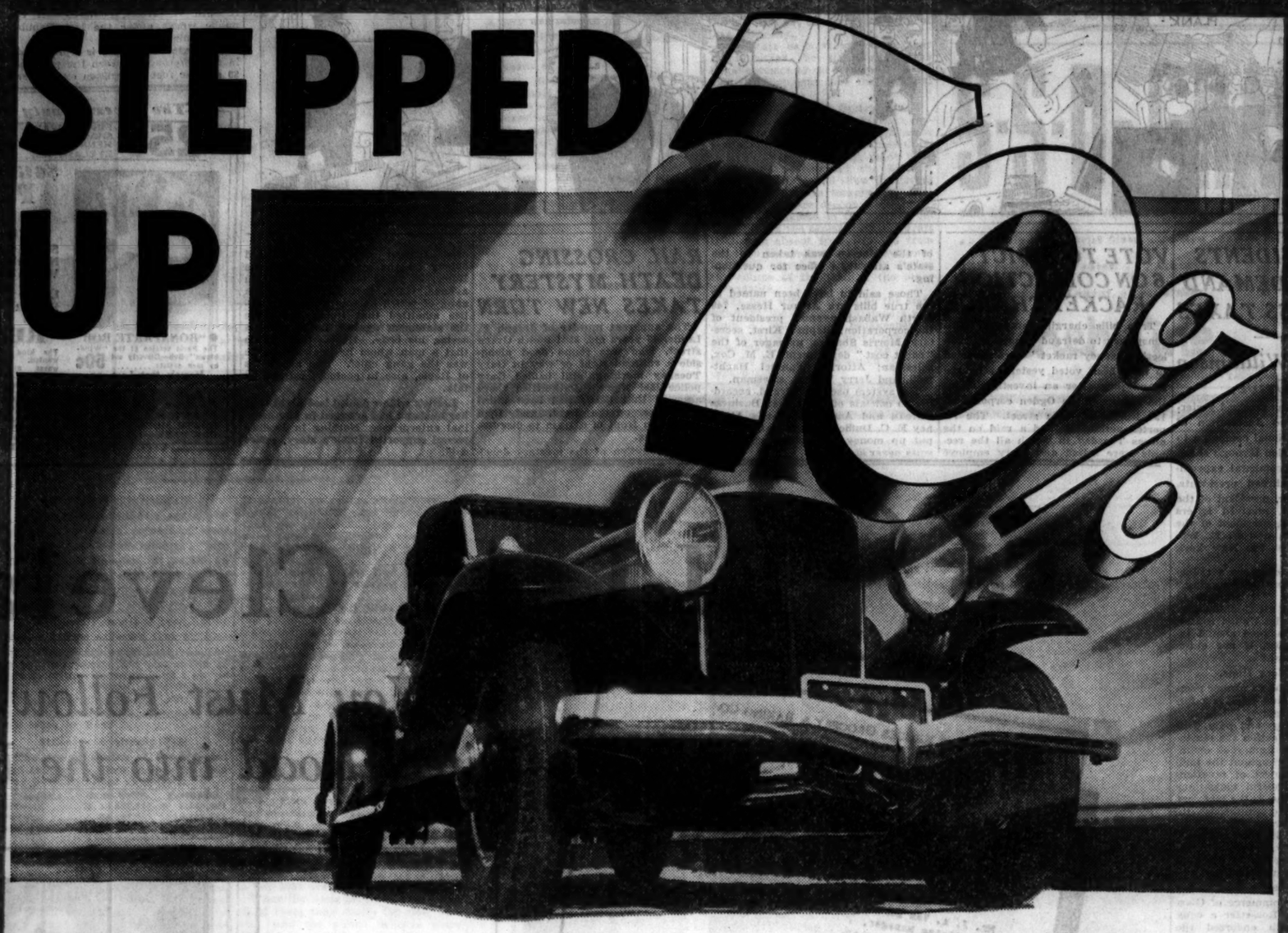

Help yourself to the benefits of $18,000,000 in improvements—

70% higher anti-knock (superior to some premium gasolines). This ace of motor fuels COSTS YOU NOTHING EXTRA!

The battle for your business is on—and we're out in the front with $18,000,000 worth of refinery improvements to give you the highest quality regular gasoline that money can buy—the ace of motor fuels—without one cent increase in price!

The new Sinclair Regular Gasoline has been stepped up 70% in anti-knock quality—*it's actually superior in anti-knock to some premium gasolines costing three cents more per gallon!* Equally important, the new Regular is geared up to split-second acceleration and surprising economy in operation.

These $18,000,000 improvements are yours—fill up at the Sinclair Regular Pump today. Use this amazing gasoline for 30 days and you'll be a regular customer for Sinclair Regular Gasoline.

SINCLAIR MINSTRELS
Tune in
NBC Network Monday evenings
WLS—WGAR—WJR—WTMJ—WHAS—WEBC AND 28 OTHER STATIONS

NOTE: For best results use either SINCLAIR OPALINE MOTOR OIL or SINCLAIR PENNSYLVANIA MOTOR OIL. Both of these oils have not only been de-waxed, they have also been freed from petroleum jelly at as low as 60° F. below zero.

Copyrighted 1932 by Sinclair Refining Company (Inc.)

SINCLAIR REGULAR

—a new Gasoline

COUNTY PAY CUT AND VACATION ORDER ILLEGAL

Circuit Judge Invalidates $730,000 Economies.

Circuit Judge Thomas Taylor held yesterday in a mandamus action that the 15 per cent pay cut which the county adopted in March was illegal. He held further that the county board had no right to impose payless vacations last summer on the 1,300 employés in county fee offices.

JUDGE THOMAS TAYLOR.

If his ruling is upheld by higher courts the vacation salary and pay deductions which must be refunded by the county will total approximately $730,000, according to Michael J. O'Connor, assistant county controller. Of this the wage cut amounts to $380,000 and the payless vacations to $350,000. The wage cut had been made retroactive to Dec. 1.

Plans Immediate Appeal.

County Attorney Hayden N. Bell, who defended the county board's actions before Judge Taylor, said that an appeal will be taken immediately. President Emmett Whealan of the county board expressed hope that the appeal might sustain the economy measures which, he said, were the only way the county was able to cut its budget to conform with expected revenues for 1932.

The mandamus action was brought by Attorney Victor Frohlich on behalf of Mario Pollistrini, a deputy sheriff, who sought and obtained an order directing the county board and county controller to pay him for the enforced vacation he took last summer, and to refund the 15 per cent deducted from his pay from Dec. 1, 1931, to March 1, 1932.

"Service Without Compensation."

Judge Taylor's ruling on the retroactive pay cut was interpreted to apply to all of the county's 3,500 employés. In upholding the plaintiff's contentions, he stated:

"To decide otherwise would be to injure public employés by arbitrary ex post facto conduct upon the part of employers; to obtain service without compensation. This court is of the opinion that in the situation here involved, the public welfare is not shown to be superior to the rights of the employés, or is it shown that it is a case where impairment of private contract rights is justified; no evidence was introduced on that subject."

Upsets 60 Year Precedent.

In the matter of the payless vacations, Judge Taylor's decision was held to be primarily applicable only to the county fee offices, which have about 1,300 employés. He stated that under the constitution and statutes, the judges of the Circuit court determine the number of employés in each fee office, and have done so for 60 years. The county board is required to appropriate for these jobs, he held. After the appropriations are made, control of them is vested in the fee officers themselves, the board acting only as a paying agent. In reference to the board's resolution ordering the payless vacations, he stated:

"It will not do now after 60 years of immunity to permit the county board, even with the best purposes, to invade that province in the subtle way the resolution suggests."

City Starts Collection of Filling Station Fees

City Prosecutor Rosinia took steps yesterday to begin the collection of gasoline filling station license fees as a result of the recent state Supreme court decision upholding the power of the city to regulate the stations. It is estimated that the fees will provide the city with an annual revenue of $300,000.

GROCERY CASHIER IS ROBBED.

Miss Belle Fox, 28 years old, cashier for the Banner Wholesale Grocery company, 917 West Randolph street, was robbed of $110 yesterday by three gunmen, who intercepted her at Washington boulevard and Peoria street as she was taking the money to a bank.

DICK TRACY—Clearing the Way

As gently as possible TRACY strongarms a steward of the ship "Atonia" and exchanges clothes with him. Then he desires for the boat.....
SHE'S MOVING -
THERE GOES THE GANG PLANK -
LOOK OUT, YOU FOOL!
SAY YOU! WHAT'S THE IDEA? WHO ARE YOU?
I CAN EXPLAIN EVERYTHING, OFFICER, BUT I MUST SEE THE CAPTAIN
CHIEF OF POLICE
---AND I'D RATHER NOT EXPLAIN MY MISSION AT THE PRESENT TIME, CAPTAIN, BUT IT'S TREMENDOUSLY IMPORTANT MY PRESENCE MUST REMAIN A SECRET.
I SHALL GIVE YOU EVERY POSSIBLE ASSISTANCE TRACY.

RAIL PRESIDENTS JOIN IN DEMAND FOR LESS TAXES

Willard, Williamson Back Drive.

Encouragement was received yesterday by the Chicago Association of Commerce in its national campaign to reduce general taxation through sharp curtailment of governmental expenditures from two railroad presidents. George W. Rossetter, president of the Chicago association, received letters from Daniel Willard, president of the Baltimore and Ohio, and F. E. Williamson, president of the New York Central.

"The movement to secure a reduction in taxes is very encouraging," Mr. Willard wrote. "It appears to have the support of all thinking people in all parts of the United States. It seems as if some good should result from this almost, if not quite, nation-wide movement."

Williamson Sees Hope.

Mr. Williamson who, as former president of the Burlington road, is a former Chicagoan, stated:

"I have your letter and note with a great deal of satisfaction the resolution adopted by the numerous chambers of commerce throughout the middle west on the subject of taxation. One of the most hopeful indications in the present situation is the fact that so many influential organizations, industries, and cities are taking such an aggressive interest in this matter.

"The united protest ought to secure results, although it is essential that the pressure be not relaxed.

Kentucky Chamber Acts.

The Chamber of Commerce of Glasgow, Ky., sent Mr. Rossetter a copy of resolutions which endorsed the sentiments of the Chicago associations. Among the points developed in the resolution was the following: "Business, both foreign and domestic, is now stagnated because of taxation." It also stated that "from the memory of man governments have failed because of the abuse of government credit by overborrowing and because of the failure to reduce governmental personal activities and taxes."

Charles A. Pipenhagen, an official of the Pines Winterfront company, wrote Mr. Rossetter expressing satisfaction with the Chicago association's campaign. In his letter he criticized the proposed special manufacturers' tax on automobiles and automobile accessories.

Request for Information.

In addition a telegram was received by Mr. Rossetter from H. A. Nordheim of the Michigan Federated Utilities at Alma, Mich., requesting the Chicago association to send him information regarding the drive for reduction of governmental expenditures for use at a meeting of the Alma Rotary club tomorrow.

Members of the Midwest Manufacturers' Association, Inc., were urged yesterday by Samuel M. Hastings, president, to make an organized effort in the interest of reduced federal governmental expenditures. Mr. Hastings asked that they wire their members of congress in the interest of national economy and that they suggest that their stockholders and employés do likewise.

"A reduction of only 10 per cent in the federal budget would make unnecessary the most objectionable and destructive of the new and additional federal taxes that are now proposed in congress," Mr. Hastings said.

VOTE TO INDICT 6 ON COLLECTION RACKET CHARGE

True bills charging six men with conspiracy to defraud through a "collection agency racket" were reported to have been voted yesterday by the grand jury after an investigation of the affairs of the Ogden corporation, 134 North La Salle street. The reported action followed a raid on the offices Tuesday in which all the records were seized and every employé of the concern was taken to the state's attorney's office for questioning.

Those said to have been named in the true bills are Arthur Hesse, 746 North Wabash avenue, president of the corporation; Stephen Kirst, secretary; Morris Shapiro, manager of the "court cost" department; E. M. Cox, salesman; Attorney Samuel Hachtman, and Jerry Whyte, salesman.

The system used to defraud, according to officials of the Better Business Bureau and Assistant State's Attorney E. C. Duffey, was to have clients put up money for "court costs" in suits never started.

RAIL CROSSING DEATH MYSTERY TAKES NEW TURN

The apparent murder of Joseph F. Leslie, 45 years old, 8001 South Green street, who was found dead alongside a railroad right of way in Gary Tuesday morning, still baffled Gary police last night. Authorities there asserted that Leslie had been killed by blows on the head, and then thrown in front of a train to disguise the killing.

Investigation of the mystery developed several complications, based chiefly on the statement of Antone Robic, 38 years old, 1628 West 11th avenue, Gary, that Leslie headed a gang of which he was a member. Police admitted that Robic had made the statement against Leslie without seeing his body. Robic told police that a man whom he knew as Leslie was the gang chief. Two associates of Robic, also in custody, refused to talk.

Leslie's widow denied last night that her husband had engaged in any criminal enterprises. Nothing in Leslie's record supported Robic's story, police said.

COUNCIL VOTES SETTLEMENT ON BRIDGE CLAIMS

A settlement of the claims of the Ketler-Elliott company against the city for the construction of the Wabash avenue bridge and viaduct was authorized yesterday by the city council efficiency committee at a sum $37,095 less than the contract price approved by Richard W. Wolfe, commissioner of public works under the last Republican administration.

The saving to the city is represented in the difference between the price of $9 a cubic foot for caisson excavation below a depth of 75 feet, which the committee approved, and the contract price of $10. The contract price for the caisson work was investigated by the committee, as bids for that item ranged from $2 to $10 a cubic foot.

In a letter to the committee Col. A. A. Sprague, now commissioner of public works, said that the $9 settlement should not be considered as the cost of the caissons but as an allowance for settlement of all claims in connection with the viaduct work.

YOUTH HELD AS ROBBER.

Earl Daly, 23 years old, 4500 South Wells street, was held to the grand jury in bond of $10,000 yesterday by Judge Francis B. Allegretti in the South Chicago court on a charge of robbing George Bell, 7808 South Shore drive.

The lowest beauty prices ever offered!

25c FINGER WAVE SHAMPOO, HENNA RINSE, EYELASH DYE. TRIM, EYEBROW ARCH, GOLDEN GLINT, EYEBROW DYE. 25c

$6 Guaranteed Steam Oil PERMANENT WAVES

Thursday, Friday, Saturday

Soft, Natural Waves! Lovely Ringlet Ends! $2.50 Includes trim and set. Lasts for months and months. Fresh, new pads on every head.

"BONAPARTE BOB" The Paris version of the "Windblown" Bob—Cleverly cut by man artists..... 50c

REALISTIC WAVE The kind of permanent you've always wanted. You'll love its soft, natural waves and charming ringlet ends. Assures absolutely no hair waving. $3.50

Marcels that Last, 50c

No Appt. Necessary

THOMPSON'S

Evenings Until 9 P. M.

DOWNTOWN—30 South State St., Cor. Monroe.....Dearborn 8740
NORTH SIDE—4608 Sheridan Road, Cor. Wilson.....Edgewater 2850
OAK PARK—127 N. Marion, Suite 205, Cor. Lake.....Village 4849

EXPERT ILLINOIS STATE LICENSED OPERATORS ONLY

To SELL in Cleveland

You Must Follow the Direct Road into the HOME!

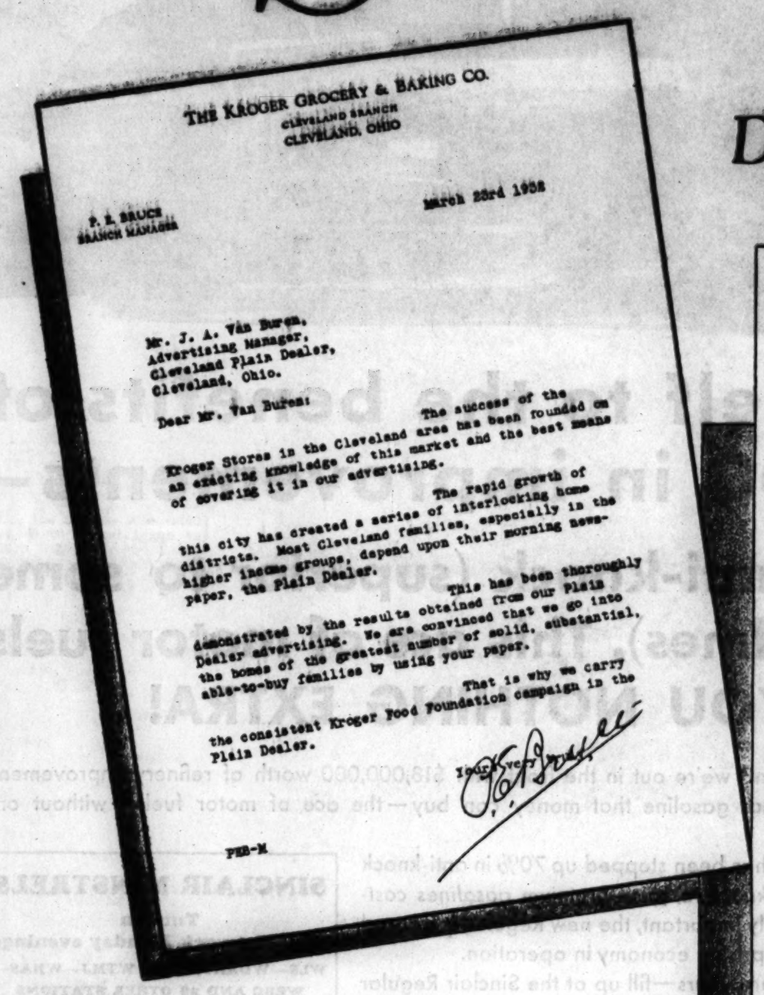

THE KROGER GROCERY & BAKING CO.
CLEVELAND BRANCH
CLEVELAND, OHIO

P. E. BRUCE
BRANCH MANAGER

March 22rd 1932

Mr. J. A. Van Buren,
Advertising Manager,
Cleveland Plain Dealer,
Cleveland, Ohio.

Dear Mr. Van Buren:

The success of the Kroger Stores in the Cleveland area has been founded on an existing knowledge of this market and the best means of covering it is our advertising.

The rapid growth of this city has created a series of interlocking home districts. Most Cleveland families, especially in the higher income groups, depend upon their morning newspaper, the Plain Dealer.

This has been thoroughly demonstrated by the results obtained from our Plain Dealer advertising. We are convinced that we go into the homes of the greatest number of solid, substantial, able-to-buy families by using your paper.

That is why we carry the consistent Kroger Food Foundation campaign in the Plain Dealer.

Yours very truly,

PEB-M

"May we come into your kitchen?" asks The Kroger Food Foundation

we want to listen to your problems and tell you the answers we have worked out for you in our own home-like kitchen — *our own laboratories*

FOR more than a year now The Home Service Department of THE KROGER FOOD FOUNDATION has been helping brides and mothers, home women and club women with many of their problems. Every day the friendly, helpful Home Service Department is answering such questions as these:

Why does the custard curdle and why won't my pie crust get flaky? How can I cook canned salmon and do you recommend canned soup for my children's lunch? Tell me something "different" to have for my bridge luncheon and how many pounds of coffee does it take for a hundred cups? Please tell me how to make jelly out of grape juice and can I use evaporated milk for puddings? Have you a recipe for English scones and how can I feed my family of four on $5 a week?

Surely, today, or tomorrow or some day soon, you will have some questions you want answered. Perhaps they will be simple ones on meal planning or food budgets, or cooking for a crowd. Again, you may want the answer to some problem on home management or health diet. Then there are always those most important problems on child feeding and stretching food dollars. And The Home Service Department of The Kroger Food Foundation is ready to answer them. No matter where you live. The Kroger Food Foundation is as close to you as a friendly neighbor — and just as anxious to help you. All you have to do to take advantage of this service is write to the Director of THE KROGER FOOD FOUNDATION, 25 Government Square, Cincinnati, Ohio.

THE KROGER GROCERY & BAKING COMPANY

The Kroger Grocery and Baking Company *reaches more homes* through the Plain Dealer . . . and so can you!

Kroger has long known that the Plain Dealer is the *direct road* into the Cleveland homes with money to spend . . . and that the Plain Dealer is the most effective "short-cut to sales" that can be found in the great, rich diversified Cleveland market!

The Kroger company is an outstanding merchandiser. That they have chosen the Plain Dealer . . . and use it consistently . . . means a lot to every advertiser who wants to win "a place in the sun" in the Cleveland area!"

Every day the Plain Dealer . . . a *morning* newspaper . . . goes into more *buying* homes than any other Cleveland newspaper!

Every morning, *women* use the Plain Dealer as a "shopping guide." Impartial surveys reveal that most women *prefer* this great *morning* newspaper!

And this is easy to understand . . . for every morning the Plain Dealer carries many features to interest *all* women!

Cleveland is unique in that its buying power is dominated by *one* newspaper! The Plain Dealer is unique in that it is the *one* paper that *dominates!*

Cleveland is a market worth winning! And in the Plain Dealer you have made-to-order the medium which *insures* your winning it! Don't wait another day to get the whole story of Cleveland and the Plain Dealer. Write, wire or 'phone . . . now!

This is one of a series of full-page advertisements featuring The Kroger Food Foundation, which is appearing currently in the Sunday Rotogravure Sections of the Cleveland Plain Dealer and newspapers in nineteen other cities. This campaign has produced excellent results.

Newspapers Can Sell Your Merchandise NOW!

CLEVELAND PLAIN DEALER

NEW YORK CITY J. B. Woodward, Inc. 120 East 42nd Street
CHICAGO, ILL. J. B. Woodward, Inc. 360 N. Michigan Blvd.
DETROIT, MICH. J. B. Woodward, Inc. 6-255 General Motors Bldg.
"Enough If You Use It Enough"
SAN FRANCISCO, CAL. R. J. Bidwell Co. 742 Market Street
LOS ANGELES, CAL. R. J. Bidwell Co. Times Building
SEATTLE, WASH. R. J. Bidwell Co. 5522 White Henry Stuart Bldg.

FLORSHEIM SHOES for Women

You don't know how wonderfully comfortable the season's smartest shoes can be until you have worn Florsheims —they're walking proof that smartness and comfort do go together. $8.50

The Seamless
In Black or White Kid or Patent Leather

MOST STYLES $8.50 to $10
REFEATURE ARCH STYLES $10

All silk full fashioned hosiery . . . picot top 65c per pair

FLORSHEIM Shoe Salon FOR WOMEN 70 EAST MADISON

2 ATTACKS OPEN ON $90,000,000 SCHOOL BUDGET

Defeat of Tax Levy Is Threatened.

Two attacks, one direct and the other indirect, were launched yesterday against the school board's $90,000,000 budget for 1932.

ALD. JOHN S. CLARK.

The direct attack was made by members of the city council, which will be called upon tomorrow to approve the school tax levy based on the budget. Ald. John S. Clark [30th], chairman of the council finance committee, stated that although the matter is not officially before the committee, the levy will be discussed at the committee meeting today. He added that he would not vote for the levy in its present form because he believes the board had appropriated in excess of a reasonable estimate of its tax revenues.

Foe of High Budget Acts.

The indirect attack was started in the school board itself, by Trustee William D. McJunkin. He was one of the three trustees—President Lewis E. Myers and Robert F. Carr being the other two—who voted against the high budget. He introduced a resolution asking that the Strayer commission, now making a survey of the Chicago school system, inform the board just what it could expect in the way of an educational system based on annual expenditures of $50,000,000, of $70,000,000, of $80,000,000, and of $90,000,000.

Mrs. Helen Hefferan and other trustees who voted for the present budget opened fire on the resolution immediately, and Mr. McJunkin eventually withdrew it, stating that he would present it again at the board meeting Monday.

A third factor which enters the situation is that tomorrow Mayor Cermak is expected to submit to the council appointments of successors to two of the school trustees whose terms expire May 1. Both of these trustees, Walter Brandenburg and Oscar Durante, voted for the present budget.

May Muster Majority.

It is considered entirely possible that with his two new appointees seated Mayor Cermak may be able to muster a working majority in the board, which has refused to join in the economy régime which he has established in the city hall. With approval of the tax levy based on the 90 million dollar budget held up by the council, it would then be possible for the board to cut the appropriations set up in the present budget. Then it could submit a new and lower tax levy ordinance for the council's approval, lawyers held yesterday.

It is mandatory upon the city council to pass the tax levy ordinance for school purposes submitted by the board of education. The council has no control over the school budget proper. But aldermen thought they saw a legal loophole yesterday in the fact that the school budget, in the opinion of a number of them, is itself illegal in that it is in excess of proper estimates of revenue.

In estimating its tax revenue, the school board used $3,278,367,868 as its 1932 assessment figure on which to base its levy. This is almost 100 million dollars greater than the estimate made by the council finance committee staff for the city's 1932 budget.

"Loss and Cost" Too Low.

The school board estimated the loss and cost in collection of taxes at 10 per cent, which was a normal figure in the days before Cook county's fiscal muddle and tax strikes. The loss and cost on the 1928 taxes is 18 per cent at present, and on the 1929 taxes it is now 30 per cent. The finance committee staff estimated the ultimate loss and cost on 1929 taxes at 13¼ per cent and on the 1930 taxes at 12 per cent. The staff pointed out, however, that it may take four or five years for collections to reach a figure justifying even these estimates. Meanwhile the taxing bodies will have to carry an added burden of interest on borrowed money, if they appropriate to the limit of such estimates.

"It is true," said Ald. Clark, "that at the board's request it is mandatory upon the council to pass the school tax levy. But it is also true that the law intends that the school board stay within its estimated revenues. I believe that the legislature intended that the council should have some discretionary power in passing on the levy, to insure that the school board stays within the spirit of the law regarding estimated revenues.

"It is a question whether the board should levy a tax for new school buildings when taxes are already more than people can pay. Taxes cannot be materially reduced unless local governments reduce expenditures. The city corporate fund is proceeding this year on a basis $12,000,000 below the 1931 appropriations.

"I won't vote for the school levy in its present form, because a vote for it would indicate approval of expenditures in excess of revenues."

Trustee McJunkin made a lengthy statement in introducing his resolution at the school board meeting.

Blames Taxes for Depression.

"There is no question in my mind," he said, "but that governmental expenditures, national, state and local, are more responsible for the present depression than any other factor. The earning capacity of the entire country is $56,000,000,000 annually; the cost of running the various governments of the country, $14,000,000,000, or 25 cents of every dollar earned. During the last seven years taxes per capita have increased from $22.68 to $83.21, or a present rate of $416.05 for an average family of five.

"While we passed our budget, and while it is true that we made a far larger reduction in our original budget than any other local governmental body—from $108,000,000 to $90,000,000—we're going to have to cut it still further."

Mr. McJunkin cited figures on the budgets and expenditures of the school board, which rose from $20,447,546 appropriated and $19,343,182 spent in 1916 to $91,768,237 appropriated and $78,828,912 spent in 1930. The average cost per pupil, exclusive of administrative and building expense, rose from $45.96 in 1916 to $112.60 in 1931, he pointed out.

"It is important," said Trustee McJunkin, "that the Strayer report include a tabulation of just what we gave the school children in 1916, when we spent $19,000,000; what we gave them in 1920, when we spent $31,000,000; what in 1925, when we spent $55,000,000, and what in 1930, when we are obliged to come within budgets of sixty million dollars, seventy million dollars, eighty million dollars, and ninety million dollars."

List of Courses Taught.

"This report should include a complete list of the courses taught in the schools, and such other activities as were paid for out of the funds of the board of education.

"We should also receive the recommendations of Dr. Strayer and his experts as to the way to proceed, with the least harm to the system, if we are obliged to come within budgets of sixty million dollars, seventy million dollars, eighty million dollars, and ninety million dollars."

Opposition Opens Fire.

As soon as Trustee Carr seconded the resolution the trustees who voted for the $90,000,000 budget began to assail it. Mrs. Hefferan asserted that it was an attempt "to coerce" the Strayer group. Trustee John A. English protested that the budget was already reduced to a point "where it already interferes seriously with the operation of our schools."

When it was indicated that the high budget advocates were prepared to vote down his resolution Trustee McJunkin withdrew it.

Col. Howard P. Savage, business manager of the board, recommended to the trustees that the seven sedans, formerly used to transport members of the board, be sold as an economy measure. Use of the cars was stopped last year, although not without considerable protest by some trustees. The board has since been paying $35 a month to store the idle machines, in addition to fire and theft insurance, Mr. Savage said.

WOMAN ROBBED IN BAKERY.

Mrs. Helen Massani, owner of a bakery at 1617 Howard street, was robbed of $100 by a bandit who entered her shop yesterday and threatened her with a revolver.

TO SLASH THE BUDGET

Miss Leola Green wielding huge red lead pencil which is being sent by the Bonehead club of Harlingen, Tex., to its member of congress, who is John N. Garner, speaker of the house. [Associated Press Photo.]

1930 Tax Payments Dwindle to $694,726 for One Day

BY OSCAR HEWITT.

Tax payments dwindled again yesterday when total collections were only $694,726. This contrasts with $707,000 paid Tuesday, $1,300,000 on Monday, and more than $8,000,000 last Saturday. Still smaller collections are expected today.

If the penalty date had been left at May 1, it was expected that $20,000,000 to $25,000,000 would have been collected this week. But the action of the legislature in fixing June 1 as the date when penalties on delinquents will accrue will probably slow down payments to a snail's pace until the last week in May.

$103,401,158 Already Paid.

The present status of taxes levied and collected in Cook county for 1930 may be summarized as follows:

Property—	Taxes levied.	Taxes paid.
Railroad	$ 13,339,415	$ 5,444,861
Personal	55,492,275	18,489,894
Real estate	221,452,080	76,467,263
Totals	$290,283,770	$103,401,158

Accordingly there is $186,882,000 of 1930 taxes yet to collect. It is estimated that $165,000,000 of this amount would still be unpaid on June 1, when the county collector is required to seek judgment against the delinquents.

The D. F. Kelly tax conference last Monday recognized that it is impossible to realize $165,000,000 by forced collections and recommended that the property owners be given more time to pay. The members of that conference, although they made no public statement of their views, are known to believe that the people haven't the cash to pay all of the taxes assessed.

Experts say that little more than the $20,000,000 to $25,000,000 in 1930 taxes expected before the penalty date is likely to be collected this year. Such a shortage, it is pointed out, may curtail the amount of cash the local governments can obtain through tax anticipation loans. This is true because, to some degree, it has been the policy of banks to lend on tax warrants to the extent that taxes are paid to retire outstanding warrants.

At present outstanding tax warrant issues of most of the major governments are being offered for sale at 2 to 8 points discount. However, the tax warrants of the school building fund were offered yesterday at 91, with only 88 bid, but other warrants were offered at 96 to 98. The sale price of these is influenced by the fact that they can be used, in lieu of cash, to pay 1930 taxes.

When the large property owners get all of them they desire for that purpose, and the public believes there will not be enough taxes collected to pay them off, the price is expected to drop substantially.

CONNOLLY TRIAL BEGINS; JURY IS PICKED IN HOUR

A jury was selected in one hour yesterday to try Timothy L. Connolly, former purchasing agent of the sanitary district, and Donald R. Joyce, former superintendent of vehicle maintenance, before Judge John Prystalski on charges of forgery. Few questions were asked the veniremen, the state questioning them as to their political affiliations and the defense quizzing only as to prejudice against the defendants.

JOHN E. NORTHUP.

Prosecutor John E. Northup told the jurors that the state charge will be based on the alleged preparation of fake bill heads by which the defendants are alleged to have collected $2,200 from the district for services that were not rendered.

Paid for Auto Hire.

He said that the district had paid that amount supposedly to the Regalie Brothers Automobile Repair company, 3939 5th avenue, for the hire of automobiles for use by district officials.

Six bills were presented to the district in February, 1928, and a check drawn for $2,200. He said the state will show that the Regalie company had no automobiles for hire ad that the bill was not on a regular form of that company.

The state says it will show that Joyce forged the signature of the Regalie company on the voucher and that the document bore the approval of Connolly.

Defense Opening Statements.

Attorney William Scott Stewart, representing Joyce, who is a son-in-law of Timothy Crowe, and Attorney Cameron Latter, for Connolly, made brief opening statements for the defense. They said they would show the jurors that there was no forgery and that their clients "are decent citizens."

Connolly, named in the original indictments in the sanitary district graft trial, was absent from Chicago from the time the indictment was returned until his arrest in California during the course of the trial of the other defendants.

The first witness called by the state following the opening statements was John J. Musa, head bookkeeper of the sanitary district under Crowe and now the district cashier. He identified the documents on which the state case will be based.

ALDERMEN WILL DISCUSS BUILDING TRADES PAY CUT

The question of applying the wage reduction of 20 per cent taken by the building trades to employes of those crafts in the city service will be considered today by the finance committee of the city council. Several pay rolls, mostly in the department of public works, have been held up pending a determination of policy by the council.

More than 1,000 men in the city service whose monthly pay based on the union daily rate has already been cut 20 per cent under the city's continuation ordinance are protesting that a further cut would discriminate against them, slashing their salaries by a total of 40 per cent. Other union men who are paid by the day protest that they are now getting only four and five days work a week. Some have signified their willingness to take the cut if they are given work five and one-half days a week.

S-S-De GRASSE

Sails from New York for Vigo and Le Havre. . . . Cabin and Tourist Class. . . . Now 20% reduction in rates. . . . Ask any authorized travel agent, or our offices.

MAY •10th•

French Line

F. C. BUSH, General Passenger Agent, 306 N. Michigan Blvd., Chicago, Illinois. Telephone: Cen. 3069

A SENSE OF SECURITY

THE name Squibb on the package is your assurance of highest quality in aspirin, as in all other Squibb Products. Squibb Aspirin is pure and safe. You can depend on it for effective results. Ask your druggist for

SQUIBB ASPIRIN

Look for the name before you buy

BOAT SHOW NOW NAVY PIER

Subscribe for The Tribune

Actual Photograph of Sears Fashion Tailored Suit

Who's Going to Get the Job?

When it's a toss-up between you and the other fellow—when you are pretty evenly matched—who's going to get the job?

All things being equal, clothes can make them unequal

That is why so many men wear Fashion Tailored Clothes—to give them just that touch of poise and confidence which is so important. That air of success which is so often the first step to success. That indefinable something which tilts the scales in your favor.

Fashion Tailored Clothes 17.50

Extra Trousers $5

Other suits 13.75 to 27.50

5 Neighborhood Stores Open Thursday Evening Until 9 P. M.

Sears

SEARS, ROEBUCK AND CO.

NORTH 1900 Lawrence Ave. at Winchester Ave.
WEST Homan Ave. at Arthington St.
STATE-LOOP State-Van Buren and Congress Sts.
SOUTHWEST Western Avenue at 62nd Street
SOUTH East 79th St. at Kenwood
BECKER-RYAN & Co. Halsted at 63rd Street

5 Sears Neighborhood Stores Open Thursday Evening

Entire contents copyrighted 1932—Sears, Roebuck and Co.

MANDEL BROTHERS

a store of youth a store of fashion a store of moderate price

*Copyrighted

DAWN by Poirette

Throws a New Light on the FIGURE Problem!

$15

Here's perfect control for the fuller figure. The Poirette is fashioned of knitted Dawntex, which is smooth as silk and stretches both ways! The low back and dainty lace uplift brassiere top make it ideal for evening and for daytime wear!

Higher Back Model, $15
The Long Step-in, $12.50

Mandel's Corsets—Third Floor—Wabash.

Have you seen the big eagle hovering over the big electric clock at 31st and Lake Park Avenue?

JAP ARMIES PUSH ON INTO REVOLT TORN MANCHURIA

New Conquest Is Ordered by Tokio.

[Chicago Tribune Press Service.]

MUKDEN, April 28.—[Thursday.]—Under instructions from War Minister Sadao Araki, the Japanese armies today are pushing forward in northern, eastern, and western Manchuria with the object of making a complete reconquest of Manchuria. The northern operation was called Japan's largest since the Chinchow drive last December.

LIEUT. GEN. SADAO ARAKI. [Acme Photo.]

The league of nations' investigating commission, including Maj. Gen. Frank R. McCoy, American representative, is in Manchuria and occupies a reserved seat in a position to observe the Japanese military operations. These are likely to carry the Japanese army to the border of soviet Siberian territory near Vladivostok and Khabarovsk, where Russia is alleged to have concentrated four divisions of troops and more than 200 bombing planes.

Japs Make Pincer Move.

Gen. Shigeru Honjo, Japanese commander in chief, has ordered three brigades into the areas east of Harbin. Part of these troops are moving down the Sungari river and the remainder along the eastern branch of the Chinese Eastern railway. The Japanese object is to crush the Chinese loyalist forces in a gigantic pincer movement. The Japanese forces are commanded by Lieut. Gen. Hirose, assisted by Maj. Gen. Murai, who is operating northward from Imienpo in the direction of Fangcheng and Ilan, and Maj. Gen. Yoda, who is leading a brigade eastward along the Chinese Eastern railway.

Another brigade, under Maj. Gen. Nakamura, steamed down the Sungari amidst ice floes aboard a unique armada of 22 river boats, converted into ironclads, each carrying two field guns. The flotilla is convoyed by two Chinese gunboats which the Japanese seized at Harbin.

District in Anarchy.

The district upon which the Japanese are advancing is in a state of anarchy and aflame with rebellion. Most of the towns have been burned by bandits, irregulars, guerillas, and partisans, all of whom call themselves loyalists.

Soviet authorities, who control the Chinese Eastern railway, have begun sending all remaining rolling stock not held by the Japanese into Russian territory by way of Manchuli.

Reports from Harbin today said Chinese loyalists, commanded by Gen. Li Tu, are strongly entrenched at Sansing and are prepared to resist the Japanese. The Chinese "National Salvation army" of 20,000 men is reported to have occupied Chuho, west of Imienpo, cutting off the rear of Maj. Gen. Murai's mixed brigade, which is stationed in Imienpo.

Mobilize Railway Guards.

The situation at Tunghua, east of Kirin, is said to be most serious. The Japanese are mobilizing all available railway guards along the South Manchurian railway for service at Tonghua.

Marshal Chang Hsueh-liang, whom Japan ousted as governor of Manchuria and who is now at Peiping, is blamed here for the disturbed situation.

Meantime, the situation at Harbin, where a Japanese garrison of 20,000 is stationed, is becoming increasingly chaotic. Russian and Chinese merchants are being kidnaped daily and there have been several bombing incidents. Mobs of White Russians stormed the head office of the Chinese Eastern railway, demanding back pay which the soviet management withheld when the Whites were discharged from the railway in 1929.

Adopt New Peace Formula.

[Chicago Tribune Press Service.]

SHANGHAI, April 27.—Sir Miles W. Lampson, British minister, announced tonight that he had succeeded in inducing the Chinese and Japanese peace delegates to agree on a new formula covering the withdrawal of Japanese troops from Shanghai. The text of the formula was not announced, but is said to provide for "face saving" all around, enabling an early resumption of the peace conference, which adjourned in a deadlock three weeks ago.

However, the Cantonese faction has declared opposition to any scheme which does not provide for continued armed resistence to the Japanese. Sun Fo, son of the late Dr. Sun Yat Sen, founder of the Chinese republic, announced that he had forwarded a scheme to Nanking providing for active Chinese coöperation with both the United States and soviet Russia as a means of forcing the Japanese off the Asiatic continent.

PRESIDENT TO ATTEND CATHEDRAL OPENING

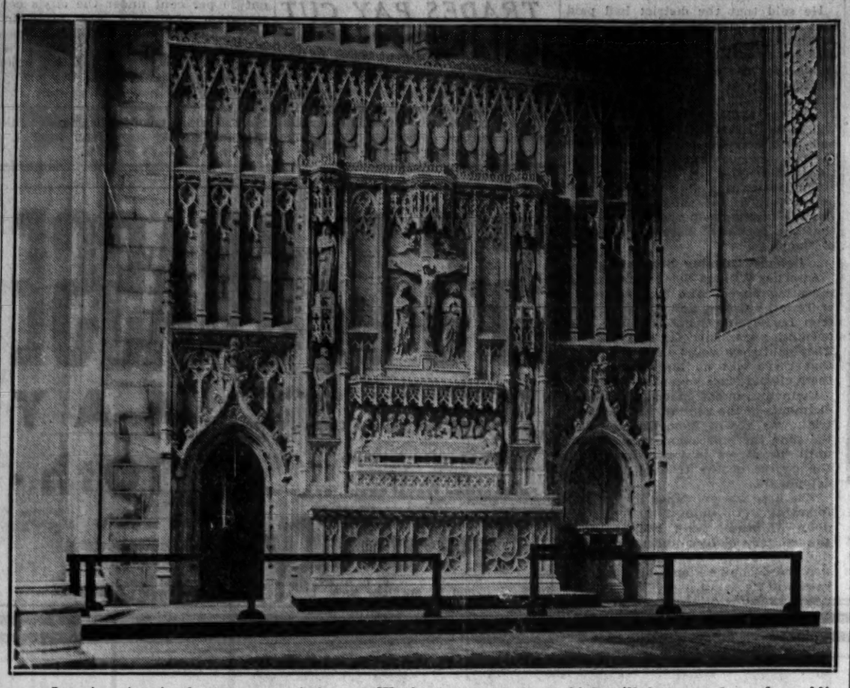

Interior view in the sanctuary of the new Washington cathedral which will be opened to the public Ascension Thursday, May 5, with ceremonies which the President and other notables will attend. [Acme Photo.]

SHOTGUN SQUAD AMBUSHES OHIO GANG "TIPSTER"

Survives After Being Riddled with Slugs.

Canton, O., April 27.—[Special.]—Harry Bouklias, 43, former gangland "informer," was ambushed and riddled with shotgun slugs. He is in Mercy hospital and physicians say he has a fighting chance for life.

Bouglias probably escaped instant death by dropping to the porch of his home and pulling a heavy chair in front of him. Two men composed the "execution" squad.

Bouklias for several months has acted as circulator and reporter for the Ohio Examiner, a weekly paper fighting vice conditions, published in Urbana and distributed in several Ohio cities, including Canton.

In 1923 Bouklias appeared before Gov. Donahey as one of the chief witnesses in the scandal in which C. C. Curtis was removed from office as mayor of Canton. Bouklias later offered part of the testimony which resulted in conviction of E. E. Curtis, former safety director, on a charge of accepting a bribe. The witness himself was convicted of perjury and served a sentence in the Ohio pen.

Several arrests on liquor law violation charges are listed against him and one case now is pending against him in Tuscarawas county.

MAYOR REVOKES THE LICENSES OF 5 DANCE HALLS

The licenses of five dance halls operating in Chicago were revoked by Mayor Cermak yesterday on recommendation of Commissioner of Police Allman. This action means that the police will raid the places if they continue to operate unless they obtain court injunctions.

The licenses revoked were those for the Marckie-Sitron corporation, 8 West Lake street; Ellswood Wood, 36 West Randolph street; Chauncey Dickerson, 334 South Wabash avenue; Plaza School of Dancing, 1210 North Clark street, and the Chateau company, 3810 Broadway.

"These places posed as reputable dancing schools when they obtained licenses," said Police Commissioner Allman. "Police investigation showed they permitted indecent dancing."

Misreads Husband's Mind, Rebuked, Seeks Divorce

Los Angeles, Cal., April 27.—[Special.]—Mrs. Marie Hobday secured a divorce decree in Superior court today when she told Judge E. S. Hahn that during a mind reading act with her husband, William Hobday, she mispronounced a word he was thinking of, and her husband denounced her in public.

Farmer-Labor Party Picks Webb and Coxey

Omaha, Neb., April 27.—(AP)—The national Farmer-Labor party convention tonight nominated Frank Elbridge Webb of San Francisco as its presidential candidate for 1932. Mayor Jacob S. Coxey of Massillon, O., was nominated for Vice President. Webb was the party's candidate in 1928.

Flying Forecasts

Special flying route forecasts for the period from 9 p. m., April 27, to noon, April 28 [central standard time]:

Chicago-Evansville and Cincinnati—Clear sky; gentle variable winds.

Chicago-Detroit-Cleveland—Clear sky; moderate to fresh westerly winds, except variable over west portion.

Chicago-St. Louis—Mostly clear sky; moderate variable winds.

Chicago-Twin Cities—Clear sky; gentle variable winds.

Chicago-Omaha and Kansas City—Clear sky over east with gentle variable winds; increasing cloudiness over west portion with moderate to fresh southeast winds.

Route forecasts for 12 hours ending at noon:

Evansville-Atlanta—Partly overcast, becoming overcast near Atlanta on Thursday; moderate north shifting to northeast winds near Atlanta and gentle northeast shifting to east near Evansville up to 1,000 feet, north at 5,000 feet.

Cleveland-New York—Partly overcast; fresh northwest winds, strong at times near New York up to 1,000 feet and strong northwest at 5,000 feet.

VESSEL BRINGS TRIBUNE RECORD LOAD OF PAPER

(Picture on back page.)

The Joliet, a 500 foot ore freighter chartered from the Cleveland Cliffs Iron company, docked at THE TRIBUNE wharf at 8 p. m. yesterday with more than 6,300 tons of newsprint for THE TRIBUNE. It was the largest amount of newsprint ever carried in a single ship. Unloading is to start at 4 a. m. today, and will take three days. Capt. W. T. Mooney, master of the vessel, said the boat sailed from Thorold, Ont., on Sunday and had fine weather for the trip except for a snow storm on Lake Huron on Monday night. With its load the big freighter drew only 16 feet on arrival.

JAPAN'S RULERS ENSHRINE MEN KILLED IN BATTLE

TOKIO, April 27.—(AP)—Emperor Hirohito and the empress, accompanied by the highest dignitaries of the Japanese court, officiated at a special worship today, the first of its kind since 1906, in honor of Japanese soldiers who died in battle for their country.

The ceremony took place at the Yasukuni shrine of the national Shinto temple which crowns the highest hill in Tokio and where the Japanese believe the souls of soldiers and sailors killed in action are enshrined.

The last previous ceremony was performed by Emperor Hirohito's grandfather, who in 1906 honored and enshrined the souls of those who died in the Russo-Japanese war.

The solemn Shinto ceremony was the climax of a four day national patriotic religious observance in which the spirits of 531 soldiers who died at Shanghai, as well as of those who died in the Tsinan campaign in 1928 and in the suppression of the rebellion of Aborigines in Formosa in 1930, were added to the empire's pantheon.

Those spirits added to the shrine today included only the soldiers who fell up to Feb. 10. Several hundred more must be added at a later ceremony.

Gunmen Raid Office and Seize $1,100 and Jewelry

Two gunmen invaded the offices of Henry McNair, horse commission merchant in the Union Stockyards yesterday afternoon, threatened six persons and escaped with two boxes containing $1,100, three diamond rings valued at $950, and 96 shares of nonnegotiable Swift & Co. stock. The box containing the rings and stock were owned by the cashier, Charles V. Becker, 1511 East Hyde Park boulevard, who was one of those threatened. The money belonged to the company.

TELLS WIFE HOW TO RUN BUSINESS, KILLS HIMSELF

Ignore Get Rich Quick Schemes, He Advises.

New York, April 27.—[Special.]—Russell Styles, 44, a social and civic leader of Brooklyn, killed himself early today after writing a letter advising his wife how to rear their two sons and run the water heater business he left. The children are Russell Jr., 5, and Donald, 13 months old.

Mr. Styles, who had been worried over the slump in business, committed suicide in his office by turning on the gas of a demonstrator heater. A note beside him said:

1. Don't get hysterical. You are young. I have not reached the daring age. I trust that my estate is large enough for you to carry on and bring the boys up right. I will watch over them.

2. Do not listen to any get-rich-quick schemes. Put your excess capital in various savings banks and be satisfied with 4½ per cent and the business.

3. Call up Mr. W. Hanson for any business advice. You will find that he is regular.

4. Explain to the boys that their dad was industrious and make them believe he will come back to tell them about the business. Anna is nice, and have her take hold right away. A lot of promises may keep business on. She understands all details, so try to keep her on.

I believe Anna, Lester, and Bob can run things. I suggest a working force of Lester, $40; Anna, $30; Robert, $30, making a total of $100. Let them employ an extra man for about $18. Charles Tobin will take care of prospective sales at regular rates. Pay all minor notes when they mature.

The persons referred to by their first names are Anna McCaffrey, bookkeeper; Lester McFarland, Mrs. Styles' brother and chief mechanic of the company, and Robert Comptello, assistant foreman. Mr. Tobin is sales manager of the firm.

Woman Drops Dead When Told Auto Pupil Is Hurt

Coldwater, Mich., April 27.—[Special.]—Mrs. Elizabeth L. Green, 33, collapsed and died here today when she learned that a woman friend, whom she had taught to drive, had been in an accident and was in a hospital possibly fatally injured.

FLY UNITED AIR LINES

"OVERNIGHT FLYER" to Kansas City, Tulsa, Dallas and intermediate points

Not a single business hour lost. Leave Chicago 8:30 p. m.; arrive Kansas City shortly after midnight and Oklahoma and Texas points before breakfast.

Tri-motored Planes—2 Pilots

FARES REDUCED! 10% Off on Round Trips. Fares include Lunches Aloft.

3 Planes Daily to Southwest

10:15 AM 4:00 PM 8:30 PM

400 S. MICHIGAN BLVD., WAB. 0230

Leading Hotels; Western Union Offices

38,000,000 MILES FLYING EXPERIENCE

70%

of all ACUTE INDIGESTION

strikes late at

NIGHT!

(when drug stores are closed)

Why not be *SAFE* . . . with Bell-ans on hand now!

25c and 75c

BELL-ANS FOR INDIGESTION

Cuticura Soap

Pure Safe Fragrant

Is Best for Daily Use

Because while it is cleansing and purifying the skin, by reason of its pure, saponaceous properties, it is soothing irritations, by reason of its super-creamy emollient properties derived from **Cuticura Ointment.**

Soap 25c. Ointment 25c and 50c. Proprietors: Potter Drug & Chemical Corp., Malden, Mass. Try Cuticura Shaving Cream.

FARES TO THE WEST ARE LOWEST in YEARS

Chicago & North Western Union Pacific

offer remarkable

Vacation Bargains

to

Zion-Bryce-Grand Canyon, Yellowstone-Grand Teton Rocky Mountain National Parks

Colorado Pacific Northwest and Alaska

California and Hawaii Western Dude Ranches

Hoover (Boulder) Dam

Olympic Games, July 30 to Aug. 14

See us before you make any plans for your summer vacation

Ask about escorted all-expense tours

Call, phone or write

UNION PACIFIC Geo. R. Lemmer 6 South La Salle Street Phone Randolph 0141

or

CHICAGO & NORTH WESTERN H. G. Van Winkle 148 South Clark Street Phone Dearborn 2121

Chicago, Illinois

Please send me complete information and booklets about

Name_____ Street_____

City_____ State_____ 22

THE OVERLAND ROUTE

Chicago & NorthWestern Union Pacific

FREE PICTURES OF LEADING RADIO STARS

Every Sunday with the CHICAGO SUNDAY TRIBUNE

This Sunday . . .

IN Beautiful Sepia Rotogravure

Large Size . . Suitable for Framing!

START next Sunday and get free pictures of the popular Radio Stars every Sunday with the Chicago Sunday Tribune. Watch for your favorite star's picture. It is in this series. All beautiful, large size photographic reproductions in rich tones of Sepia Rotogravure, suitable for framing. Next Sunday two new pictures will appear: Morton Downey and Kate Smith.

If you are a radio fan interested in how famous radio entertainers appear in real life don't fail to get the Chicago Sunday Tribune for these free pictures.

Get your favorite Radio Star's Picture in this Big Series . . . . . Watch the

Chicago Sunday Tribune

WORLD'S GREATEST NEWSPAPER

ROOSEVELT ADDS TO PRIMARY LEAD IN PENNSYLVANIA

Victory in Massachusetts Pleases Smith.

Philadelphia, Pa., April 27.—[Special.]—Gov. F. D. Roosevelt of New York drew slowly ahead of former Gov. Smith today as returns filtered in from their presidential preferential contest in yesterday's state-wide primary. The situation surrounding the election of delegates to the national convention, however, remained in such confusion that the leaders of both factions agreed tonight that it might take several days to determine exactly how many of the seventy-six Pennsylvania votes either candidate would command at Chicago.

ALFRED E. SMITH [A. P. Photo.]

With returns in from 5,742 of the 8,181 districts the vote stood:

Roosevelt, 91,918; Smith, 69,328.

On the basis of the incomplete returns, Warren Van Dyke, chairman of the Roosevelt for President league, definitely claimed fifty-seven delegates for the governor, with eleven other places in doubt. John R. Collins, chairman of the Democratic state committee and a leader of the group which has insisted upon an unpledged delegation, insisted that reports to him showed that the delegation would be equally divided between Roosevelt and Smith.

Overcomes Philadelphia Vote.

While the nation was scanning the returns because of the expected psychological effect the result would have on the Roosevelt for President movement, the governor by his vote in the interior counties gradually overcame a lead of 9,000 rolled up by Mr. Smith in Philadelphia.

On the basis of the incomplete returns Gov. Roosevelt had carried at least forty-two of the sixty-seven counties of the state. Mr. Smith led the field in Philadelphia, Luzerne, Lackawanna, Erie, Elk, Schuylkill, and several others. The outcome in Allegheny county was expected to be close.

Complete, but unofficial, Philadelphia returns gave Smith 18,738, Roosevelt 9,715.

Senator Davis, running on a wet platform with the backing of the regular Republican organization, won the Republican nomination for United States senator over Gen. Smedley Butler, the bone dry candidate, backed by Gov. Pinchot, by a plurality that probably will exceed even the campaign estimates of Senator Davis' supporters. Gen. Edward Martin, chairman of the Republican state committee, expressed the belief that the Davis plurality might reach 400,000 votes.

Smith Voices Pleasure.

New York, April 27.—[Special.]—Alfred E. Smith was convinced today that as a result of his sweeping victory in the Massachusetts primary yesterday plus his unexpectedly strong showing in Pennsylvania the headlong rush to nominate Gov. Roosevelt for President, almost unimpeded up to this time, has been halted if not definitely stopped.

The complete returns give Mr. Smith the solid Bay state delegation of thirty-six votes with an overwhelming indorsement in the popular preferential vote. Mayor Curley and the Roosevelt forces were beaten by a 3 to 1 vote in that state.

Mr. Smith was openly elated over his showing.

"This puts the chock under the bandwagon for the time being at least, and will stop people from jumping on the wagon on the theory there is nowhere else to go," he said.

Seen as Jolt to Roosevelt.

[Chicago Tribune Press Service.]

Washington, D. C., April 27.—[Special.]—Apparently the net result of the presidential primaries yesterday was a jolt for the candidacy of Gov. Franklin D. Roosevelt of New York for the Democratic nomination.

The governor failed to land any delegates in Massachusetts, an Al Smith stronghold, in which, however, the Roosevelt managers counted on getting 10 out of the 36.

In Pennsylvania it is a question on the face of incomplete returns whether Roosevelt won the 60 out of 76 delegates his managers were claiming. The Smith vote in that state was much greater than had been anticipated. Altogether the two primaries have served to put new life in the "stop Roosevelt" movement, which had been languishing as the New York governor swept one after another of the primaries previously held.

While Gov. Roosevelt and his principal opponent in the race for the Democratic presidential nomination held the center of the stage, other controversies of much political importance were settled in yesterday's primaries.

Gov. Gifford Pinchot of Pennsylvania and his senatorial candidate, Maj. Gen. Smedley D. Butler of marine corps fame, took a hard toss in the Republican primaries in the Keystone state. Senator James J. Davis has defeated Gen. Butler in the senatorial primary by a big vote, and the Republican organization of the state appears to have put through its slate generally.

The Davis victory over Gen. Butler is a blow to the drys and a boost for the wets. Davis espoused the anti-prohibition cause after William S. Vare, the Republican boss of Pennsylvania, threatened to put an organization candidate in the race against him if Davis did not declare against the 18th amendment. Gen. Butler ran as a bone dry.

The result may mean a militant Pennsylvania delegation in the Republican national convention, fighting for a plank promising resubmission of the 18th amendment.

FIVE SEEK TITLE OF CARNIVAL QUEEN

Left to right: Evelyn Eller, Harriet Atwell, Katherine Blake, Cecile Harrington, and Viola Drury, all co-eds at George Washington university, Washington, D. C., who are candidates for honor of presiding over campus carnival of May 6 and 7.

GIRL IS KILLED IN AUTO CRASH; HER ESCORT HELD

Miss Veronica Slattery, 24 years old, of 1503 East 72d street, was killed early this morning when an automobile in which she was a passenger crashed into the rear of a gasoline truck in South Chicago avenue at 89th street. Police arrested Robert Leigh, 25, of Seattle, Wash., the driver of the automobile. They alleged he had been drinking.

Leigh, a guest of Arnold Sheppy, 7051 Bennett avenue, and Miss Slattery were driving north in South Chicago avenue when their car struck the rear of the truck. The automobile was crushed. Miss Slattery was taken to the South Chicago hospital, but was pronounced dead on arrival. Sheppy and Ruth Hood, 8023 Ridgeland avenue, who also were in the car, were seriously injured.

Two other automobile fatalities in Cook county yesterday increased the toll since Jan. 1 to 351. The victims:

Owen Dempsey, 50 years old, of 1532 West Congress street. Died early this morning at the county hospital of injuries suffered last night when he was run down at Grand and Ashland avenues by an automobile operated by Anthony Peluso, 39, of 3248 Potomac avenue.

Emerick Sabo, 74 year old, 3649 North Sacramento avenue. Died at home from injuries sustained March 15 when he was struck by the car of Henry Sonbesm, 7223 North Paulina street.

4th Crash in Home Made Plane Kills Young Flyer

Brainerd, Minn., April 27.—(AP)—Walter Van Doren, 25, of Merrifield, eight miles north of here, was killed today when his home made airplane fell into a swamp adjoining the Rosko airport here and burned. It was Van Doren's fourth crash in two years in planes of his own make.

SPEAKER PAINTS WASHINGTON AS BUSINESS LEADER

Calls Unjust Taxes Revolution Cause.

George Washington was the outstanding big business man of his day, who under the spur of necessity became a great soldier and statesman, Attorney George T. Buckingham said at a George Washington bicentennial luncheon given at the Hotel La Salle by the Association of Commerce yesterday.

G. T. BUCKINGHAM. [Morrison Photo.]

Attorney Buckingham said Washington was the wealthiest aristocrat in the American colonies, that he lived well and administered his estate of 62,000 acres with great ability. He described the social life at Mount Vernon, saying that Washington was a devotee of dancing.

General Fond of Dancing.

"In fact, it is recorded that Washington once danced for three hours with the same lady," Mr. Buckingham said. "Just think what a bill he would have had to pay if his partner were a Chicago taxi dancer!"

Washington emerged as the greatest leader the country has ever had, the speaker said, adding that the cause of the revolutionary war was 2 per cent a desire for liberty and 98 per cent revolt against impossible taxes imposed by the British upon rich and poor colonists alike.

John Hancock, whose signature is most prominent on the Constitution of the United States, was a big rum distiller who was forced to indulge in bootlegging on the side to evade confiscatory taxes imposed by Great Britain on the molasses imported from the West Indies, Attorney Buckingham said. Hancock had the good business sense to help start the revolutionary war when he saw the way taxes were mounting. A suit to collect $500,000 in taxes he had evaded was pending against him when the colonies rose in revolt.

Speaks on Military Show.

Maj. Gen. Frank Parker, commanding the 6th corps area, spoke of the military tournament to be staged by regular army troops in Soldiers' field from June 24 to July 4 in celebration of the Washington bicentennial. The tournament will be the greatest military display staged in the United States, with 100 planes and 1,000 troops participating, he said. The proceeds will be divided between the army and Cook county relief funds.

Col. T. A. Siqueland, in charge of bicentennial celebrations in Chicago, urged members of the association to attend the Army and Navy ball at the Stevens hotel on Saturday night, and to support the military pageant.

It's Lake Shore Drive Now from Belmont to Montrose

The Lincoln park board voted yesterday to change the name of Sheridan road to Lake Shore drive from Belmont avenue to where Sheridan road turns west just north of Grace street. This makes Lake Shore drive continuous from the river as far north as the new outer drive is completed at Montrose avenue, but it leaves a gap of nearly a mile in Sheridan road. Superintendent Otto Weege told the board that 75 per cent of the abutting property owners had petitioned for the change.

PRESS FREEDOM IS DEMANDED BY U. S. PUBLISHERS

Assail Action Against Dakota Editors.

New York, April 27.—[Special.]—The American Newspaper Publishers' association today adopted a resolution characterizing the decision of Judge J. H. Bottum of the South Dakota Circuit court in the contempt proceedings against the American-News of Aberdeen, S. D., as "an encroachment upon freedom of the press."

The resolution was submitted with the report of the committee on freedom of the press over the signature of the committee's chairman, Col. Robert R. McCormick, publisher of THE CHICAGO TRIBUNE.

Publisher Is Commended.

The report was submitted by Joseph Ridder of the New Yorker Staats-Herald. He introduced this resolution:

"Be it resolved, That the decision of Judge Bottum in the contempt of court proceedings against the American-News of Aberdeen, S. D., and its publisher and editor is, in our opinion, an encroachment upon freedom of the press; and be it further

Resolved, That this association commends the publishers of the American-News in their expressed intention of carrying the case to the highest court in order to maintain unimpaired the right of fair comment upon a judicial decision."

The resolution was overwhelmingly adopted.

At the morning session the subject of radio was introduced by Elzey Roberts, St. Louis, Mo., Star, in presenting the report of the committee on radio, of which he is chairman.

Explains New Device.

Speaking of the growing distaste of radio listeners to radio sales talk Mr. Roberts cited the use of a new device that may be attached to a radio set and may be used by listeners to cut out sales talk by the press of a button.

He explained that progress had been made in the elimination of trade names from radio programs as published in newspapers and he discussed the possibility of transferring radio programs from news to advertising columns. No action on that matter was taken.

Poet Crane Lost at Sea, Message from Ship Says

Warren, O., April 27.—(AP)—Relatives of Hart Crane, poet, today received a wireless message from the steamer Orizaba, out of Vera Cruz for New York, that Crane had been lost at sea. Crane, who won the Guggenheim Foundation prize last year, sailed Saturday from Vera Cruz. He had spent most of the last year in Mexico City.

Michigan's G. O. P. Adopts Dry Law Referendum Plank

Grand Rapids, Mich., April 27.—[Special.]—Referendum of the prohibition question under provisions of article five of the eighteenth amendment was voted by Michigan Republicans in convention here today. The convention also voted indorsement of President Hoover.

The platform was adopted practically unanimously after a riotous session on the floor, preceded by two hours of debate in the committee on resolutions, and followed by a vote of 857 to 454 against outright repeal.

Adoption of the referendum plank was the greatest blow struck against the drys in the state since prohibition went into effect. When the "dripping wets" were defeated on the resolutions committee by a 9 to 8 vote the minority report was taken to the floor of the house.

Referendum Plan Carries.

B. J. Onen of Battle Creek outlined the majority resolution submitted by W. B. Henry of Bay City. This resolution read:

"We believe that the question of repeal of the eighteenth amendment is not a party issue. Members of all political parties sincerely differ on the advisability of its repeal. The Republican party, however, always advocates the submission of such important issues to a discussion by voters. We believe that time now has arrived when the question should be submitted to the voters.

"We therefore recommend that the question be submitted to conventions of the people, in the several states, under provisions of article 5 of the federal constitution."

The resolution, Mr. Henry said, was offered as a compromise. After reading the measure Mr. Onen stated that passage of the minority resolution would result in a division of the party. "Do not say that the Republican party recommends repeal," urged Mr. Onen. "Avoid dissension in our ranks by voting only the majority referendum report."

Roll Call Shows Sentiment.

The roll call of county delegations on the minority report revealed the upper peninsula aligned almost solidly for repeal. Delta county, Senator Rushton's home, cast its 12 votes for the minority resolution, as did Algeria county its 4, Baraga its 7, Gogebic its 14, Houghton its 22, Iron its 14, Menominee its 11, and Ontonagon its 8.

Chippewa county split its vote, three for the minority and five favoring the referendum. Marquette likewise split, six and seven, and Luce, one and one, while Dickinson, Mackinac, and Schoolcraft declared solidly for the modified form.

Most of the lower peninsula counties went against the complete repeal. Besides Wayne county only Macomb, Presque Isle, and Otsego counties voted for outright repeal. Monroe favored it, 10 to 7, and Emmett and Benzie counties split their votes.

Delegates Elected.

Gov. Brucker, former Gov. Green, and former United States Ambassador C. B. Warren were among the seven delegates at large elected to the national convention.

The resolutions committee refused a report on the soldiers' bonus question.

Lincoln Buildings for Fair to Be Begun Today

(Picture on back page.)

Workmen will start breaking ground today for the 1933 World's Fair replicas of buildings which history associates with the life of Abraham Lincoln. The structures, which will be built at 26th street and the lake front, will include the Kentucky log cabin in which Lincoln was born, the grocery store at Salem, Ill., where he worked, and the Wigwam in Chicago where he was nominated for the presidency in 1860. Work was begun yesterday in the uncrating of the replica of the Golden Pavilion of Jehol, an example of Chinese lama architecture.

CHILD SWALLOWS FATAL LIQUID.

Bluffton, Ind., April 27.—[Special.]—Philip Trempt, 2, living near Linn Grove, died at the Wells county hospital from aqua ammonia which he swallowed.

Needless Sacrifice

Many men accustomed to wearing the best in apparel have, in their desire to economize, bought cheaper grades which may temporarily serve their purpose. These very same men may be surprised to know that the identical qualities they formerly enjoyed can now be purchased from us at considerable saving. Thus, one has the advantage of economy without the slightest sacrifice in appearance or personal pride.

In lowering the prices of our Shirts to measure, Neckwear, Hosiery and other most distinctive requisites we steadfastly maintain only the best in quality and service. You gain every possible saving in our cost of materials and also our cost of production resultant from economical readjustments throughout all our four shops—New York, Chicago, London and Paris.

A. Sulka & Company
6 SO. MICHIGAN AVE., CHICAGO

A Great Store in a Great City
THE FAIR
State, Adams and Dearborn Streets
Oak Park—Lake at Harlem Ave. Milwaukee Ave. at Wood St.

Ann Pennington
Keeps fit with
GYM-ROW
$4.95

You, too, can keep fit with the Gym-Row . . . just a few moments a day will do wonders for you! Solidly constructed, with 3 nickel-plated springs, aluminum form-fitting seat, foot rest, and back. Noiseless rubber wheels.

Mail and Phone Orders Filled

DOROTHY LAMBOUR, Miss New Orleans 1931, in Our Sporting Goods Section Daily, Demonstrates How She Keeps Fit with the GYM-ROW Rowing Machine! State Street Store.

THE FAIR—Second Floor—Also Oak Park and Milwaukee Ave. Stores.

How One Woman Lost 20 Pounds of Fat

Lost Her Prominent Hips—Double Chin—Sluggishness

Gained Physical Vigor—A Shapely Figure

If you're fat—first remove the cause!

Take one-half teaspoonful of Kruschen Salts in a glass of hot water in the morning—go light on potatoes and fatty meats—in 3 weeks get on the scales and note how many pounds of fat have vanished.

Notice also that you have gained in energy—your skin is clearer—you feel younger in body—Kruschen will give any fat person a joyous surprise.

But be sure it's Kruschen—your health comes first—and SAFETY first is the Kruschen promise.

Get a bottle of Kruschen Salts from any leading druggist anywhere in America (lasts 4 weeks) and the cost is but little. If this first bottle doesn't convince you this is the easiest, SAFEST and surest way to lose fat—your money gladly returned.

Cleans FALSE TEETH
• The Modern Dentifrice for Dentures removes stains, sterilizes, sweetens breath, preserves denture, provides mouth comfort. All druggists.
ALCOLITE DENTURE CREAM
ALCOLITE, INC., PHILADELPHIA, PA.

GUARANTEED reconditioned
Zero-Zone Electric Refrigerators
$69
Amazing value! Only a limited number. Buy now to save.
O. W. Richardson & Co.
125 So. Wabash
Also at Oak Park Store

ENTERTAIN economically but not cheaply!

When you give a party—do not economize on standards. For your standing may demand an environment of prestige. You do want economy—but not cheapness.

Give your dinner, dance, luncheon or wedding where you obtain desired value—where everything is provided to make your party effective and outstanding—without a concession to your own social standards!

You will find we appreciate your problem—and realize economy must be considered today.

HOTEL SHORELAND
35th St. at the Lake Plaza 1000
Our new dining room—enthusiastically acclaimed—provides a unique and unusual setting with luncheon and dinner innovations in both character and price.

Bring Your Best Partner!
Hartman's Announce
Two Novel Bridge Tournaments
For Either Contract or Auction Players

3 Evenings | 3 Afternoons
7:45 P. M. | 2:30 P. M.
MONDAY . . . MAY 2ND | TUESDAY . . . MAY 3RD
WEDNESDAY . MAY 4TH | THURSDAY . . MAY 5TH
MONDAY . . . MAY 9TH | TUESDAY . . MAY 10TH

Supervised by Miss Ottilie Holstein
Instructor at the Cavendish and Illinois Women's Athletic Clubs
Prizes Awarded to Winning Pairs
Registration Charge 50c Each Session
No Single Sessions Booked
Phone Randolph 7440 . . Bridge Reservations
ACCOMMODATIONS LIMITED! REGISTER EARLY!
HARTMAN'S
Wabash and Adams

CASH BARGAIN BASEMENT
High quality clothes at ridiculously low prices—absolutely guaranteed

SUITS ordinarily $30 & $35
$15
1 or 2 trousers
We want to stress . . these are nothing but quality suits. Expert needling, fine worsteds, perfect styling . . vast selections

Topcoats and polo coats
$15
Actual $20 and $25 topcoats at $15 . . swagger polo styles, tweeds, smooth coverts, gabardines . . amazing fine quality for such a low price

$10 and $15 silk crepe dresses
2 for $10
$5.95 each
Lovely jacket dresses . . charming pastels, polka dots, prints. Yes, actual $10 and $15 values at two for $10. Sizes 12 to 44

$15 and $20 dress coats tweeds, polos
$9.95
Women can't get over it . . we can't, ourselves. Fully silk lined polos, dashing dress and polo styles . . styles and quality way beyond $9.95. Sizes 12-44

$5 and $6 WOMEN'S SHOES
$2.95
Smart new styles for spring

$5.95 $7.50 $10 SILK & KNIT DRESSES
$2.95
New colors, styles . . sizes 12 to 20

MAURICE L. ROTHSCHILD
MINNEAPOLIS — State at Jackson CHICAGO — ST. PAUL

Chicago Daily Tribune

THE WORLD'S GREATEST NEWSPAPER

FOUNDED JUNE 10, 1847

ENTERED AS SECOND CLASS MATTER JUNE 3, 1903, AT THE POSTOFFICE AT CHICAGO, ILL., UNDER ACT OF MARCH 3, 1879.

All unsolicited articles, manuscripts, letters and pictures sent to The Tribune are sent at the owner's risk, and The Tribune company expressly repudiates any liability or responsibility for their safe custody or return.

THURSDAY, APRIL 28, 1932.

THE TRIBUNE OFFICES.
CHICAGO—TRIBUNE SQUARE.
MILWAUKEE—TRUST COMPANY BUILDING.
NEW YORK—220 EAST 42D STREET.
WASHINGTON—815 ALBEE BUILDING.
BOSTON—718 CHAMBER OF COMMERCE BUILDING.
ATLANTA—1825 RHODES-HAVERTY BUILDING.
LONDON—135 FLEET STREET.
PARIS—1 RUE SCRIBE.
BERLIN—WILHELMSTRASSE 69 A.
MADRID—CALLE ESPALTER 5.
RIGA—ELIZABETES IELA 15/3.
ROME—GALLERIA COLONNA (SCALA A).
VIENNA—AM MODENAPARK 6.
WARSAW—PLAC KRASINSKA 6.
GIBRALTAR—HOTEL CECIL.
SHANGHAI—88 AVENUE EDWARD VII.
TOKIO—IMPERIAL HOTEL.
MEXICO CITY—HOTEL REGIS.
PANAMA CITY—HOTEL CENTRAL.
SPECIAL REPRESENTATION.
SAN FRANCISCO—820 KOHL BUILDING.

THE TRIBUNE'S PLATFORM FOR CHICAGOLAND

1. *Make Chicago the First City in the World.*
2. *Re-establish the Credit of the Local Governments.*
3. *Abolish the Smoke Pall.*
4. *Continue the War on Crime.*
5. *Double the Speed of Passenger Trains.*

"The newspaper is an institution developed by modern civilization to present the news of the day, to foster commerce and industry, to inform and mold public opinion, and to furnish that check upon government which no constitution has ever been able to provide."

ORGANIZE FOR TAX RELIEF.

The Illinois Chamber of Commerce is to be congratulated upon the latest step it has taken in its campaign to bring about reduction of public expenditures. It has sent out an appeal to its membership to address their representatives directly, demanding relief, and adds the names of the Illinois delegation. As THE TRIBUNE has repeatedly pointed out, resolutions and general appeals will get nowhere. There must be an immediate, personal contact between the citizen and his representatives. Form letters go into congressional waste baskets and ought to. Citizens should prove their determination by personal communication that obviously means business.

But business associations should do more than rouse their membership to action. They should adopt the course of President Rossetter of the Chicago Association of Commerce, who has asked its members not only to act themselves but to appeal to other employers to act and encourage their employés to act. All are fellow sufferers from the consequences of exorbitant taxation, the employé who still has a job and wants to keep it, the man who is out of a job and wants to get one, the man who is still taxable, and the man whose hope of ever having anything taxable depends upon the reduction of the public burden on enterprise and the people's livelihood.

The restoration of employment and the prosperous private enterprise which alone it can bring about depends decisively upon relief from excessive taxation. This touches every man and woman in the United States. But the forces which resist it are powerful and it cannot be accomplished without the organization of the demand for relief and the concentration of direct influence upon the individual members of congress. This organization and concentration have begun, but they are lacking in many parts of the country. The national business and civic organizations should lose no time in rounding up laggard states and districts.

THE SWANSON CHARGES.

The controversy between Judge Feinberg and Judge Fisher as to whose special grand jury is the true one and whose the false one has now been referred for decision to the Illinois Supreme court. Comment upon what might be called the issue of legitimacy as between the two grand juries might, therefore, be improper at this time and will not be indulged in. But there are other aspects of the matter which are not before the court, but which are, perhaps, of even greater public importance.

It will be recalled that Judge Feinberg summoned a special grand jury and appointed a special prosecutor after a political supporter of his had filed allegations of terrorist activities by the opposition to Judge Feinberg in the recent primary. Judge Feinberg ordered an inquiry into these allegations. The grand jury was also to consider the allegations which had been made by State's Attorney Swanson regarding Judge Feinberg's official conduct in certain foreclosure and receivership cases in his court. Judge Fisher, as chief justice of the Criminal court, insisted that Judge Feinberg had no right to summon a special grand jury, a right which in Judge Fisher's view is reserved to the criminal branch and which he thereupon exercised by calling another special grand jury and appointing another special prosecutor.

However the court may decide the question of the right of a judge in the civil branch to summon a grand jury, it is obvious that Judge Feinberg's jury is ill equipped to conduct the inquiries which it is instructed to undertake.

A grand jury impaneled on Judge Feinberg's order, instructed in its duties by Judge Feinberg and guided by a special prosecutor hand picked by Judge Feinberg can hardly escape the suspicion of partisanship in an inquiry into the political opposition to Judge Feinberg, or into Judge Feinberg's conduct. More than that, the accusations made against Judge Feinberg reflect solely upon the propriety of his behavior as a member of the bar and as a judge on the bench. The grand jury can be concerned only to discover if Judge Feinberg committed a crime, a question which was not raised by Mr. Swanson.

What Mr. Swanson did say, in effect, was this: Judge Feinberg has departed from the routine procedure in real estate receiverships and foreclosures. He has proclaimed his right to appoint receivers, attorneys for receivers, and masters in chancery, even when all the parties to the proceeding, both borrowers and lenders, come into court agreed on a different set of receivership officials. He has permitted his own appointees to draw fees which are grossly excessive. He has made his appointments in these receivership cases with an eye to building up a political organization for himself and his political faction headed by Robert Crowe. This political machine has been created, therefore, at the expense of precisely those persons whom the court is supposed to protect—the innocent bondholders and the borrowers.

Mr. Swanson supported these charges with a mass of specific illustrations. They unquestionably involve matters with which the Chicago Bar association and only the bar association is qualified to cope. It is plainly the duty of the bar association to go into these matters without further delay, and it is well that the association has resolved on such a course.

What is expected of the bar association is the answers to these questions:

Did Judge Feinberg (and other judges sitting in chancery) so handle the cases before them that litigants suffered needless losses?

Did Judge Feinberg (and other judges sitting in chancery) misuse their powers for their own personal or political advantage?

If Mr. Swanson's charges are well founded, it is the duty of the bar association to bring disbarment proceedings against lawyers and judges, if any, who have violated their trust. More especially it is the duty of the association to lay down unequivocally the proper procedure in receivership cases and insist that any judge and any lawyer who wishes to remain in good standing follow those regulations to the letter.

MR. LA GUARDIA'S REVELATIONS.

The senate banking committee has before it a good deal of evidence suggesting that some New York newspaper men betrayed the public and their employers. According to Representative La Guardia, who presented the documents to the committee, these newspaper men were paid for giving publicity favorable to stock jobbers and pool operators. The public was misled into thinking the securities which were favorably mentioned were better than they really were. The public lost. The unscrupulous dealers and their allies of the financial pages profited.

The charges are so serious in their nature that they must be pursued as far as the trail will lead. When Mr. La Guardia has completed the presentation of his evidence the duty of the committee to subpœna all those who have been named by him is plain. No doubt in fairness, the editors and publishers of the newspapers concerned should also be summoned.

No one in his senses can suppose that the executive heads of such honorable institutions as the New York Herald Tribune, the New York Times, and the New York Evening Post, to mention but three of the newspapers involved, shared in any way in these irregular transactions. No one with a broad acquaintance among newspaper men will believe that the offense charged by Mr. La Guardia is a reflection on the general morality in the profession. Nevertheless, serious charges have been made, the implications of which in some minds may go far beyond the facts. The good repute of American, and particularly of New York, journalism is, in a measure, at stake, and it is for that reason that the inquiry must go far beyond the point at which the committee left it on Tuesday afternoon.

Whatever the full airing of the facts may disclose, this much is evident: No newspaper writer can honorably accept pay, except from the newspaper which employs him, for any item which is inserted in his newspaper.

FEDERAL JUDGES IN A FEVER.

A violent federal judge in the Charleston, W. Va., district undertook to make Volstead a veritable terror to the nonconformists in the neighborhood by threatening bootleggers, a number of whom were before him, with excessive punishment if they did not disclose the names of their customers. He said he would like to give the "good citizens" who bought the liquor, they having "no more moral character than jackasses," two years in Atlanta.

The honorable judge was in a state of mind, as other honorable federal judges have been and as judges in all times have been when a particular zeal for one law has warped any judical conceptions they might otherwise have had. Bad law has required bad legislators and makes bad judges. The Volstead act originated in disrespect for tested principles of law and conduct. It came from a bolt of goods which has been found unfit for human wear whenever a garment for the individual was cut from it, and all lawmaking experience has taught government not to use it. In its origin it defied reason and rights and in administration it has trampled on everything, legal, social, and political.

It will be strange if some of the federal judges who have carried their personal animus into the disposal of cases before them be not found ripe for impeachment when the hysteria of the eighteenth amendment has been quieted with the ousting of the hysterical. The sedition law ebbed to leave Judge Chase for trial. Some of his judicial kin are on the federal bench now.

Editorial of the Day

CHEERING NEWS FROM THE TURF.

[New York Herald Tribune.]

It is cheering evidence of that optimism which is the handmaiden of sport to find most of the jockey clubs and racing associations in this country and Canada carrying on this year with full programs, or with offerings so nearly normal that the difference is well nigh negligible.

That this policy is being pursued in some instances in the face of what seems like certain loss is a tribute to the courage and sportsmanship of those in control. The determination to carry on through a few lean years after several seasons of profit will make friends and should be rewarded when opportunity affords itself, either in increased patronage by the public or the relaxing of certain standards that have militated against the sport in some parts of the Union during the last generation.

It is surprising to find that one organization has actually increased its offerings for 1932. The Arlington Park Jockey club of Chicago during a thirty day session in July will include a stake daily on its rich program and bring its total of prize money well above the $700,000 mark. This should be welcome news to the owners and breeders of thoroughbreds that have found an alarming shrinkage in bloodstock values since 1929. Increased earning power makes for better prices at the sales ring, at the farm and on the race course.

The wisdom of the Arlington directorate in having supplementary closings on June 1 for their great stakes, including the $70,000 Classic for three year olds, the Arlington cup, and other rich fixtures for three year olds and upward, has been demonstrated in other years, and again will be exemplified this season when new and desirable material is injected into the situation. Phar Lap, had he lived, would have entered the lists against all comers in the Arlington gold cup and other tests, in which he would have been asked to meet the best of our thoroughbreds.

With a program of such richness it is safe to predict that every good horse in training will be at Arlington Park next July.

A LINE O' TYPE OR TWO

How to the Line, let the quips fall where they may.

AND, INDEED, WHY NOT?

How we shuddered when the prohibition whangdoodle used to tell us that he actually knew of the case of a man who had died because he drank too much of the hell broth served him in saloons. "Murdered by whisky!" the whangdoodle would roar, "and if you in this great audience before me now do not rise in your might and drive the curse of rum forever from this land then I charge you with being accessories to this man's murder!" Hot stuff and it finally went over. But last year in these United States of America there were 33,000 deaths by automobiles and 1,000,000 people injured. Are we not accessories to these deaths and these injuries unless we rise at once and make the manufacture, sale, and use of autos forever forbidden in this land of the free and the home of the brave? Aye, even so. We are giving away our car today. (Lykell, lykell, lykell!)

SUPPLICATION.

When journey's end is mine,
Let not it be
That I must go when April's come again,
For I would miss
Her pageant on the hills
And the magic of her humid rain.

I should be loath to leave
Her wooded paths,
Made new for me, or lose the amethysts
The chalice of the iris
Holds for her
With the lifting of the morning mists.

So let it come when
Down the withering slope
November blasts a pathway of distress,
And let me be when
He has gone his way,
A part of beauty turned to nothingness.

THAT FELLA DOWN IN STEEATOR.

THE SENATE FINANCE COMMITTEE reported yesterday to double the income tax rate of all us individual taxpayers. And how grievous we felt the burden was before and now its doubled! There's only one way to beat it, quit the job and get in the bread line. But, pshaw, what's the use? The senate will turn in then and put a tax on the privilege of standing in the bread line. Maybe we could fix it with the cook on duty at the bread line to throw us a hard boiled egg and a crust of bread over the fence so we wouldn't have to stand in line. Then the senate would probably hunt us down with bloodhounds to get the tax they'd put on hard boiled eggs and crusts of bread. No, sir, you can't beat it.

APPARENTLY they stopped Mr. Roosevelt in Massachuetts, but he got away from them in Pennsylvania. And now they've got to stop him in California. And even if they do stop him, what then? *(Ah, good morning, Mr. Ritchie, how is it by you? And you, too, Harry Byrd, how's everything? Oh, nothing—we were just wondering.)*

MOVING TIME and not so many people moving at that. Probably because of the w. k. depression, because it takes money to move. Nothing but Old Man Prosperity sticking around behind that corner would make people give up the joy of moving. Why they take joy in it is something else again, but they do; in fact, moving is one of America's favorite outdoor sports. Come spring and everybody begins to run around hunting a new flat. And now they're going to pretty much stay where they are. Well, when we see the streets filled from curb to curb with moving vans plowing along in every direction we'll know we've got back to normalcy. For the first thing everybody will do when that happens will be to get up and move. It's in their blood.

BALLAD OF WASHTUB ARISTOCRACY

"Bror G. Dahlberg, whose suit for divorce against Mrs. Mary Alexander Dahlberg was heard by Judge Daniel P. Trude, alleged that his wife deserted him because she could no longer stand close contact with Chicago's socially élite, whom he declared she described as 'washtub aristocracy.'"—News item.

Ladies sere and ladies yare,
Whate'er be your ancestral strain;
E'en you who culture's standard bear,
And climbers "on the fringe" destrain;
Hark you, mesdames, though high on stair
Of social leadership you be;
If of Chicago, then despair
—You're washtub aristocracy!

Princes of Spain might find you fair,
If soapy gold washed out the stain
Of plebeian blood on 'scutcheon rare;
Might shrug a shoulder, and refrain
From many a startled, wondering stare
At the crassness of plutocracy.
Still—all is not lost beyond repair;
—You're washtub aristocracy!

Come, Herald, a handsome shield prepare
'Gainst which no true man may complain;
With rotund tub on field of vair;
A rampant mop with tasseled mane;
Le quarter trois? . . . A rub-board there;
And in the fourth, a laundry tree.
Proudly this 'scutcheon you may rear;
—You're washtub aristocracy!

L'Envoy.

Princess, your granddam's chiefest care
Was next to Godliness; *she'd* dare
To scorn the scorner's mockery.
Her wash was white beyond compare;
—You're washtub aristocracy!

J. P. D.

"I AM VERY WELL PLEASED," says Gov. Roosevelt, in speaking of the result in Massachusetts. Well, if Franklin is pleased over that, how would he have felt if Massachusetts had voted for him?

R. H. L.

How to Keep Well By Dr. W. A. Evans

To the limit of space questions pertaining to hygiene and prevention of disease will be answered in this column. Personal replies will be made to inquiries, under proper limitations, when return stamped envelope is inclosed. Dr. Evans will not make diagnoses or prescribe for individual disease.

[Copyright: 1932: By The Chicago Tribune.]

FOODS FOR BABIES.

BOTH growing children and their mothers can get along satisfactorily on a near vegetarian diet containing a minimum amount of meat and milk products, in the opinion of Dr. Dorothy E. Lane of San Francisco. She bases her opinion upon her experience. Her observations were carefully and scientifically checked.

In dieting pregnant women, in order to promote their own welfare and to protect their prospective offspring, she followed this plan:

After the fifth and until the beginning of the ninth month the woman was given one-tenth more food than she had had previously. In the last month of pregnancy she lived on a somewhat reduced diet. During the last half of the term a small square of butter daily, occasionally a little cream, and an egg or a small serving of meat once a week constituted the only foods of animal origin.

Other than this the diet consisted of peas, lentils, peanuts, whole wheat flour, and foods made with it, bran, shorts, almonds, figs, oranges, bananas, tomatoes, green lettuce, raw green cabbage, raw celery, raw carrots, cauliflower, sweet and white potatoes. No prunes, plums, cranberries, spinach, nor manufactured cane sugar were used, and all pastries were avoided. Oils and dressings were used on salads. A teaspoonful of cod liver oil was given daily. One woman on this diet gained twenty pounds.

Newly born babes were breast fed by mothers eating this diet. If it was necessary to give a baby an artificial food a modified lactic acid milk was used. In a short while, whether the baby was getting mother's milk or lactic acid cow's milk, some vegetable milk was added to the diet. At five months of age the babies had been shifted from animal to vegetable milk. All babies old enough to have it were given fruit juice and then, a little later, cod liver oil was added.

A typical diet for a child 18 months of age and some months older was:

Breakfast—11 ounces vegetable milk; 1 medium sized banana; 5 ounces cooked cracked wheat; 2½ ounces orange juice.

10 a. m.—4½ ounces orange juice.

Luncheon—11 ounces vegetable milk; 3 ounces potato; 3 ounces vegetable purée; 1½ ounces fruit in season; 3 dried dates.

4 p. m.—4½ ounces orange juice.

Evening meal—11 ounces vegetable milk; 2½ ounces of a cooked legume; 3 ounces of a puréed vegetable; 2 ounces apricots, and 3 dried dates.

In order to balance these diets she gave rather large portions of cod liver oil and orange juice. A child three months of age got 1 teaspoonful of cod liver oil and 1 tablespoonful of orange juice at each of five feedings. At 2 years of age, 11 ounces of orange juice daily and 3 dessertspoons of cod liver oil three times a day. At 8 months of age children were getting some vegetable in addition to the vegetable milk.

ABOUT IODINE.

O. G. writes: An osteopath, in a lecture, claimed that iodine is filth. Another says that iodine in this country is made mostly from fertilizer.

1. What is iodine, the 7 per cent solution in alcohol?
2. How is iodine procured here and abroad?
3. Can iodine be used with assurance that it is safe and pure as sold in drug stores?
4. What is the standing of iodine?

REPLY.

1. Iodine is a mineral like iron. It is found in rocks, in the soil, and in water. Sea water is rich in it, as are animals and plants that live in sea water. Vegetables have a varying content of iodine, dependent mostly on where they are grown. What is commonly called tincture of iodine is a solution of the mineral in alcohol.
2. Mostly from seaweed and sea water; partly from mineral compounds of different salts. Neither A nor B is right. They are about the length of the alphabet from the truth.
3. Yes, within limits. Since alcohol evaporates old tincture is apt to be too strong. By "assurance that it is safe and pure" I assume you mean that it contains nothing but alcohol and iodine.
4. Excellent, in its field.

JUST IGNORE IT.

Mrs. E. H. W. writes: My little daughter, 3½ years old, frequently walks on her toes like a toe dancer. Should I encourage this habit or forbid it?

REPLY.

Neither. Take no notice of it. See that others follow the same policy. This treatment will cure her and probably in a short time.

IT'S FORM OF CANCER.

M. M. P. writes: Will you describe sarcoma, its cause, and its effect upon a person?

REPLY.

Sarcoma is one of the forms of cancer, or rather, the sarcomas are forms of cancer. There are several kinds of sarcoma. They have the expected effects of malignant tumors.

FRIEND OF THE PEOPLE

Letters to this department must be signed with names and addresses of writers.

LICENSED ENGINEERS.

Chicago, April 22. — [Friend of the People.]—I am a licensed engineer and would like to know how I would go about getting a job as a firemen or an engineer with the city or school board. What qualifications must I have? Must I take the civil service examinations? If so, when and where will same be held?

F. L. F.

No examinations are scheduled at this time for stationary firemen, stationary engineers, school firemen, or engineer custodians, original entrance. However, we have placed the name of the writer on our mailing list for notification of these examinations when called. A stationary engineer's license is required for the examination for stationary engineer and engineer custodian. Applicants for examinations must be citizens of the United States, more than 21 years of age, and residents of the city of Chicago for a period of at least one year immediately preceding date of examination.

JAMES S. OSBORNE, Secretary,
Civil Service Commission.

COLLECTING JUDGMENT.

Chicago, April 22.—[Legal Friend of the People.] — A party owed a doctor $324 for services. He made payments right along until his wife was taken sick and rushed to the hospital for a serious operation. The doctor has now turned it over to a lawyer. This party had paid $123 off on the bill. 1. Now he was served with a judgment note of $448.50. This lawyer is going to take the little home they have. 2. Can he do it? This party did miss a couple of payments on account of his wife's sickness. 3. How can they collect $448.50 after he has paid $123 off and the bill was only $324?

E. P. R.

1. Your letter does not explain how the judgment comes to be larger than the amount due. Were the facts disputed? Or did the matter go by default? Or had the debtor signed a note agreeing to pay attorney's fee?
2. In general real estate can be sold subject to exemptions to satisfy a judgment. The homestead exemption is $1,000 worth.
3. See No. 1.

TRIBUNE LAW DEPARTMENT.

FROM THE TRIBUNE'S COLUMNS

CHINA-JAPAN WAR, 1895

CHEFOO, Feb. 28.—The Japanese are evacuating their advanced positions at Wei Hai Wei. Ning Hai, a town about midway between Wei Hai Wei and Chefoo, has been abandoned. The greater part of the Japanese army which captured Wei Hai Wei has embarked upon transports which have left the city for Tallenwan on the Liu Tung peninsula, almost directly across the Gulf of Pechili from Wei Hai Wei.

HIROSHIMA, March 1.—Field Marshal Count Oyama reports that he met the Chinese near Taping Shin and defeated them. He adds that on Feb. 24, 13,000 Chinese troops attacked Hai Chang, but were repulsed and retreated to Kin Kao.

HIROSHIMA, March 3.—Official dispatches say that on Feb. 28 the Japanese completed the occupation of the whole district of Sai Yen Tai as far as Ta Fu Kon. The Chinese retreated slowly north after one encounter.

SHANGHAI, March 3.—It is proposed that Li Hung Chang and Prince Kung, the Chinese peace envoys, be met by the Japanese representatives at Shimonoseki in the southern part of the island of Nippon, the largest island in Japan. If the credentials of the Chinese are found to be satisfactory the negotiations will be transferred to Hiroshima.

LONDON, March 5.—Peking dispatches confirm previous reports outlining the success of Li Hung Chang at the Chinese capital. They say that after tedious telegraphing through United States Minister Charles Denby the text of Li Hung Chang's credentials as peace envoy have been accepted by Japan. His powers to negotiate for peace are believed to be complete and with his actual commission signed he left Peking for Tientsin.

28 YEARS AGO TODAY

APRIL 28, 1904.

PARIS.—The St. Petersburg correspondent of the Journal reports that a Russian submarine has sunk a Japanese transport which was convoying 600 men to Corea and that all the troops were lost.

LIAOYANG.—The Japanese troops which crossed the Yalu river north of Tchangdjiou charged during the night of April 26-27 the Russian position near Lizavena, a village on the Manchurian bank of the Yalu. They were repulsed, but their loss is not known. Two gunboats steamed up the river to the support of the Japanese and a Russian field battery at Amisam opened upon them. The Russian fire was so hot the gunboats were forced to turn and steam out of range after a twenty minute battle.

ST. PETERSBURG.—The Japanese, the general staff says, tried to cross the Yalu river at six or seven different points and succeeded at only one place.

LONDON.—The Daily Telegraph's correspondent at Irkutsk, Siberia, says that the Japanese have blown up a portion of the railway at Khailar, but that the resultant damage is insignificant. Aside from this the situation in the vicinity of Port Arthur is unchanged.

CHICAGO.—The board of foreign missions of the Methodist Episcopal church has repudiated the gift of $80,000 proffered to it in the will of W. W. Cooper of Chicago and Kenosha. Mr. Cooper, an enthusiastic member of the church and interested in its missions, lost his life in the Iroquois fire on Dec. 30 last year. It is understood in Kenosha that the church board refused the bequest "because Mr. Cooper met his death in a place of amusement not countenanced by the church."

16 YEARS AGO TODAY

APRIL 28, 1916.

LONDON.—Martial law has been declared throughout Ireland and Maj. Gen. Sir John Maxwell, who, until recently, commanded the troops in Egypt, has gone over to take charge. He has been given full powers for the suppression of the rebellion in Dublin which has spread to other parts of Ireland. Here in London, where Sir Roger Casement, his fellow conspirators and the twenty-two German members of the crew of the scuttled steamer that sank off the Kerry coast with a full cargo of arms are in prison, it is said that the authorities are in possession of papers that show a widespread plot in the United States as well as in Ireland and Germany. It seems that Casement's plots were laid with extraordinary minuteness in the United States. Germany had promised that rebel organizations in Ireland would be furnished munitions in abundance.

CHIHUAHUA, Mexico.—Gen. Alvaro Obregon will submit his assurances to Maj. Gen. Scott at their conference that the Carranza forces are now able to cope with the Villista bandits. He said he hoped to arrange for an early retirement of the American troops from Mexico. Gen. Obregon will arrive at Juarez at noon for the conference with Gen. Scott to be held on April 29.

SAN FRANCISCO, Cal.—Gen. Carrasco, heretofore a Carranza follower, has started a revolution in southern Sinaloa against the president of the de facto government of Mexico, according to a report received by officials at the Mare island navy yard and borne out by advices from Guaymas.

CHICAGO.—Nicholas Hunt, chief of detectives, resigned his post and unless unforeseen developments come up the resignation will be accepted by the mayor.

NO PARITY HERE

[Boston Transcript.]

VOICE OF THE PEOPLE

Writers should confine themselves to 200 or 300 words. Give full names and addresses. No manuscripts can be returned. Address Voice of the People, The Tribune.

BACK TO THE LAND.

Chicago, April 25.—The movement under way to help provide food for the unemployed by planting and cultivating gardens is good, in a way, but why not try to provide housing also?

In northern Illinois and southern Wisconsin there are a large number of idle farms of various sizes, made so by foreclosure, death or other similar circumstances. As most every one knows, property left unoccupied for any length of time decreases in value, the buildings become run down, generally making it an undesirable asset to the community.

While there is yet time to put in crops and start baby chicks, why cannot the owners of some of these idle farms give the free use of them for one year to reliable unemployed families with the provision that they keep up the buildings and cultivate at least part of the ground? This would provide a living for the occupant until the depression is relieved and it would also increase the sale value of the property.

My husband, a skilled mechanic, has been without employment, through no fault of his, for almost two years and our small savings are fast disappearing. Having been brought up on farms and knowing the ropes, we would welcome just such an opportunity, as also would several other families of our acquaintance, and to all of whom the word charity has a bitter flavor.

L. C. G.

FLY-BY-NIGHT.

Chicago, April 25.—While the letter of F. F., published in your column on April 25, with the heading "The Moving Van Racket," is purported to characterize the activities of "certain moving van companies," it in fact stigmatizes and casts asperations upon all operators engaged in the business of furniture moving.

Assuming as true all of the facts contained in the communication, the acts complained of could only have been perpetrated by some fly-by-night company. Such acts are contrary to the established and recognized ethics of the moving industry in Chicago.

If F. F. or his sister will communicate with the Movers' Association of Chicago or with me, and will disclose the name of the company guilty of the acts complained of, I can assure you that a full and rigid investigation will be made, and if the guilty party happens to be a member of the Movers' Association of Chicago [which I am confident he is not], disciplinary action will be swift and reparation will be immediately forthcoming. It is for this purpose that the Movers' Association of Chicago was organized 31 years ago and it is for this purpose that it exists today; namely, for the protection of the moving public.

LOUIS D. DAVID,
General Counsel, Movers' Association of Chicago.

BASEBALL OR CONCERT!

Chicago, April 24.—If any one labors under a delusion of the high cultural state of this country of ours, let him consider the fact that it takes no less than five local radio stations to broadcast the same game of baseball, while one station is sufficient to broadcast the New York Philharmonic orchestra concert during the season. And even that single station must necessarily turn on to baseball before the concert season is over.

CHRIS A. PETERSEN.

SALES TAXES.

Chicago, April 25.—There appears to be a good deal of misunderstanding on the part of the people in general as to just what is meant by the manufacturers' sales tax which was incorporated in the original draft of the pending tax bills now before the senate.

The house of representatives provided that the tax be borne by the "last processor of the merchandise." It is the common belief that such a tax could be passed on to the ultimate consumer, yet certain members of congress advocated that the tax be absorbed by the manufacturer.

Another school of thought has been under the belief that the so-called manufacturers' sales tax was a general sales tax to be applied at point of final sale only. It is this latter belief which has created a great deal of confusion as to just what the intent of the bill was and as to what the effect might ultimately be.

If ultimately the revenue bill that must be passed in order to balance the budget contains a manufacturers' sales tax it will very likely have the opposite effect to what congress intends. It will prove to be of extreme hardship to a large majority of average size manufacturers whose profits are already very narrow or who are suffering from a deficit.

A general sales tax is one that would apply at the final point of sale and one which would be more likely to be equitable, since every one purchases goods at retail and if a tax as small as 1% were added to the retail price of a wide variety of articles it would be considered very nominal and yet would be instrumental in raising an enormous amount of revenue, probably far in excess of the six hundred million dollars that the house of representatives expected that the manufacturers' sales tax would raise. The manufacturers' sales tax was to be at 2½ per cent of the manufacturers' sales price.

We believe that some of the writers on economic subjects in your columns would be doing a real service to explain in greater detail than can be done in the small amount of space that is available to the writer the real difference between the so-called manufacturers' 2½ per cent sales tax and a general sales tax. It would enlighten a very large part of the public that ought to be better informed than it is at present.

FELIX VAN CLEEF.

BROADWAY.

Chicago, April 24.—As a subsequent move to the renaming of Wentworth avenue and Clark street to Broadway, would it also not be advisable to have the important intersections along the new Broadway designated as squares, the squares to take their names from the main intersecting streets or the names of adjoining buildings? For example, Madison and Broadway could be known as Madison square; Randolph, City Hall square; Chicago avenue, Metropolitan square; North avenue, Lincoln square or Lincoln Park plaza; La Salle street and Lincoln Park, La Salle square; Center street, Ogden square; Diversey, Broadway and Clark, George Rogers Clark square; Lawrence, Uptown square; Devon avenue, Loyola square, etc. This plan might also be followed to designate important intersections on South Broadway and would add, in no small measure, to the dignity and metropolitan aspect of our city.

R. W. DANON.

EVERY TIME HE STARTS ANYWHERE

[Columbus Dispatch.]

BILL TO ABOLISH OATH ASSAILED IN THE IRISH DAIL

Labor Party Bolts; Hands De Valera a Defeat.

BY JOHN STEELE.
[Chicago Tribune Press Service.]

DUBLIN, April 27. — President Eamon de Valera is not going to have the easy passage of his bill to repeal the oath to the British king that was expected. It is quite possible that he may be compelled to accept amendments to the measure before it is passed by the Dail Eireann.

This became apparent today when the dail began its debate of the bill which also seeks to remove the clause from the constitution requiring it and all subsequent legislation to conform to the terms of the treaty of 1921 between Great Britain and the Free State under which Ireland was given dominion status. Great Britain has taken the stand that if the dail passes De Valera's bill the treaty is violated and ceases to exist.

Labor Party Bolts.

It became apparent with the opening of the debate today that De Valera cannot depend on the vote of the Labor party, which holds the balance of power in the dail, and that Labor is not at all satisfied with his policy of putting a purely political and sentimental question, such as the oath, ahead of the serious economic condition of the country.

The Labor party went so far in this attitude as to defeat him today—his first legislative defeat since the election. The defeat arose out of De Valera's motion to devote all of the dail's time to discussion of the oath bill until it is passed, which is expected to be Friday.

Deputy Morrissey, Independent Laborite, immediately protested. He demanded a debate on the unemployment question tonight. De Valera was defeated in the subsequent vote, 74 to 66. All the regular Laborites, on whom he is relying to support him, voted against him. The opposition cried "Resign," but De Valera paid no attention and proceeded to open the debate on the oath bill.

Denies He Will Scrap Treaty.

De Valeras opening speech lasted half an hour. In it the president said he was only carrying out his election promises, but that he did not intend to scrap the treaty. He maintained that deletion of the oath was not an infraction of the pact.

Answering questions, however, he declared himself to be an unrepentant Republican and ready to "lead the Irish people into an independent republic the moment they are ready to go." His chief argument was that if the Irish legislature could not abolish the oath, then it is inferior and not co-equal with the other dominions, for no one has suggested that the parliaments at Westminster, Ottawa, or Canberra could not abolish their oaths if they so desired.

De Valera was followed by former President Cosgrave, leader of the opposition, who argued that Ireland is bound in honor by an international document and that whatever her legal rights might be, she would be forever dishonored if she broke the contract without even asking the consent of the other party—Great Britain.

Ridicules De Valera's Claims.

Desmond Fitzgerald, former minister of defense in the Cosgrave government, declared the bill a gross violation of the treaty and ridiculed De Valera's contention that the British could do nothing to keep Ireland in the empire.

The whole British policy, Fitzgerald declared, is governed by her concern for the safety of her food routes, and she would find some way of protecting them against a possibly hostile Ireland.

Fitzgerald ridiculed De Valera's statement that he wanted peace, and declared that he was driven by the Irish Republican army, Sinn Fein, Saor Eire, and other secret and sometimes communist societies to steps which would ruin Ireland and make her prey to subversive forces.

Asks Declaration of Policy.

The surprises of the debate were provided by two new and hitherto almost unknown members, independents, both bearers of famous Irish names. They were Frank McDermott, son and heir of The McDermott, ancient Irish chieftain, and Seumas Dillon, son of the Irish patriot, John Dillon.

McDermott, dressed faultlessly and speaking like the product of Oxford that he is, submitted an amendment urging that the government, before proceeding with the bill, declare its policy on separation from the empire. He declared that he was willing to separate if the majority of Irish people favored it, but declared that they were being led by subterfuge into something they have never been consulted about.

Moreover, he declared, the country is inexpressively sick of the waste of time on such questions while economic conditions are growing worse and worse. He said he was dissatisfied with the president's profession of faith.

Calls Bill an "Outrage."

"It is an outrage to abolish the link with the commonwealth without consulting the other members," he cried. "I suggest that the government go to the British government like men and say, 'There will never be any health in Ireland while this abominable treaty is the foundation of the constitution. Let's make a fresh start on the basis of the statue of Westminster. We will put it to our people if they want to remain in the commonwealth or not and you promise that you will not try to stop them if they want to go.'

"If you do that I don't believe any one in Britain but a few old generals and admirals would object and we would have the free choice of our own future."

Dillon accused De Valera of having told the people one thing during the election and now trying to make them believe that what he is doing is under their mandate, while really it was a different thing.

The oath, Dillon declared, was an "archaism of evil memory and is intolerable in this day."

The De Valera bill, however, betrayed the promises of the Irish leader to the Irish people and dishonored Ireland, he declared, and he appealed to De Valera to accept amendments for a discussion of the situation with Britain and the other dominions.

JILTS COUSIN

INFANTA BEATRICE.

PARIS, April 27.—(AP)—The unofficial engagement of the former Princess Beatrice of Spain, daughter of former King Alfonso XIII., and her second cousin, Don Antonio Alvaro d'Orleans, has been definitely broken off.

Simultaneously it was reported that the duke of Spoleto, cousin of the king of Italy, was again seeking the hand of the first daughter of the long time Bourbon monarch. The duke, the son of the duchess of Aosta, is now in Rome, where the Princesses Beatrice and Cristina are visiting members of the royal family.

Royalist sources here said that Cyril, brother of the king of Bulgaria, was also in Rome with the idea possibly of seeking marriage with one of the Spanish princesses.

ABILITY TO PAY HELD FACTOR IN MEDICAL COSTS

3 Doctors Stress Issue Before Society.

The problem of medical costs was discussed from various angles by three physician speakers last night at a meeting of the Chicago Medical society in the Medical and Dental Arts building. All agreed that the patient's ability to pay must be considered in the future in determining the size of his doctor bill.

"The American citizen desires to be self-supporting, although he may temporarily find himself without funds in these times," said Dr. R. G. Leland, director of the bureau of medical economics of the American Medical association. "He hesitates to ask for free service, and physicians may well consider whether the interests of the public and the profession will not be best conserved by continuing to care for this class of patients, temporarily financially embarrassed, on some deferred payment plan rather than force them to seek free service.

Might Doom Private Practice.

"Once the public is educated to accept free medical care it becomes problematical whether it will revert to the private practicing physician when it shall again attain a paying status.

"The organized profession has no desire to obstruct reasonable and honest efforts to provide the best medical care for persons receiving low incomes. If the profession will unite in a well coördinated action to study medical economics to find means whereby the public can secure the best possible medical service at prices that can be met by all classes, another medical milestone will have been reached."

Because of the illness of Dr. Arthur T. Holbrook of Milwaukee, his paper was read by Dr. Herman L. Kretschmer, president-elect of the Chicago Medical society.

"Much of the present misunderstanding of the problem of medical costs has been caused by the failure of the physician and his patient to be absolutely frank concerning the amount of hospital conveniences, extra nursing, and other services the patient's income will provide," Dr. Holbrook's statement read.

"When through judicious questioning the doctor is able to balance more accurately the cost of being sick with the ability of the patient to pay, the problem of medical costs will be a long step nearer solution."

Dr. Fishbein Speaks.

Discussing medical advertising, Dr. Morris Fishbein, editor of the American Medical Association Journal, pointed out that the medical profession today is attempting to supply newspapers with material concerning medical progress and for the good of the public health. Through such organized methods the injustice of advertising individual physicians is eliminated, he asserted.

"Corporations should not compete unfairly with the individual practitioner by announcements planned primarily to sell the services of the corporation when the corporation cannot render such service to greater advantage than the individual," he said. "The appeal particularly on the basis of price rather than quality of service is a menace."

Hospitals Face Business Crisis.

Hospitals are facing a crisis in business administration because of the decrease in pay patients and the increase of charity work, J. Dewey Lutes, president of the Hospital Association of Illinois, told 300 delegates to a joint meeting of the Illinois, Indiana, and Wisconsin associations in the Hotel Sherman yesterday. "In one Chicago hospital alone there has been a decrease of 18 per cent in revenue from pay patients and an increase of 10 per cent in charity patients," said Mr. Lutes.

Edward Rowlands, vice president of the Indiana association, said the standardization of hospital charges is necessary to overcome constant ill feeling among patients, who cannot understand why one institution charges more, or less, than another.

JANITOR GETS YEAR IN CELL ON GIRLS' CHARGES

Accused of Luring Children to Flat.

Municipal Judge Francis B. Allegretti yesterday sentenced James Green, 41 years old, 7322 South Shore drive, a janitor, to the Bridewell for one year for contributing to the delinquency of a child. He was accused of indecent conduct.

The south side has been alarmed during the last several weeks due to more than a dozen attacks on women and young girls and Judge Allegretti called attention to this in the trial in the Grand Crossing court.

"There was an instance recently of a young man and a young woman riding in an automobile being halted by two men of the most vicious type," Judge Allegretti said. "They were forced to ride to a lonely prairie where the girl was most brutally treated.

"The contemptible creatures who have been committing these crimes boasted of their misdeeds. The men of the south side should be up in arms to protect womanhood. The police should catch those depraved morons and speedy justice should be administered."

Green was arrested on the complaint of the mother of an 11 year old girl. He had enticed several little girls into his basement flat, according to the testimony. Green's defense was that the children happened into the basement while he was undressing and his employer said he was of good reputation. Two girls testified, however, that he had called them into the basement.

A charge also was made against Green that he had taken liberties with a 5½ year old girl. The child was in court, but Judge Allegretti found it impossible to obtain from her sufficient evidence for conviction.

Chief of Detectives William Schoemaker ordered that Green be sent to the bureau of identification for further investigation before being taken to the House of Correction.

Stevens

The Sailor with a dip!

It's coquettish, it's alluring . . it makes you look young! A ribbon band ends in a bow right over the provocative dip. Of Milanac straw, it's just another one of the smart new styles that's making our hat section famous for value $5.75

FIFTH FLOOR

Chas. A. Stevens & Bros.

TRANSATLANTIC RATES NOW 20% TO 50% LOWER

This year is your EUROPE travel year

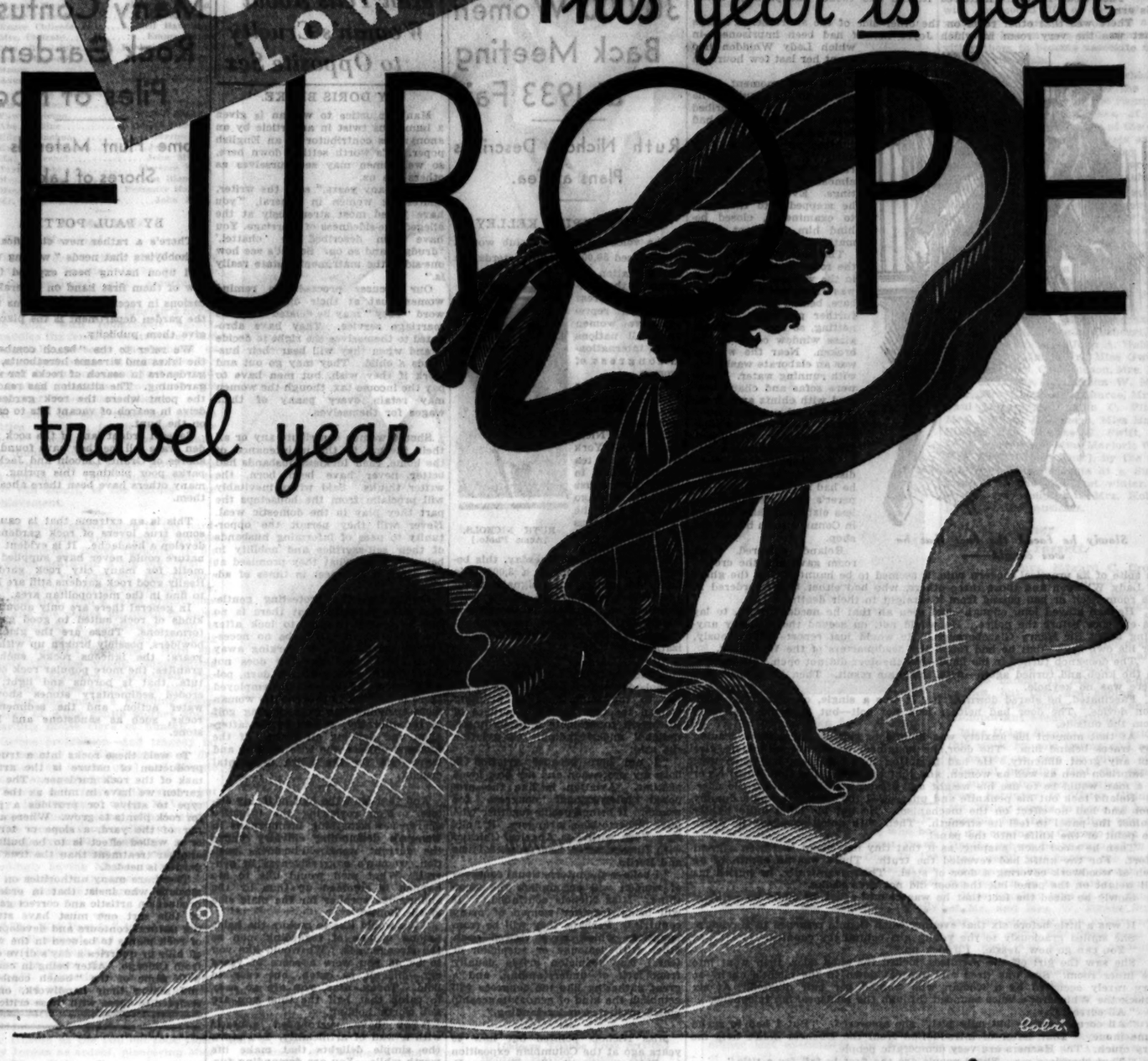

conditions make it so!

Europe's cultural and historic structures are all intact. What monuments to civilization the Ages have built still remain in all their impressive splendor for the enjoyment of travelers who visit Europe *now* when travel costs less and yields more, when the Old World eagerly waits with boundless hospitality to serve and satisfy every visitor.

Europe's museums, universities, historic cathedrals and other architectural edifices, famous health spas, romantic castles, modern hotels, fashionable centers, her club life, thrilling sport events, scenic beauty and hundreds of other major attractions are still there, undisturbed, unaltered by temporarily arrested material progress. Indeed, these entertaining, educational and cultural opportunities are now more favorable to travelers than ever before . . . there is no over crowding, no competitive rush to attenuate Europe's attention to each individual visitor.

The Dollar buys much more and rates all along the line are so much lower that comforts, conveniences, even luxuries previously impossible for the same expenditure, may now be fully enjoyed.

Make 1932 your European Travel Year. The cost is less . . . all the advantages are yours.

Compare the Cost

of an average-priced, comprehensive vacation trip to Europe of one month and six weeks duration

INCLUSIVE TOURS	FIRST CLASS		CABIN CLASS		TOURIST CLASS		THIRD CLASS	
	1 Month	6 Weeks	1 Month	6 Weeks	1 Month	6 Weeks	1 Month	6 Weeks
LAST YEAR —	$955.	$1305.	$530.	$755.	$390.	$570.	$295.	$445.
THIS YEAR —	665.	920.	415.	595.	305.	455.	235.	355.

Consult any authorized Steamship or Tourist Agent or any of The Transatlantic Lines

THE WHISPERER

By ROY VICKERS

SYNOPSIS.

"The 'Whisperer' Crimes" have held London terrorized for months. Numerous wealthy persons have been kidnaped and held for ransom. The ransom victim is sent a small wireless receiving set, by means of which the "Whisperer" speaks, using his own short wave, and gives directions for delivering the ransom demanded. Police dare not interfere, because death results for the captive if directions are not carried out.

Joyce Merrow, engaged to Roland Blatch, secretary to Sir Henry Glazeborough, M. P., a leading philanthropist, is taken captive. In Roland's keeping are valuable jewels, donated to Sir Henry to be sold for charity. Roland is forced to steal them for the bandit to insure the safe return of his beloved. When Joyce is again safely home, Roland decides to accept an offer from the bandit to join his band and try to recover the jewels. He is sent to an address where a woman named Connie gives him a facial treatment which alters his appearance. Roland reports every day to Connie, where the Whisperer talks to him through a telephone loud speaker, but remains hidden from view. He is assigned the task of collecting ransom from Lord Whiddon, whose wife is held captive, and is involved in the killing of Lady Whiddon when her husband fails to meet the Whisperer's demands. Roland follows Connie and finds the Whisperer's hideout. He sees Sir Henry leaving and is faced with the staggering truth that the Whisperer is none other than Sir Henry himself.

INSTALLMENT XVI.

A NEW VICTIM SELECTED.

Roland's German was a bit rusty for he had no need to keep it up since leaving school, but he managed a translation.

"Parradine Gas Masks. Two in this package. Instructions:—Draw felt over the head and fasten tightly with tape below chin. To exhale grip mouthpiece between teeth."

"Just what I want!" muttered Roland and tucked the package under his arm.

There was that other room on the other side of the staircase. Perhaps that was the very room in which Joyce herself had been imprisoned—in which Lady Whiddon had spent her last few hours on earth.

Slowly he faced the fact that he was caught——

The next moment there was no doubt about it. The room had been described before by victims who had been released.

Although it was very dusty, it was a pleasant room. There was a note almost of luxury in its fittings. Even the door, as he stepped into the room to examine it, closed behind him on silent pneumatic springs.

The only suggestion that the room was a prison was in the window itself, which was crisscrossed with steel bars, behind which was the further protection of wire netting, so that the frosted glass window could not be broken. Near the window was an elaborate washbasin with running water. There were sofas and chairs covered with chintz and an occasional table with a number of illustrated weeklies and a bookcase well stocked. Over the mantelpiece was a loudspeaking telephone disc, a replica of the one he had noticed in the Whisperer's room, smaller and less elaborate than the one in Connie's room behind the shop.

Roland shivered. The room gave him the creeps. In spite of its practical modern note, it seemed to be haunted with the ghost of Lady Whiddon and those three others, who had either been murdered in the room itself or had passed from it straight to their death.

He had stayed long enough—had seen all that he needed to see, to lay his evidence before the police. He would not, on second thought, say anything about Sir Henry Glazeborough. He would just report—anonymously, for his own sake—that he had found the headquarters of the Whisperer.

The doorknob turned in his hand—but the door did not open. He pressed on the knob and turned again—with the same result. Then he noticed that there was no keyhole.

Fascinated, he stared down at it. It was a single, comparatively common device. The door had neither lock nor bolt—but it would open only from the outside.

At that moment his anxiety was limited to getting out without leaving any traces behind him. The door, he imagined, would not ultimately give him any great difficulty. He had forgotten that the room had been used to imprison men as well as women, and that the first thing that would occur to a man would be to use his weight and strength to break down the door.

Roland took out his penknife and unscrewed the knob. It was a dummy knob and had no effect on the mechanism. He put his hand quite lightly against the panel to feel its strength. Then with quick suspicion he drove the point of the knife into the panel.

Then he stood back, gasping, as if that tiny movement had been a great effort. For the knife had revealed the truth. There was an eighth of an inch of woodwork covering a door of steel. Then, frantically, he hurled his full weight on the panel but the door did not even shake.

Slowly he faced the fact that he was caught—that he could do nothing.

* * * * *

It was a little before six that evening when Connie returned to Maviste's. She smiled graciously to the young girl behind the counter.

"You can go now, Jessie. I'll lock up."

She saw the girl off the premises, locked the shop door, then went into the inner room. She was tired and she sat down in the client's chair—so very rarely occupied by a woman who wanted her hair dressed. At six o'clock the Whisperer's voice sounded through the loudspeaking telephone.

"All correct?"

"All correct, chief—but only just," she answered. "But I had to spend some money. Your letter of introduction from the Duchess didn't help me very much. The Harners are very democratic people."

"That surprises me. Those people are the first to fall for a title."

"Miss Harner didn't. Although she's only twenty she's very self-possessed. When I saw that line was going to fail I got off it quickly and worked the conversation 'round until I discovered that the Harners are quite poor. The Australian government is paying for that suite at the Savoy and the incidental expenses. The girl's dresses are fairly good but not very expensive. So I told her the Duchess was a shareholder, which made her laugh. Then I said that if she would let me do her hair and give me leave to tell my other clients I'd done it, the advertisement would be worth a hundred pounds to me. Of course, she's very ignorant of English ways—thinks her father is as well known here as he is in Australia—and she agreed. I gave her a hundred pounds on the spot—and I'm to be there, in her own room, at ten o'clock tomorrow."

"In her room—in a suite at the Savoy," repeated the voice. "How will that be of any use to us?

"Listen, Chief," she said anxiously, for the note of censure made her tremble. "At ten o'clock there is going to be a meeting in the sitting room of the suite, at which she will not be present. A deputation of manufacturers are coming to see her father. They are being introduced by Sir Henry Glazeborough. I found that out in conversation."

"I knew it already. Please go on."

"If you can put a car in the court of the Savoy I'll have that girl in it within ten minutes." She added hastily; "Please don't make me explain how. I know I can do it."

"Very well. I will give you a car—and Number Six shall drive it. As Miss Harner doesn't know London you can drive straight to the depot and we can deal with her in the garage. Number Six must wear a chauffeur's uniform. What time are you seeing him again?"

"I expect he will be at the flat when I get back."

"Then tell him to speak to me—in the room you're in now—at eleven-fifteen tonight."

"Very good, Chief!" she answered wearily. She had been looking forward to an evening with Number Six—with Roland Blatch.

She went out and had a hurried meal, then, with her usual precautions against being followed, drove back to her flat in Camden Town. She ran lightly up the little staircase from the garage and let herself into the flat.

"Coo-ee." It was the call of a happy girl. She was confident that Roland would answer it and they could at least have a little time to themselves before they need remind themselves of the grim duty that bound them together.

She was disappointed when she found the flat empty—then annoyed. To pass the time she picked up an evening paper. She did not read anything that had to do with the Whisperer—and there was still a very great deal about the latest outrage. She turned to the quieter parts of the paper and there saw a photograph of Miss Harner, the girl she had interviewed that afternoon in her father's suite at the Savoy.

"Miss Harner, whose father, Mr. Renbold Harner, is Minister of Development in the most progressive state in Australia. Mr. Harner has come to England at the request of his government with a special credit of £500,000 to place orders for British-made farm machinery."

Then, as an hour passed and another, and still Roland did not come, she became alarmed. There was no means of communicating with the Whisperer until eleven-fifteen. Alarm now had crowded out all other consideration.

She waited until eleven o'clock and then drove rapidly to Maviste's.

Even so she was late. As she burst into the inner room the voice was repeating monotonously on the telephone. "Number Six . . . Number Six."

"Hullo, Chief!"

"Where is Number Six?"

"He hasn't turned up. He hasn't been back to the flat all day."

There was a silence. She could not endure it and broke it again;

"He went out after breakfast this morning to get himself a new outfit, but not a single package has arrived at the flat. Has he been arrested, Chief?"

[Copyright: 1932: By Roy Vickers.]

[Continued tomorrow.]

Bright Sayings of the Children

One day I was out in the garden with my young son. We were working quietly when a large bumble bee flew down among the beans.

My son shouted, "Mother, did you hear that bee? He had his motor going!"—B. F. S.

Bobbie had been given a pony, but was told he could not ride it until it was broke. After making many trips to see the pony he came into the house crying. "I can't ride my pony until he is broke, and he isn't even cracked yet." M. R.

GASOLINE ALLEY—1933-1833

INTO CHICAGO AND AMONG AND BETWEEN THE NEW 1933 CENTURY OF PROGRESS EXPOSITION BUILDINGS—ADMINISTRATION, TRAVEL AND TRANSPORT, OLD FORT DEARBORN.
ABOUT ANOTHER YEAR AND THERE WILL BE EXHIBITS FROM FLORIDA AND CALIFORNIA, WASHINGTON AND MAINE, JAPAN, EUROPE AND AFRICA.
THESE GROUNDS WILL BE SEETHING WITH PEOPLE FROM ALL OVER THE WORLD.
I WANT TO COME UNCLE WALT. WILL IT BE SEETHING WITH US TOO?
4-28
Reg. U. S. Pat. Off.; Copyright, 1932, by The Chicago Tribune
King.

30,000 Women Back Meeting at 1933 Fair

Ruth Nichols Describes Plans at Tea.

BY KATHERINE KELLEY.

The voices of Chicago club women were raised 30,000 strong yesterday in an invitation to bring to the Century of Progress exposition representative women from all nations in an international congress of women.

RUTH NICHOLS. [Acme Photo.]

Signed by the 30,000 Chicagoans, the invitation was presented to Ruth Nichols, New York aviatrix, at a tea given for her in the Palmer house by the Chicago committee of the National Congress of Women. Miss Nichols arrived at the Chicago Airport Tuesday, this being her eighth stop on a 3,000 mile flight to collect the signatures of 1,000,000 women of the middle west and the east. The National Congress is composed of 5,000,000 members of twenty-four national women's organizations.

While she touched on aviation, Miss Nichols devoted most of her talk at the tea to the importance of bringing women together from all corners of the earth to promote a better international understanding. Of aviation she said:

"I am here because aviation is both my profession and my best loved pastime. Aviation is like the proposed international congress for women. It brings people together who have hitherto been strangers. It links New York with Los Angeles, Chicago with Buenos Aires, London with Paris and Berlin.

"I believe the international congress of women will accomplish the same thing," Miss Nichols continued. "It will bring together women of many countries. Perhaps they will be from countries which have viewed each other with jealousy or suspicion or fear. But suspicion arises usually from lack of understanding, and a great gathering like the congress will establish the kind of acquaintanceship which promotes understanding."

Miss Nichols pointed out how 40 years ago at the Columbian exposition in Chicago women like Frances E. Willard, Clara Barton, Susan B. Anthony, May Wright Sewell, and Julia Ward Howe held a similar international congress, endeavoring to promote friendly relations among women of the world.

Miss Nichols was given a luncheon in the administration building of the Century of Progress by the trustees. The affair was attended by the Chicago group representing the National Congress of Women, headed by Mrs. Clarence G. Goodwin, Mrs. Francis Broomel, president of the Wellesley club of Chicago; Dorothy Schmidt, president of the Junior league, and others. Rufus C. Dawes, chairman of the Century of Progress, presided. An inspection of the World's Fair grounds followed and Miss Nichols was shown the site of the social service building which will house the international congress of women.

rainbow garden of Vaughan's gladioli

100 for $2

Ten each, separately bagged and labeled, of these ten world famous varieties:

Anna Eberius, purple.
Capt. Boynton, orchid.
Mrs. Leon Douglas, largest of glads.
Windsor, pink.
Mrs. Von Kopysenburg, violet blue.
Seafoam, finest of whites.
F. E. Bennett, scarlet.
Golden Measure, clear, yellow.
Orange Queen, apricot-orange.
W. H. Phipps, the "miracle glad."

THIS is without doubt the greatest gladiolus value ever offered. Every variety is an outstanding blue ribbon winner.

Sixty Rainbow Bulbs for $1

This is our famous original collection, consisting of named varieties not separately wrapped or labeled, but including sixty flowering size bulbs, ten each of six named gladioli, prepaid to 600 miles for $1. A dollar never bought more of beauty.

T. Vaughan's Seed Store
10 W. Randolph St., Chicago

Enclosed is $..... for which send me items checked below:
☐ Rainbow Garden of Gladioli, 100 bulbs for $2.
☐ Sixty Rainbow Gladioli for $1.

Name .....

Address .....

Man Tells About Woman's Cruelty to Opposite Sex

BY DORIS BLAKE.

Man's injustice to woman is given a humorous twist in an article by an anonymous contributor in an English poper. It's worth setting down here, so we women may see ourselves as others see us:

"For many years," says the writer, addressing women in general, "you have jibbed most strenuously at the alleged one-sidedness of marriage. You have been described as 'chattel,' 'drudge,' and so on. So, let's see how one-sided the matrimonial state really is."

Our accuser proceeds to remind women that at their discretion the word "obey" may be deleted from the marriage service. They have abrogated to themselves the right to decide if and when they will bear their husbands a child. They may go out and work if they wish, but men have to pay the income tax, though the women may retain every penny of their wages for themselves.

Should women contribute any or all their income to the maintenance of the home, their luckless husbands had better never have been born, the writer thinks. Said wives inevitably will proclaim from the housetops the part they play in the domestic weal. Never will they permit the opportunity to pass of informing husbands of their self-sacrifice and nobility in being, in fact, what they promised at the altar, a helpmeet in times of adversity.

Continuing, the protesting gentleman doth proclaim that there is no law to compel women to look after the home, should there be no necessity or excuse for her working away from the home. The law does not insist that the woman cook, darn, polish or scrub. If servants are employed there is nothing to prevent the woman from spending her days playing golf in the morning, bridge in the afternoon and dancing all night. If the husband objects, the wife may up and leave him on the score of mental cruelty.

And that isn't the half of it, my sisters. Men reviewing the injustice charge see something incongruous in woman's demanding chivalry under the current woman-in-business position, woman's aggressiveness in general. What men would like to see happen is summed up thus by the anonymous speaker for the male side of the house:

"We would like to restore the habit among women of regarding men as the stronger sex. We would like you to be as you were a score of years ago—difficult to catch, but easy to hold. Today, alas, you are so easy to catch that half the time you are not worth holding.

"You have surrounded yourself with a wall of artificiality. You scorn the simple delights that make life worth while. You are demanding further latitude, greater freedom and increased rights. But when it comes to a matter concerning our chivalry you never fail to remind us that you are a woman and entitled to the utmost respect."

All of which complaining on man's part might serve to suggest to us women that maybe they have a case against us after all. Well, anyway, half a case.

An exacting patronage finds at The Park Lane an ideal hotel-home. For here is the happy combination of a smart, refined environment, beautiful Park-and-Lake location—and a value in rentals that is surprising even today. Your visit of inspection will show you why so many prominent Chicagoans prefer The Park Lane!

Complete apartments of from one to six rooms

Smartly furnished to a detail

Your inquiry or visit will receive our cordial welcome!

The PARK LANE
(Direction of Frederic C. Skillman)
Sheridan Road at Surf St.
'Phone Bittersweet 3800
North Side Motor Coaches stop at the door.

Many Confuse Rock Gardens, Piles of Rock

Some Hunt Materials on Shores of Lake.

BY PAUL POTTER.

There's a rather new classification of hobbyists that needs "writing up" and upon having been exposed to a few of them first hand on several occasions in recent weeks, it seems that the garden department is the place to give them publicity.

We refer to the "beach combers" the lakes and streams hereabouts, the gardeners in search of rocks for rock gardening. The situation has reached the point where the rock gardeners drive in search of vacant lots to carry on the hunt.

Several ardent fans of the rock garden craze tell me they have found the shores of Grant, Lincoln and Jackson parks poor pickings this spring. So many others have been there ahead of them.

This is an extreme that is causing some true lovers of rock gardens to develop a headache. It is evident that nature could never have supplied the motif for many city rock gardens. Really good rock gardens still are hard to find in the metropolitan area.

In general there are only about five kinds of rock suited to good garden formations. These are the glaciated bowlders, possibly broken up with the years; the igneous rocks, such as granites; the more popular rock called tufa, that is porous and light; the eroded sedimentary stones showing water action, and the sedimentary rocks, such as sandstone and limestone.

To weld these rocks into a true reproduction of nature is the artistic task of the rock gardener. The rock garden we have in mind as the real type to strive for provides a place for rock plants to grow. Where a corner of the yard, a slope or terrace, or a walled effect is to be built up, another treatment than the true rock garden is needed.

There are many authorities on rock gardens who insist that in order to produce an artistic and correct garden of this sort one must have studied the natural contours and development of rock plants to be seen in the wooded hills or quarries a day's drive or so from Chicago. After being in contact with some of the "beach combers" and seeing their handiwork, one is tempted to agree with these critics.

New Wonderful Face Powder

Prevents Large Pores—Stays on Longer

For a youthful complexion use new wonderful MELLO-GLO Face Powder. Hides tiny lines, wrinkles and pores. New French process makes it spread more smoothly and stay on longer. No more shiny noses. Purest face powder known. Prevents large pores. Ask today for new, wonderful face powder, MELLO-GLO, that suits every complexion.

Children Often Lack Appetite at Breakfast

BY GLADYS HUNTINGTON BEVANS.

Question: "My little boy is of kindergarten age and we are having struggles over breakfast. He often eats only half of it. Would you try keeping him home if he doesn't eat it?"

Answer: No, I should not keep him home to enforce the eating. Children frequently do not have much appetite in the mornings. I once solved a similar problem by changing the breakfast menu completely to tempt a laggard appetite, even to the point of omitting cereal and serving hot vegetables. We can use other foods at breakfast time than the usual breakfast foods.

Children grow tired of the same things, just as we do. Instead of making detailed suggestions I'd like you to be sure that he is not hurried or upset at breakfast time, and then read "Cultivating the Child's Appetite," by C. B. Aldrich, M. D.

The universal dawdling habit, or just plain slowness, pesters many mothers.

Question: "I just can't hurry my boy—he's 7. He gets up early enough for school, but just has to be hurried. Takes his time dressing. Takes his time in the bathroom. Just hate this continual, 'Hurry! Hurry! You'll be late!' It really worries me now. What can I do?"

Answer: I do not think there is anything to worry about. Children at this age often go through this phase of being unable to hurry, and it is quite true that they have no conception of time. Hurry is a useless, grown-up word which has little reality to them.

For a while I'd omit the constant prodding. Then I'd plan carefully so that your small son has plenty of time for each operation—in fact, more than enough time. Children need leeway. Then, occasionally, I'd stress the fact in a friendly way that you, or his class, or teacher, perhaps, are inconvenienced by unnecessary slowness."

Stamps are NEWS

You need not be a philatelist to understand and appreciate stamps. Stamps are interesting because they bring news of men, events and places . . . because they have interesting historical and geographical backgrounds . . . because they tell absorbing stories with fascinating pictures.

Every Saturday The Sun publishes an illustrated feature called *The Stamp Collector*. It shows and describes the new stamps, refers to their historical and political significance, reports the stamp exhibits and the activities of the stamp clubs, and records in an interesting manner all the important events in the stamp world. The Sun probably publishes more up-to-date, live stamp news than any other newspaper.

For $1.50 you can have the Saturday issues of The Sun containing *The Stamp Collector* sent to you every week for a whole year . . . and in addition to the stamp news the Saturday Sun will bring you a wealth of valuable information through special pages and features on Antiques, Books, Art, Music, Gardens and other interesting subjects. It will bring you also the popular feature called *It Happened This Week*, which gives in five brief columns a summary of the world's events.

USE THIS COUPON

THE SUN, 280 Broadway, New York

Gentlemen: I am inclosing check for $1.50 for one year's subscription to the Saturday Edition of The Sun containing The Stamp Collector column.

Name .....

Street and Number .....

City and State .....

S.C.T.

The Sun

The Newspaper of Distinction in its Readers, its News and its Advertising

NEW YORK

Home Treatments Can Rid the Face of Small Imperfections

BY ANTOINETTE DONNELLY.

In removing blackheads with one of the little instruments known as comedone extractors, correspondents sometimes complain of skin bruises. It must be said in fairness to the implement that it is not its fault, but the nonprofessional method of its handling. And in all probability due, too, to the desire to remove too many of these facial blemishes at a time.

If one feels inexpert in handling the small implement, it is better to take a clean bit of linen, such as a small hanky, lay it over the operating fingers and extract the blackheads with finger pressure. But do not let enthusiasm run away with you. Just remove a few at a time, whether you use the instrument or fingers.

And be sure the extractor is sterilized before using and that the linen bit is immaculately clean. If by any chance, then, you bruise the skin, you'll avoid infection trouble which often ensues with careless blackhead removal. And for safety sake, always apply an antiseptic to the surface before and after removing blackheads.

It cannot be said that blackheads are always the result of careless washing. But in nine cases out of ten they result from this very thing. Diet has a good deal to do with regulating the glands and keeping them in healthy state of operation. But even so, with expert local care the difficulty may be minimized. The best way to prevent blackhead formation in the biginning is to keep the skin surface clean and keep the blood underneath stimulated so that the pores automatically throw off the impurities, as it is their job to do.

When the blackheads become deeply imbedded and heavy in numbers it is too late to depend on face washing alone. Steaming the face a couple of times a week is good if you follow with the extraction of those blackheads that now come out easily. But don't put too much pressure on. Wait until the next steaming for another attempt at the stubborn ones. And always after the steaming finish the washing treatment with as cold water as you can stand. There's nothing like cold water to stimulate the action behind these hardened little cheese formations and loosen their hold.

It's possible in some cases to fight the stubborn blackheads with cleansing cream or oil. This may soften the substance embedded in the pore opening.

IMPORTANT ANNOUNCEMENT

Look for Famous' weekly sales feature offering one of its regular permanents at a greatly reduced price. Watch this paper every Sunday for these events—they're your chance to save plenty on your beauty service. This week it's our . . .

DEAUVILLE

A beautiful permanent that gives your hair all the broad, natural swirls it requires, softens the hair and gives it a brilliant luster. The quality of this wave guarantees it unconditionally for 6 months.

165 (includes Shampoo Trim and Finger Wave)

PERMANENTS (Free hair trim and shampoo with every wave)

Hollywood $1.50
Deauville (see spl.)
Famous Steam Oil $3.50
Realistic $4.50
Naturaldene ...$5.00
Eugenie $5.00

Shampoo 25c
Finger Wave 25c
'Brow Arch 25c
Hair Trim 25c
Golden Glint 25c
Henna Rinse 25c
Manicure 25c
Marcel 50c
(Except Fri. & Sat.)

WEEK-END SPECIAL 3 for 75c
Shampoo, Finger Wave and any 3rd 35c service for this Thurs., Fri. and Sat. Feature.

Facials 75c and up — Cleanse, freshen and rejuvenate the skin
Hair Dyes $3 — for any shade or color

FAMOUS

LOOP SHOP 202 S. State St. 13th Floor Harrison 6732-3

LOOP SHOP 202 S. State St. 13th Floor Harrison 6732-3

NORTH
3940 N. Ashland, Nr. Irving Pk. BUC. 7682
4550 N. Western Av., Nr. Wilson ARD. 1580
4802 Broadway, Nr. Lawrence SUN. 2941
6407 N. Clark St., Nr. Balmoral ARD. 4078
1608 Belmont Ave., Nr. Lincoln BUC. 2750

WEST
4002 W. Madison, Nr. Crawford VAN 8863
10 N. Crawford, Nr. Madison VAN 8863

NORTHWEST
2647 N. Cicero Av., Nr. Diversey SPA. 3127
3901 W. North Av., Nr. Crawford ALB. 7789
4775 Milwaukee Av., Nr. Lawrence PAL. 7191
2800 Milwaukee Av., Nr. Diversey ALB. 4802

SOUTH
721 West 63rd St., Nr. Halsted NOR. 0009
6243 Cottage Grove, Nr. 63rd DOR. 4236
11106 S. Michigan, Nr. 111th COM. 3197

All Shops Open 9 A. M. to 9 P. M.

RESORTS AND TRAVEL — RESORTS AND TRAVEL

Ocean Travel. — Ocean Travel.

Remember the Speed!

BREMEN EUROPA

NEW LOW RATES First Class $208 up

The Distinction of Luxury in the 4½-day ocean crossing on the world's fastest liners...shortening space and shrinking time...to England, France, and Germany. *Remember the swift de luxe COLUMBUS...$180. First Class

NORTH GERMAN LLOYD

130 W. Randolph St., Chicago, Tel. Franklin 4130, or your local agent

California ROUND AMERICA

A Complete Roundtrip

One way President Liner One way Overland

Fare includes rail trip to New York, then President Liner via Havana and Panama Canal to California; and rail trip home. *Sail every Thursday from New York*

SPECIAL CLASS from $250
FIRST CLASS from $325

See your local travel agent, or

DOLLAR STEAMSHIP LINES
110 So. Dearborn St. - Chicago

Wonder Cruise to NORTH CAPE & RUSSIA from New York June 28th
SWEDISH AMERICAN LINE
181 North Michigan Ave., Chicago

WEST VIRGINIA.

The Greenbrier WHITE SULPHUR SPRINGS

AMERICA'S MOST BEAUTIFUL ALL-YEAR RESORT

Rates Invite Favorable Comparison. Convenient rail schedules—Fine motor roads—Greenbrier Airport and hangars. 3 "sports" but comfortable Golf courses. Reservations at Drake Travel Bureau, Drake Hotel, Chicago.

Ocean Travel.

Luxurious MATSON-LASSCO liners provide frequent sailings from San Francisco and Los Angeles to HAWAII, South Seas, New Zealand and AUSTRALIA. Information at MATSON LINE-LASSCO LINE, 535 Fifth Ave., Murray Hill, 2-3884, New York City; 230 North Michigan Ave., Randolph 1344, Chicago.

WHITE STAR LINE.
ATLANTIC TRANSPORT LINE—RED STAR LINE—To all principal points in Europe. INTERNATIONAL MERCANTILE MARINE CO., 180 N. Michigan Ave., Chicago

Subscribe for The Tribune

The Latest in Fiction
Reviewed by Fanny Butcher

Chicago Daily Tribune

THE WORLD'S GREATEST NEWSPAPER

Are Movies Interesting?
Mae Tinee Tells You Why

THURSDAY, APRIL 28, 1932. *** 15

New Raincoats Cause Prayer for Downpour

Something Has Been Done About the Weather.

BY RHEA SEEGER.

SADIE THOMPSON, the gal that made "rain" famous, should see the new raincoats . . . slick new things that will shed rain and water like a duck . . . new models that are as gaudily efficient as their barbaric colors. There's no excuse for dull, droppy, bedraggled rainy day shoppers this spring or coming [?] summer with all these snappy new slickers around the town . . . priced so low that they fairly cry to be bought.

Even a dry will vote for such wet costume equipment after looking the new collections over with a Chicago weather eye open for cheerful new ideas that will shine when it rains. Even though a lot has been said about the weather, contrary to the famous man who wittily said very little was ever done about it . . . a lot really has been thought about adequate rainproofing effects in the way of coats.

For instance, away back when an umbrella was almost a small tent, some canny Scotchman squandered a lot of candlelight and time perfecting the voluminous mackintosh that certainly was not a thing of beauty or chic, but it certainly covered the anatomy and various ankle defects most efficiently, and how those atrocities could hang on to life.

But nowadays you'll be singing in the rain, damply speaking, when you wear these good looking new gloom chasers . . . you'll even try some yodeling in the bathtub when you know your new 1932 rainproof hangs without! What good rain hater could resist the new corduroy raincoats that look just like a smart English sports coat? . . . It's an ideal addition to the wardrobe of those who shiver and chill even when the raindrops steam, for it is warmly lined with contrasting checked wool . . . it is designed to look like a snappy military greatcoat with a swanky big collar, cuffs, and capacious pockets. You can ask for your most becoming colors without any of the usual and former disappointing news that the coats were only available in two or three shades.

Another new wet preventive is the slicker that looks exactly like it were made of cellophane . . . colored cellophane that is transparent and as thin as a much used depression dime . . . these slickers have many improvements on the old models that did such a distressing job of sticking together when you needed them the most . . . the new ones don't stick even after months spent in the seclusion of a clothes closet . . . they are made with wide lapels and wide collar and you can pull them snugly close around your waistline with a wide belt.

Others look like linen and silk . . . a sort of fabric texture that doesn't shine, but efficaciously protects and fends off wind and weather and water . . . these, too, have pockets that will hold a lot of extras. They have harmonizing colored linings and cuffs that can be buttoned tightly over wrists.

And for the shoppers who have never forgotten the warm and dry comfort of the light tan trenchcoat . . . there are plenty of these this year . . . a bit lighter in weight and delightfully more supple and very smartly fashionable in a lovely beige tone. The best coverall of them all is the newest ensemble . . . a brilliant red raincoat of crash texture . . . a smart little beret tam of the same fabric, and a short but snappy umbrella of the same color and style . . . this is a discovery for the knowing water sprite that can't stay on land without a fashionable ensemble, assembled according to the mode of the moment!

Clara Bow Gets New Contract to Re-enter Films

Hollywood, Cal., April 27.—[Special.]—Clara Bow this afternoon signed a contract to resume her film career after more than a year in retirement. She signed with the Fox studio for one film, to be titled "They Call Her Savage," and the contract contains an optional agreement for further films if the studio desires to exercise it.

Richard Barthelmess, motion picture star, accepted the changed economic conditions in the movie industry today by signing a new contract which will give him only $58,333 for each film he makes, instead of $87,500, as in the past. His annual salary will stay at $175,000, but for the next two years Barthelmess will make three films each year instead of two for First National-Warner studio.

Hollywood, Cal., April 27.—(AP)—From an authoritative source a statement came today that Paramount studios have started preparation of a suit for $100,000 damages against Josef von Sternberg, insurgent film director.

Earlier in the day an announcement was made that the studio would sue Von Sternberg for losses incurred when the director walked out during the preparation of a picture for Marlene Dietrich, German star.

"I read Adventures of a Novelist until 2 A.M. I couldn't bear to miss any of its 600 pages."—*Fanny Butcher, Chicago Tribune.*

ADVENTURES OF A NOVELIST

An extraordinary volume of literary and social reminiscences

by GERTRUDE ATHERTON

Large Octavo, Illus., $4.00

LIVERIGHT INC PUBLISHERS N.Y.C.

Remain in Arizona

Mrs. Farley Hopkins posed for this picture with her favorite mount in Phoenix, Arizona, where she and her husband have had a house all winter. Their summer plans are indefinite and they may decide to stay in Phoenix until the thermometer rises to heights that will drive them back to Chicago and the lake. Mr. and Mrs. Hopkins gave up their Lake Forest residence when they went west last fall.

[McGrath Photo.]

Library Association Selects Fifty Notable Books for 1931

BY FANNY BUTCHER.

THE fifty sheep of last year's literary output were recently selected from the goats by the American Library association with the help of a group of authors and critics among whom were Sinclair Lewis, Christopher Morley, Stephen Vincent Benet, Henry Seidel Canby, and Lewis Mumford. A list of "Fifty Notable Books of 1931" was voted on at the 54th annual conference of the American Library association at New Orleans, and has just been made public.

There were a few books which were chosen without a single dissenting vote. In fiction Willa Cather's "Shadows on the Rock" [which by the way is my candidate for the year's Pulitzer prize for fiction] and Pearl S. Buck's "The Good Earth" which is probably the book which will receive the award as Miss Cather has been honored in the past. Both novels are fine, noble pieces of work, both eminently worthy of laurel-wreathing.

In history "The Epic of America" by James Truslow Adams, "Only Yesterday" by Frederick Lewis Allen and "The Forty Niners" by Archer Butler Hulbert were unanimously chosen. The Pulitzer award in history is liable to go to "The Epic of America."

In the field of belles lettres and art three books were unanimously chosen: "Fatal Interview" by Edna St. Vincent Millay, the volume of poetry which will probably carry off the Pulitzer poetry wreath; "Mourning Becomes Electra" by Eugene O'Neill which will make its author again the Pulitzer drama prize recipient [if I'm not a bad prophet] and "Axel's Castle, a Study of Imaginative Literature of 1870-1930" by Edmund Wilson.

Lincoln Steffens' "Autobiography" was the only biography unanimously chosen and it too is slated for Pulitzer honors.

I talk so much about the Pulitzer awards because they are due now any moment and every one is speculating about them.

One other book was chosen unanimously. In the field of science Raymond Ditmar's "Snakes of the World" [believe it or not, it is a fascinating volume].

The list of fifty titles is as follows:

HISTORY.

"The Epic of America" by James Truslow Adams.
"Only Yesterday" by Frederick Lewis Allen.
"Forty-Niners," by Archer Butler Hulbert.
"Martial Spirit, a Study of our War with Spain" by Walter Millis.

INTERNATIONAL RELATIONS.

"Survey of American Foreign Relations, 1931" by Charles P. Howland.
"Can Europe Keep the Peace" by Frank Herbert Simonds.

SOCIAL SCIENCE.

"Dynamite; the Story of Class Violence in America" by Louis Adamic.
"On Understanding Women" by Mary Ritter Beard.
"Law and Literature, and other Essays and Addresses" by Benjamin Nathan Cardozo.
"Representative Opinions of Mr. Justice Holmes" by Oliver Wendell Holmes.
"Concentration of Control in American Industry" by Harry Wellington Laidler.
"Making of Citizens" by Charles Edward Merriam.
"The Dry Decade" by Charles Merz.
"Life Among the Low-Brows," by Eleanor Rowland Wembridge.

ECONOMICS AND BUSINESS.

"Soviet Challenge to America" by George Sylvester Counts.
"The Problem of Unemployment" by Paul H. Douglas and Aaron Director.
"The Economic Life of Soviet Russia" by Calvin Bryce Hoover.
"America Weighs Her Gold" by James Harvey Rogers.
"Modern Economic Society" by Sumner Hubert Slichter.
"America's Way Out" by Norman Mattoon Thomas.

SCIENCE.

"Reason and Nature" by Morris Raphael Cohen.
"Snakes of the World" by Raymond Lee Ditmars.
"Biology in Human Affairs" by Edward Murray East.
"Up from the Ape" by Earnest Albert Hooton.
"The Insect Menace" by Leland Ossian Howard.

PHILOSOPHY.

"Philosophy and Civilization" by John Dewey.
"The Contemporary and His Soul" by Irwin Edman.
"Enduring Quest, a Search for a Philosophy of Life," by Harry Allen Overstreet.

BIOGRAPHY.

"Nogushi" by Gustav Eckstein.
"Living My Life" by Emma Goldman.
"Jean-Jacques Rousseau" by Matthew Josephson.
"Newton D. Baker" by Frederick Palmer.
"Theodore Roosevelt" by Henry Fowles Pringle.
"Mere Marie of the Ursulines" by Agnes Repplier.
"The Autobiography of Lincoln Steffens" by Lincoln Steffens.

BELLES LETTRES AND ART.

"Classic Americans" a Study of Eminent American Writers from Irving to Whitman," by Henry Seidel Canby.
"Men of Art" by Thomas Craven.
"Fatal Interview" by Edna St. Vincent Millay.
"Brown Decades, a Study of the Arts in America" by Lewis Mumford.
"Mourning Becomes Electra" by Eugene O'Neill.
"American Humor; a Study of the National Character" by Constance Mayfield Rourke.
"Axel's Castle" by Edmund Wilson.
"Modern Architecture" by Frank Lloyd Wright.

TRAVEL.

"Mexican Maze" by Carleton Beals.
"Mexico,' a Study of Two Americas," by Stuart Chase and Marian Tyler.
"Brown America, the Story of a New Race" by Edwin Rogers Embree.
"Red Bread" by Maurice Hindus.
"Great Plains" by Walter Prescott Webb.

FICTION.

"The Good Earth" by Pearl S. Buck.
"Shadows on the Rock" by Willa Cather.

Oddly enough no books on psychology or applied science or religion are on the list, as formerly, but on the other hand there are titles in economics, business and sociology, which shows which way the literary winds are blowing.

D. A. R. to Mark Grave of Katherine Alden Gardner

Daughters of the American Revolution will dedicate a marker on the grave of Mrs. Katherine Alden Gardner, a descendant of John and Priscilla Alden, at 1 o'clock Saturday at Rosehill cemetery. Mrs. Gardner was born in 1819, a daughter of Ebenezer Alden, a soldier in the revolutionary war. Chicagoans who are descended from the Aldens are invited to attend.

'Wet Parade' Gives 2 Sides of Dry Dispute

At Any Rate Movie Is Well Done.

"THE WET PARADE."
Produced by Metro-Goldwyn-Mayer.
Directed by Victor Fleming.
Presented at McVicker's theater.

THE CAST.

[The Parade—in the South.]

Maggie May.....Dorothy Jordan
Roger Chilcote.....Lewis Stone
Roger Chilcote Jr.....Neil Hamilton
Mrs. Chilcote.....Emma Dunn
Maj. Randolph.....Frederick Burton
Judge Brandon.....Reginald Barlow
Moses.....John Larkin
Angelina.....Gertrude Howard

[The Parade—in the North.]

Kip Tarleton.....Robert Young
Pow Tarleton.....Walter Huston
Abe Shilling.....Jimmy Durante
Eileen Pinchon.....Myrna Loy
Evelyn Fessenden.....Joan Marsh
Maj. Doleshal.....John Miljan
Taylor Tibbs.....Clarence Muse
Mrs. Tarleton.....Clara Blandick
Mrs. Fortesque.....Forrester Harvey
Mr. Garrison.....John Beck

By Mae Tinée.

Good Morning!

Wet or dry, I think you'll concede "The Wet Parade" to be an excellently produced and entertaining movie.

Adapted from Upton Sinclair's novel, the film, with remarkable agility, straddles the fence of controversy, and impartially presents the subject as seen on both sides. It paints the horrors of drunkenness and, just as vividly depicts a nation's throes under the plague of Volsteadian epilepsy.

It can't be said that the picture settles anything, for it ends on the note—"I wonder." So, for that matter, though you felt the author favored prohibition, did the book? But it gives all the devils their dues—which is, you will admit, in the nature of an achievement.

The action starts down in the hard-drinking south and bring a lovable old aristocrat, Roger Chilcote, to his alcoholic death—in a pig sty. Call it symbolic if you care to. Her father's fate turns his adoring young daughter, Maggie May, into a rabid prohibitionist, and she comes up north to guide her brother, a playwright, who is "afther," as the Irish say, following in his father's footsteps. Here she meets the nice young, liquor-hating son of a northern ne'er-do-well, Pow Tarleton, whose addiction to the flowing cup has made a boarding house keeper of Kip's gentle mother and a boarding house clerk of himself.

Comes prohibition—and tragedy on ITS heels . . . Kip becomes a dry snooper [an honest one] and Maggie May a snooper's bride.

There's a lot more to the story—but why tell it here when McVicker's screen is just bursting with details?

The cinema version differs in some respects from Mr. Sinclair's novel—but to no disadvantage. I disliked exceedingly having May turn lecturer—in the book. On the screen she doesn't. That's just one instance. There are others.

"The Wet Parade" is extraordinarily well staged and atmospheric [I know I overwork that word, but what other is there that means what I mean?]. Direction is honest and astute and the cast—with the possible exception of Neil Hamilton, whom I found rather hammy—a humdinger.

Honors go to Lewis Stone and Walter Huston as the two old sots, Dorothy Jordan as ardent, pioneering Maggie May, Robert Young—he was the son in "The Sin of Madelon Claudet"—remember?—as the dry son of a most awfully wet father, and Jimmy "Schnozzle" Durante as, believe it or not, a noble federal agent who gives up his life for his friend.

While the picture is melodrama at its melo-ist, it never goes ten, twent', thirt', and it has some punches that are haymakers!

If you're wet, take a dry with you to see "Wet Parade"—and vice versa. It'll give the two of you something to argue about till the cows come home.

See you tomorrow.

One Way of Knotting a Scarf

Maureen O'Sullivan shows one way of knotting a two color scarf at the throat so that the twisted long ends display the color scheme.

[Acme Photo.]

WASHINGTON SOCIETY

Washington, D. C., April 27.—[Special.]—Mrs. Gann was the honor guest at a luncheon today given by members of the National Women's Country club in the quaint club house on Bradley boulevard. Mrs. Walter H. Tuckerman, president of the club, presided and among the fifty members in the company were Mrs. Warren Austin, wife of the senator from Vermont; Mrs. Arthur MacArthur, Mrs. Mark L. Bristol, Mrs. Harry P. Huse, Mrs. Harry K. Daugherty, Mrs. Jacob Leander Loose, Mrs. John L. Chamberlain, Mrs. Jouett Shouse, Mrs. Charles Mason Remey, and Mrs. Sherman P. Allen.

Secretary of Commerce and Mrs. Lamont had guests dining informally with them last evening.

Senator John S. Cohen of Georgia who succeeded the late Senator William J. Harris, accompanied by Mrs. Cohen, their son and daughter, John S. Cohen Jr., and Mrs. Charles D'Orme Jr., of Atlanta, arrived yesterday in Washington and are at the Mayflower. The senator took the oath of office at noon. Mrs. Cohen will return tomorrow to New York where she has been for the early spring.

Mrs. Lewis, wife of Senator James Hamilton Lewis of Chicago, addressed the League of American Pen Women yesterday.

Tall Brunette Is Selected as Blossom Queen

Grand Rapids Girl Can't Believe It's True.

BY VIRGINIA GARDNER.

(Pictures on back page.)

[Chicago Tribune Press Service.]

Benton Harbor, Mich., April 27.—[Special.] — Something unusual, a beauty who takes the business of being a beauty queen as a sort of hilarious joke, won over twenty-five blooming girls, many of whom had tears in their beautiful blue and brown eyes before the annual selection of a Michigan Blossom festival queen was over tonight.

Miss Margery Noble Crampton, just 18, of Grand Rapids, a tall brunette with merry brown eyes and a smile which dazzled her audience, won in the ninth round of elimination over a blond and a blue-eyed brunette.

Called on for a speech, she said: "I might come to in the morning and believe this is so, but I can't do it now."

Back stage she laughed and said: "Can't take this seriously. You know, the little blond is lots prettier than I am. Guess I get this for being tall."

The "little blond" was Miss Battle Creek, Ione Merrill, whose home town supporters in the audience yelled lustily, "Battle Creek, stick in the fight," before she smilingly gave way and was named third.

Number two in the judges' choice was Miss Benton Harbor, or Dorothy Allerton, who said she didn't know whether she was blond or brunette. She was pretty though, as Mayor Cermak and the other four judges as well as the audience testified to.

At each appearance the contestants walked out in twos, circled the stage in languid, seductive steps or with indifferent walk but ravishing smile, and tried to break the hearts of the judges. Then, after the contest was all over, the smile-weary beauties were herded together back stage by the theater manager, Elwyn M. Simons, and commanded not to leave the stage, to pose for pictures, or kiss fond parents. No, sir, not with another audience coming in the theater.

So the beauties waited until a second curtain went up, when they smiled all over again for the crowd which couldn't get in the theater at the first performance.

After Miss Grand Rapids had made her little speech, Mayor Cermak was called upon. The mayor confined himself to the beauty of cities, however, describing Benton Harbor and St. Joseph as the most beautiful cities on this side of the lake, Chicago as the most beautiful on the other side.

He and Max Schmeling, heavyweight champion who arrived with the mayor, were applauded loudly, almost stealing the show from the beauties. Herr Schmeling told some one during the course of the evening he was disappointed it was not to be a bathing beauty contest.

The contest was not a mild affair. Quite early in the evening the crowds were shouting when Miss Kalamazoo, Grace Marks, in an orchid flat crêpe evening dress just a shade lighter than her eyes, appeared with the healthy blond beauty, Stella Grynwich. Stella played a responsible rôle, as she represented not one but three towns; Harbert, Lakeside, and Sawyer, or Chikaming township.

Another pair which always brought shouts of approval included Miss Battle Creek, whose blue lace dress clung to her slim hips and made her hair look more yellow, and Miss Paw Paw, or Lillian Tellem.

And little Miss Buchanan, Pauline Hartsell, an orphan child with a fairy princess look about her, with wide blue eyes and graceful carriage, was only eliminated by the judges over shouts of "no" by the audience. Likewise was pert Miss St. Joseph, Leontine Renner, one of the most popular girls, and Miss Sturgis, Betty Tooley, a languid beauty dressed in slinky white satin.

The queen, Miss Grand Rapids, is five feet six inches tall and weighs 120 pounds. She is the daughter of a manufacturer, Basil Crampton, and both her father and mother as well as a younger brother and sister were down in front watching her receive the bouquet which Mayor Stouck of Benton Harbor handed her.

Miss Battle Creek is eighteen, too, and Miss Benton Harbor is nineteen.

NEW YORK SOCIETY

New York, April 27.—[Special.]—Mrs. Reginald C. Vanderbilt, who has been living in Paris in recent years, will pass much of her time in the future in New York and has taken the Schuyler Parsons residence in East Seventy-second street.

Friends of the Roosevelt family have learned that Dr. Richard Derby, whose wife was Miss Ethel Roosevelt, is convalescing in the American hospital in Paris, following an operation recently performed there. The necessity for the operation was brought about through a strain sustained by the surgeon while skiing in Switzerland.

Mr. and Mrs. Henry Slack gave a dinner last evening in the Seaglade of the St. Regis for Miss Happy Shannon and Eugene G. Hodenpyl, who will be married on Friday.

Mr. and Mrs. Joseph Wright Harriman, who two years ago sold their beautiful estate at Brookville to Mr. and Mrs. Albert L. Smith, will rejoin the north shore colony this season, having leased the John W. Minturn estate at Syosset.

Film Time Table

Feature pictures are presented on the following schedules at the first run houses today:

CASTLE—Newsreels, 8:30 a. m. to 10:30 p. m. Continuous 40 minute showing.

CHICAGO—A. M.: 11. P. M.: 1:28, 3:56, 5:27, 7:54, 10:22, approximately.

CINEMA—P. M.: 1:30, 3:30, 5:30, 7:30, 9:30.

McVICKER'S—A. M.: 9:02, 11:12. P. M.: 1:22, 3:32, 5:42, 7:52, 10:02.

ORIENTAL—A. M.: 11. P. M.: 1:24, 3:58, 5:30, 8:19, 10:48.

ORPHEUM—"Beauty and the Boss." A. M.: 10:38. P. M.: 1:17, 3:56, 6:35, 9:14.

PALACE—A. M.: 11:11. P. M.: 2:05, 5:19, 8:13, 11:01.

PUNCH AND JUDY—A. M.: 11:58. P. M.: 1:30, 3:02, 4:34, 6:06, 7:32, 8:58, 10:24.

ROOSEVELT—A. M.: 9, 10:50. P. M.: 12:56, 2:59, 5:02, 6:55, 8:58.

STATE-LAKE—A. M.: 9:53, 11. P. M.: 1:33, 3:23, 5:15, 7:03, 8:52, 10:13.

UNITED ARTISTS—A. M.: 9, 10:57. P. M.: 12:54, 2:51, 4:48, 6:45, 8:42, 10:39.

WOODS—P. M.: 2:40, 8:40.

Seek Associate Members for Three Arts Club

Invite Hundred to Join; Tell Advantages.

BY JUDITH CASS.

THAT little band of women who serve as directors of the Three Arts club has evolved a very clever way of bringing this self-supporting club into closer contact with the social life of the city, and yesterday letters went out to about 100 well known men and women inviting them to become associate members of the club.

The fee of membership, which is very small, entitles one to the privileges of renting any of the rooms for meetings or entertainments, of having luncheon, dinner or tea at the club, and of taking as many guests as one wishes to the delightful Sunday afternoon musicals and teas which are given during the season without charge.

The club, which is located at 1300 North Dearborn street, in a most attractive home, enables students to enjoy a beautiful homelike residence during the period of study for a career in any of the arts at a very low charge. Mrs. Charles E. Kohl is president of the board, the other members of which are Mrs. James C. Ames, Miss Mary Louise Anderson, Mrs. Louis K. Boysen, Mrs. Americus F. Callahan, Mrs. James A. Cathcart, Mrs. Homer Chapin, Mrs. John A. Holabird, Mrs. Samuel Insull Jr., Miss Gwethalyn Jones, Mrs. Clay Judson, Mrs. Bowman C. Lingle, Mrs. Selim W. McArthur, Mrs. Charles A. Munroe, Mrs. M. Paul Noyes, Mrs. John C. Pitcher, Mrs. William J. Stenson, Miss Harriet Stuart, Mrs. Charles H. Swift, Mrs. Paul Walker and Miss Marjorie Ward. Mrs. Swift [Claire Dux], by the way, was one of the soloists at a Sunday musical at the club last winter, and she is very helpful to Mrs. Kohl in planning the musicals.

Bridal Dinner for Ruth Crossett.

Mr. and Mrs. Edward C. Crossett will give the bridal dinner for their daughter, Ruth, and her fiancé, Edward S. French, tomorrow night at their apartment, 1200 Lake Shore drive, where the wedding is to be solemnized Saturday afternoon at 5:30 o'clock. Both young people are in bed this week with colds and have had to cancel all other pre-nuptial parties, but they are hoping to be well for the dinner Friday and the all-important event Saturday.

Miss Helen Stanley, too, is laid low this week by cold germs and so she is having to give up much of the informal partying that she expected to enjoy before her marriage a week from Saturday to Victor Elting Jr. Mr. Elting wants to have as long as possible for their wedding trip so he is not coming to Chicago from Cedar Rapids, where he is engaged in business, until just before the wedding, perhaps not even long enough before for there is to be a bridal dinner.

Miss Stanley, who is the daughter of Mr. and Mrs. W. Edwin Stanley, has been working as a saleswoman in a smart north side dress shop until last week and she had planned all sorts of things to do this week and next, but of course her illness has upset all the plans.

The bridal dinner for Miss Barbara Neff and Solomon B. Smith will be given the night before their marriage, on Friday, May 13, at the Casino, by her three uncles, J. Arnold Scudder and William M. Scudder of Chicago and Richard Neff of Houston, Tex. This dinner and a buffet luncheon that Mr. Smith's parents, Mr. and Mrs. Solomon A. Smith, will give at the Shore Acres club on Sunday, May 8, are the only large affairs planned for this popular young couple, who, like every one else this year, want things done as simply and unostentatiously as possible. Their wedding is to take place on Saturday, May 14, at St. Chrysostom's church, where the Stanley-Elting nuptials will be held the Saturday before.

Scribblers Elect Officers Tonight.

The Scribblers, whose monthly meetings are held at noon except when they have their election of officers, will meet for that purpose tonight at the residence of Mrs. Charles B. Goodspeed, 2430 Lake View avenue. The meeting is to be at 6:45 o'clock, after which there will be dinner and then some of the clever entertainment which always characterizes the Scribblers' meetings. Tonight there is to be a moving picture shown, but what it is to be is a secret except from the five or six who have arranged it.

Mrs. Frank M. Gordon writes to tell us that the committee for the Madonna center dinner dance to be held on Saturday evening at the Hotel Sherman has arranged a program of entertainment by theatrical stars for the intervals between dances. Among those who have made reservations for tables are Mr. and Mrs. John Ward Amberg, Mr. and Mrs. David F. Bremner, Mr. and Mrs. Joseph W. Cremin, Mr. and Mrs. William P. Heneberry, Mr. and Mrs. Edward N. Hurley Jr., Mr. and Mrs. William Lawlor, Mr. and Mrs. Allen B. Ripley, Col. and Mrs. Albert A. Sprague, and Mr. and Mrs. Bolton Sullivan.

Mrs. Nelson L. Barnes and Mrs. Ralph M. Shaw will arrive in New York tomorrow from a 6 weeks' cruise of the Mediterranean. Mrs. Barnes is expected to return to Chicago on Tuesday and Mrs. Shaw may come back a day or so earlier.

Cyrus H. Adamses Are in New York.

Mr. and Mrs. Cyrus H. Adams are in New York City for a short stay. They will move to Lake Forest from their apartment at 1560 Lake Shore drive in late May or early June.

Unless she decides to sublet her house at Watch Hill, R. I., Mrs. Louise de Koven Phelps of 20 East Cedar street will depart on June 1 to spend the summer there as usual. Her son, Hubbard Phelps, will be with her there during his vacation from the Middlesex school at Concord, Mass.

Mr. and Mrs. Lawrence De Golyer have given up their apartment at 222

[Continued on page 17, column 2.]

NOT A BRAIN CELL WORKING

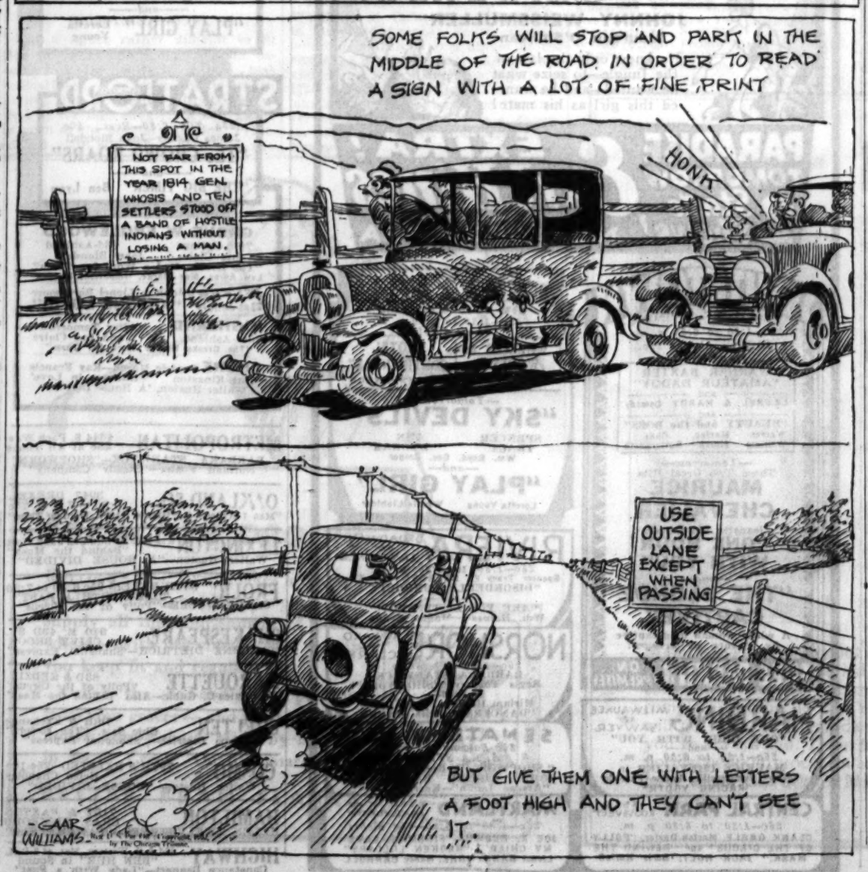
SOME FOLKS WILL STOP AND PARK IN THE MIDDLE OF THE ROAD IN ORDER TO READ A SIGN WITH A LOT OF FINE PRINT
NOT FAR FROM THIS SPOT IN THE YEAR 1814 GEN. WHOSIS AND TEN SETTLERS STOOD OFF A BAND OF HOSTILE INDIANS WITHOUT LOSING A MAN.
HONK
USE OUTSIDE LANE EXCEPT WHEN PASSING
BUT GIVE THEM ONE WITH LETTERS A FOOT HIGH AND THEY CAN'T SEE IT.
CARR WILLIAMS

Mrs. Ellen Trimble Becomes Bride of Oren Taft in West

Santa Barbara, Cal., April 27.—[Special.]—Mrs. Ellen Trimble became the bride of Oren Taft III., grandson of the late Mr. and Mrs. Oren B. Taft of Chicago, in a simple wedding service performed this afternoon at the home of the bride's mother by Dr. Robert Norriss McLean of the First Presbyterian church.

The bride is a graduate of Mills college, California, and a former student at the Sorbonne, Paris. She was unattended.

What's Doing Today

CONVENTIONS.
Tri-State Hospital Assn.....Sherman

MEETINGS.
Council of Jewish Young People....Congress
Land Grant Colleges, Universities.....Stevens
Club Oriental.....Congress
Columbus Club of Engineers..Great Northern
Gen. A. W. Greeley Camp and Auxiliary .....Great Northern

LUNCHEONS.
Advertising Council.....La Salle
Chicago Woman's Musical Club.....Stevens
Cosmopolitan Club.....Press Club
Exchange Club.....Pearson
Gyro Club.....Brevoort
Kiwanis Club.....Sherman
North Shore Woman's Club..Edgewater Beach
Purchasing Agents.....Great Northern
Sigma Alpha Epsilon.....Chicago Bar Assn.
Southern College Assn.....Morrison
Southern Woman's Club.....Drake
Theta Kappa Nu.....La Salle
Uptown Lions Club.....Edgewater Beach

EVENING DINNERS, DANCES, ETC.
Bowman Dairy Co.....Drake
Hotel Greeters, Charter No. 17.....Atlantic
Montifiore Lodge, K. of P....Great Northern
Veterans.....La Salle
Menorah Society, N. U.....La Salle
National Post, No. 467.....St. Clair
Presbyterian Hospital.....Bismarck
Joint meeting, Military Engineers, Castle Post, Legion, and 65th Cavalry Division....Chicago Engineers' Club
Tau Epsilon Phi.....Great Northern

[Compiled by the convention bureau of the Chicago Association of Commerce, to which please send any additions or corrections.]

MOTION PICTURES DOWNTOWN | MOTION PICTURES DOWNTOWN | MOTION PICTURES DOWNTOWN

CHICAGO — 35c—10:30 A. M. to 1 P. M.
JACKIE COOPER IN PERSON —extra stage show
Barbara STANWYCK in "SO BIG" on screen
George Brent

LAST DAY!

ORIENTAL — 35c—10:45 A. M. to 1 P. M.
BING CROSBY Radio Star in Person Lavish Stage Show
CLAUDETTE COLBERT in "Misleading Lady"

PUBLIX-BALABAN & KATZ Wonder Theaters

CHICAGO
RANDOLPH · STATE · LAKE
TOMORROW
Hollywood's most glamorous blonde beauty will be here!
BETTY COMPSON in Person
She's a revelation in her stage show!
Extra Stage Revue—"STAR NIGHT"
10—Smashing Acts—10
(1) ROY BRADLEY (2) DANNY BECK
(3) Consuela (4) Gonzales
(5) Steve Savage (6) Anna Chang
(7) Judy & Cheron (8) Julian Hall
(9) Dorothy June (10) Lillian Price
HUGO RIESENFELD Orchestral Feature with FRANK WILSON, Tenor
ON THE SCREEN
HE TALKED JURIES OUT OF JUSTICE— WOMEN OUT OF HONOR!
That's why they called him
"THE MOUTHPIECE"
A Warner Bros. Production with
WARREN WILLIAM
Favorite of the Stage. He gives a brilliant and unforgetable performance.
SIDNEY FOX GUY KIBBE
Come with this debonair chap . . Peep with him through the key-holes of boudoir and the loop-holes of the law. See things you never believed possible . . STRONG . . POWERFUL . . EXCITING DRAMA AND ROMANCE!

ROOSEVELT
State St. near Washington
35c—9 a. m. to 1 p. m. 50c to 6 p. m.
Smoking on Mezzanine
THE YEAR'S ADVENTURE SMASH!
The rave of the critics . . . the cheer of audiences greets
"EXPLORERS OF THE WORLD"
EXTRA—HAROLD NOICE, most daring of these explorers, in person: 1:40-3:40-7:40,9:40

ORIENTAL
RANDOLPH near STATE
TOMORROW! First Time in Theater History!
A COMPLETE STAGE MYSTERY DRAMA IN A MOTION PICTURE THEATER
Thousands paid $3.00 to see it at the Adelphi Theater recently. See it here at Our Regular Admission Prices.
Intact! WITH THE ORIGINAL CAST
PAULINE STARKE IN THE LEADING ROLE
SHE CREATED IN NEW YORK AND CHICAGO
ZOMBIE
ON THE STAGE! COMPLETE IN 3 ACTS!
The most sensational and exciting mystery melodrama this season!
ON THE SCREEN
CLOUD-BURSTING! HEART-BURSTING DAREDEVILS—risking their necks for a living—and a beautiful airminded girl!
"SKY BRIDE"
with
RICHARD ARLEN
JACK OAKIE
ROBERT COOGAN
VIRGINIA BRUCE

McVICKERS
MADISON near STATE
35c—9 a. m. to 1 p. m.—50c to 6 p. m.
SO MIGHTY IT LOOK THIS AMAZING AGGREGATION OF STARS TO MAKE IT!
WALTER HUSTON — DOROTHY JORDAN — LEWIS STONE—SCHNOZZLE DURANTE—NEIL HAMILTON
MYRNA LOY — JOAN MARSH — JOHN MILJAN
"The WET PARADE"
Metro's sensational drama of love and bitterness made from UPTON SINCLAIR'S book.

"DIE LINDENWIRTEN am RHEIN"
(The Lovely Innkeeper on the Rhine)
AN OPERETTA REPLETE with STUDENT LIFE AND SONG
(ENGLISH TITLES)
UFA CINEMA Chicago at Michigan Cont. 1:30-11:30 P.M.
PRICES: AFT. AND EVE. 50c

ORPHEUM State at Monroe Last Times Today!
MAURICE CHEVALIER "One Hour with You"
Marian Marsh, "BEAUTY AND THE BOSS"
"FREAKS"—and—"The Big Timer"
Starting Tomorrow!
Castle News Reel Theater
STATE AT MADISON

AUSTIN.
SYMPHONY Chicago & Cicero—Chic Sale
Dixie Moore, "The Expert"
Ronald Colman, Helen Hayes—"Arrowsmith"
IRIS 5742-47 Chicago Ave. Adults 15c 6-7
"WAYWARD"
"The Reckoning" and "Lure of the Ring"

MAYWOOD.
LIDO 5th Ave. at Washington Blvd.
CLIVE BROOK
Marlene Dietrich, "Shanghai Express"
Walter Huston, "House Divided"

OAK PARK.
LAMAR Marion at Lake "L" Open 1:30
Jack Holt, "Behind the Mask"
MARLENE DIETRICH, "Shanghai Express"

LAKE FOREST
DEERPATH Marlene Dietrich
Clive Brook—"SHANGHAI EXPRESS"

NORTH
VOGUE 3810 Broadway—Opens 1:30
John and Lionel Barrymore—"Arsene Lupin"
CHARLES FARRELL—"After Tomorrow"
BALCONY 25c, EVERY NIGHT
NORTH CENTER Lincoln-Irving Open 1:30
BIG 3½ HOUR PROGRAM
MADGE EVANS—"THE GREEKS HAD A WORD FOR THEM"
Lew Ayres—"Impatient Maiden"
BILLY HOUSE—"THE DUNKER"
"FLYING LEATHER"—Sportlight
Balcony 25c Every Night
HOWARD 1627 HOWARD ST.
Opens 1:30—Free Parking
LIONEL BARRYMORE—NANCY CARROLL "BROKEN LULLABY"
JOAN BENNETT—SPENCER TRACY "SHE WANTED A MILLIONAIRE"
Adults 25c—Mat. & Eve.
LINCOLN 3164 Lincoln Ave. at Belmont
15c 1:30 to 7 P. M.
HELEN TWELVETREES—"PANAMA FLO"
CHIC SALE—"THE EXPERT"
DE LUXE 1411 Wilson
Adm. All Evening 25c
MARION DAVIES—"Polly of the Circus"
JACK HOLT—"BEHIND THE MASK"
400 6746 Sheridan—15c 6 to 7
Trapped in a Submarine
MAE CLARKE—"FINAL EDITION"
"Murders in the Rue Morgue"—Adults Only
BIOGRAPH 2433 Lincoln. 15c 5:30 to 7
Walter Huston, "House Divided"
CONSTANCE BENNETT—"LADY WITH A PAST"
DEVON 6225 Broadway—15c 6 to 7
Leon Janney, "Police Court"
WALTER HUSTON—"HOUSE DIVIDED"
LAKE SHORE Broadway-Belmont
Spencer Tracy
Joan Bennett—"She Wanted a Millionaire"
JULIAN 918 Belmont. 15c 6 to 7
After 7 P. M. Balcony 15c
M. Dietrich, "Shanghai Express"—"Lady with a Past"
BUCKINGHAM 3319 N. CLARK
"Greeks Had a Word"
L. Barrymore-N. Carroll—"Broken Lullaby"

NORTH
SHERIDAN 25c 6 6:30 P.M.
ANNE HARDING—MELVIN DOUGLAS "PRESTIGE"
HOOT GIBSON—MYRNA KENNEDY "THE GAY BUCKAROO"
"A HURRY CALL"—Chic Sale
Balcony 25c All Day
TERMINAL 25c 1 to 6:47 P.M.
LIONEL and JOHN BARRYMORE "ARSENE LUPIN"
Joe E. Brown, "Fireman, Save My Child"
ADELPHI ADULTS 15c
7074 N. CLARK
Jean Harlow—Mae Clarke—Marie Prevost "THREE WISE GIRLS"
All Star Cast—"Michael & Mary"—News Talkomedy—Traveltalk—Adults Only
NEW BRYN MAWR 1125 Bryn Mawr
Marion Davies
CLARK GABLE—"Polly of the Circus"
"MURDERS IN THE RUE MORGUE"
DAVIS Lincoln-Wilson—15c 6 to 7
Laurel & Hardy—"Helpmates"
WALTER HUSTON—"HOUSE DIVIDED"
JACK HOLT—"Behind the Mask"

NO MAN'S LAND.
Teatro del Lago Sheridan Road Between Wilmette & Kenilworth
Twin Features—Clark Gable
Marion Davies—"POLLY OF THE CIRCUS"
Geo. O'Brien—"GAY CABALLERO"

EVANSTON
VARSITY John & Lionel Barrymore
"ARSENE LUPIN"
JOE E. BROWN—"Fireman, Save My Child"

WILMETTE
WILMETTE WILL ROGERS
"Business & Pleasure" & "Tomorrow & Tomorrow"

HIGHLAND PARK.
ALCYON Jack Holt, Boris Karloff
"Behind the Mask"
By Request—GEO. ARLISS, "DISRAELI"

MOTION PICTURES DOWNTOWN | MOTION PICTURES DOWNTOWN

RKO STATE-LAKE
SATURDAY!
Hollywood Is Proud of It—New York Praised It to the Skies!
NOW IT COMES TO MAKE CHICAGO LAUGH AND WEEP —and live a whole lifetime of love in a magic, magnetic hour!
Told as Only FANNIE HURST Can Tell It—
SYMPHONY OF SIX MILLION
An RKO-Radio Production with
RICARDO CORTEZ, IRENE DUNNE, GREGORY RATOFF, ANNA APPEL
Drama of a man among millions, a man with millions—yet poor in love and happiness.
LAST 2 DAYS "YOUNG AMERICA" Opens 8:45 35c to 1 50c to 6:30

RKO PALACE
LAST 2 DAYS
35c—10:45 to 3 50c to 6:30
RKO Vaudeville
BERT LYTELL
AL TRAHAN
And Other RKO Acts
Screen "CARELESS LADY"
Saturday!
"We KNOW you'll like it."
BEN BERNIE & ORCHESTRA—IN PERSON
Heading a giant show of RKO Vaudeville
ON THE SCREEN—"OFFICE GIRL"

MISCELLANEOUS MISCELLANEOUS
Hey Kids! I'll be at the TIVOLI—TOMORROW!
JACKIE COOPER in Person!
PUBLIX-BALABAN & KATZ Wonder Theaters
TIVOLI · PARADISE · UPTOWN
COTTAGE GROVE near 63rd
35c—1 to 6:30 p. m.
LAST TIMES TODAY
Robt. MONTGOMERY "But Flesh Is Weak"
TOM MIX in "Destry Rides Again"
"Marches' Militaires" Stirring Stage Event
CRAWFORD near WASHINGTON
35c—1 to 6:30 p. m.
LAST TIMES TODAY
TOM MIX in "Destry Rides Again"
Robt. MONTGOMERY "But Flesh Is Weak"
"Reflections" on stage Dazzling Spectacle
BROADWAY at LAWRENCE
FREE PARKING
35c—1:50 to 6:30 p. m.
Last Times Today
1. VINCENT LOPEZ and orchestra on the stage
2. Robt. Montgomery "But Flesh Is Weak"
3. TOM MIX in "Destry Rides Again"
TOMORROW
A WHITE JUNGLE KING —A LOVELY GIRL—United in Strange, Primitive Love—Battling the Wildest Terrors of the Jungles!
"TARZAN" with Chicago's Swimming Star
The APE MAN
JOHNNY WEISSMULLER
Maureen O'Sullivan
He knew only the law of the Jungle—to seize what he wanted—and he wanted this girl as his mate!
PARADISE TOMORROW 2 Stage Shows!
EXTRA! Earl Hines WITH HIS N.B.C. ORCHESTRA

SOUTHTOWN 63rd St. EAST OF HALSTED
30c—1:30 to 6:30 p. m.
Children Always 15c
LAST DAY!
WARNER BAXTER "AMATEUR DADDY"
and
LAUREL & HARDY Comedy
and
"BEAUTY and the BOSS"
Warren Marian Chas. William Marsh Butterworth
—Tomorrow—
These Two Great Hits
MAURICE CHEVALIER
Jeanette MacDonald
"ONE HOUR WITH YOU"
—and—
"THE BLONDE CAPTIVE"
A white woman held captive by a race of savages!
FREE PARKING ON PREMISES

HARDING MILWAUKEE at SAWYER
"ONE HOUR WITH YOU"
—and—
25c—1:30 to 6:30 p. m.
MAURICE CHEVALIER in "Bliss" Sommerville, Louise Fazenda "RACING YOUTH"

CENTRAL PARK ROOSEVELT 3333
25c—1:30 to 6:30 p. m.
CLARK GABLE, Marian Davies, "POLLY OF THE CIRCUS" and "BEHIND THE MASK," JACK HOLT, Boris Karloff

TOWER 6348 ST. at BLACKSTONE
25c—1:30 to 6:30 p. m.
Last Day!
WHEELER & WOOLSEY 'GIRL CRAZY'
"HOTEL CONTINENTAL" PEGGY SHANNON
—Tomorrow—
"SKY DEVILS"
SPENCER TRACY ANN DVORAK
Wm. Boyd, Geo. Cooper
—and—
"PLAY GIRL"
Loretta Young Winnie Lightner

RIVIERA BROADWAY at LAWRENCE
25c—1:30 to 6:30 p. m.
Last Day!
Spencer Tracy EL BRENDEL Kelly Ellers
"DISORDERLY CONDUCT"
"ARE YOU LISTENING?"
Wm. Haines Madge Evans

NORSHORE HOWARD near CLARK
25c—1:30 to 6:30 p. m.
BARBARA STANWYCK Regis Toomey, "SHOPWORN"
—and—
Miriam Hopkins, Jack Oakie "DANCERS in the DARK"

SENATE MADISON at KEDZIE
25c Balcony All Times
BARBARA STANWYCK "SHOPWORN"—Regis Toomey & JOHN LIONEL BARRYMORE "Arsene Lupin"—Karen Morley

MARYLAND 63RD ST. at MARYLAND
25c—1:30 to 6:30—35c nights
JOE E. BROWN—"FIREMAN, SAVE MY CHILD"—"BROKEN LULLABY" Lionel BARRYMORE, Nancy CARROLL

MOTION PICTURES DOWNTOWN | MOTION PICTURES DOWNTOWN | MOTION PICTURES DOWNTOWN

TODAY! 9 A. M. 35c to 1 P. M.
Tonight I LOVE and LIVE..
This Is the Night I've Lived for! Dreamed About!
Romantic Venice . . . dark gondola . . . a bold man . . . soft music . . . thrilling kisses . . . mellow moon . . .
SHE'S A BACHELOR'S BRIDE ON A SIN-THETIC HONEYMOON

THIS IS the NIGHT
LILY DAMITA
CHARLIE RUGGLES
ROLAND YOUNG
CARY GRANT
THELMA TODD
Thank You, Paramount, for A Grand, Glorious Picture!
It has everything a perfect picture should have!
NAUGHTY? CERTAINLY!
ROMANTIC? POSITIVELY!
MUSICAL? SLIGHTLY!
FUNNY? COMPLETELY!
EXCITING? PERFECTLY!
Did we miss any adjectives? If we did you'll add them to the list when you see it today!
PUBLIX BALABAN & KATZ
UNITED ARTISTS
RANDOLPH AT DEARBORN

SOUTH
WARNER BROS. THEATRES—FREE PARKING
AVALON 79th-STONY
10c & 30c Till 6:30 P. M.
TOMORROW!
His Funniest, Flirtiest, Pixziest Comedy Cocktail!
MAURICE CHEVALIER "One Hour with You"
—and—
"The Blonde Captive"
LAST TIMES TODAY!
The Happiness Hit of 1932!
"AMATEUR DADDY"
—AND—
"Beauty and the Boss"

CAPITOL 79th-HALSTED
10c & 30c Till 6:30 P. M.
LAST TIMES TODAY!
The Screen's Prize Panics
WHEELER & WOOLSEY
"Girl Crazy" with Mitzi Green
and
"HOTEL CONTINENTAL"
Starting Tomorrow!
Howard Hughes' Thrill Spectacle
"SKY DEVILS"
—and—
"PLAY GIRL" Loretta Young

STRATFORD 63rd-HALSTED
25c Till 6:30—Eves. 40c
James Cagney—Joan Blondell
"The CROWD ROARS"
—and—
"THE BIG TIMER" Ben Lyon

GROVE W. ENGLEWOOD
76th-Cottage 63d-Ashland
Ina Claire Joan Blondell
"The Greeks Had a Word for Them"
Lew Ayres, Mae Clarke, 'Impatient Maiden'
JEFFERY 71st-Jeffery John & Lionel Barrymore "ARSENE LUPIN"
HIGHLAND 79th-Ashland 'After Tomorrow' and Ina Claire "The Greeks Had a Word For Them"
SHORE 75th-Kingston Fredric March—Kay Francis "Strangers In Love" Walter Huston, 'A House Divided'

METROPOLITAN 4644 S. Park Way
25c at All Times
BARBARA STANWYCK—"SHOPWORN"
Norman Foster—"Steady Company"
OAKLAND SQ. 3947 DREXEL
6:30 to 7 P. M. 25c
"Man I Killed" & "Greeks Had a Word for Them"
LEXINGTON 1162 E. 63d St., Jack Holt "Behind the Mask"
Walter Huston—"A HOUSE DIVIDED"
FROLIC 55TH & ELLIS 25c 6:30 to 7:30
CLARK GABLE—"Polly of the Circus"
SHAKESPEARE 940 E. 43D ST.
CLIVE BROOK
MARLENE DIETRICH—"Shanghai Express"
MARQUETTE 63D & KEDZIE
"Polly of the Circus"
M. Davies-C. Gable—Also "Behind the Mask"
CHELTEN 79th & Exchange
Chic Sale, "The Expert"
Marlene Dietrich—"Shanghai Express"
COSMO 79TH & HALSTED—25c-10c
Walter Huston—"HOUSE DIVIDED"
HAMILTON 71ST & PAXTON
CHAS. BICKFORD
HELEN TWELVETREES—"PANAMA FLO"
HIGHWAY 63d & S. Western. Mat. at 2 P.M.
"BEN HUR" in Sound
Constance Bennett—"Lady With a Past"

MISCELLANEOUS MISCELLANEOUS
GRANADA MARBRO
SHERIDAN at DEVON | MADISON near CRAWFORD
Last Times Today—30c, 1:30-6:30—Two Big Hits
AT BOTH THEATERS
WARNER BAXTER in "Amateur Daddy" with Marion Nixon
AND
"HOTEL CONTINENTAL" Thrilling Mystery Drama with PEGGY SHANNON
Friday—GRANADA
Riot of Laughs and Romance!
"GIRL CRAZY" with WHEELER & WOOLSEY
Mitzi Green Dorothy Lee
Friday—MARBRO
"THE COHENS AND KELLYS IN HOLLYWOOD"
George Sidney Charley Murray
—ALSO—
His Mighty Strength Inspired Love in Her Heart!
George BANCROFT & Miriam HOPKINS
"The WORLD and the FLESH"
She gloried in surrendering to a man who was not afraid to fight for what he wanted!

BELMONT Lincoln-Ashland 25c balcony always
TRIPLE ENTERTAINMENT SMASH!
John and Lionel BARRYMORE "ARSENE LUPIN" | LEW AYRES Mae Clarke "Impatient Maiden" comedy, "Helpmates"
also LAUREL & HARDY
CENTURY Clark-Diversey 25c 1:30 to 6:30
TRIPLE ENTERTAINMENT SMASH!
Richard Barthelmess Marian Marsh in "Alias the Doctor" | Marian Hopkins Jack Oakie "Dancers in Dark"
LAUREL & HARDY comedy hit, "Any Old Port"
CONGRESS Milw.-Rockwell 25c, 1:30 to 6:30
Barbara STANWYCK "SHOPWORN" | "Cheaters at Play" Thomas Meighan Charlotte Greenwood
LA GRANGE 34 S. 5th, La Gr. 25c, 6 to 6:30
Triple Entertainment Smash! Clark Gable, Marion Davies "Polly of Circus" also, Jack Holt in "Behind the Mask" Laurel & Hardy in "Helpmates"
PANTHEON Sheridan nr. Wilson
Barbara Stanwyck, 'Shopworn' Richard Barthelmess, Marian Marsh, "Alias the Doctor"
NORTOWN Western-Devon 25c, 1:30 to 6:30
John and Lionel BARRYMORE "ARSENE LUPIN" | JOE E. BROWN "FIREMAN, SAVE MY CHILD"
GATEWAY Lawr.-Milwaukee 25c, 1:30 to 6:30
Lionel BARRYMORE Nancy Carroll in 'BROKEN LULLABY' | 'GREEKS HAD A WORD FOR THEM' Joan Blondell
Following theaters 25c 1:30 to 6:30
BELPARK 3231 N. Cicero — Walter Huston, 'House Divided' & Geo. O'Brien, Canchita Mexicanas in "Gay Caballero"
STATE 5814 W. Madison — CLARK GABLE, Marion Davies, C. Aubrey Smith in "Polly of the Circus" also JACK HOLT
BERWYN 6404 W. 22nd St. — Constance Cummings "BEHIND THE MASK"
CRYSTAL North Av. nr. Cal. — CONSTANCE BENNETT Ben Lyon, David Manners in "Lady With a Past" also Walter Huston, Kent Douglas in "HOUSE DIVIDED"
MANOR 5609 W. North Av.
WINDSOR 1225 N. Clark — Lionel Barrymore, Nancy Carroll, "Broken Lullaby" & 'Greeks Had Word for Them' Joan Blondell, Ina Claire
25c—Balcony Price any day any time—25c

SOUTH NORTHWEST
PICCADILLY
MAT. DAILY, 30c to 6:30
Barbara Stanwyck-Regis Toomey (Zasu Pitts)
"SHOPWORN"
Also Vincent Lopez, Music and Cartoon
ALAMO 3641 W. Chicago—Constance Bennett "LADY WITH A PAST"
Thrilling World War Picture, 'Gold Chevrons' with war ace, Private Slack, in Person
EMBASSY 3940 Fullerton, 15c 1:30 to 7
Chic Sale, "The Expert"
FREDRIC MARCH—"Strangers in Love"
LAUREL & HARDY—"Helpmates"
MIDWEST 35TH & ARCHER
MAE CLARKE
LEW AYRES—"IMPATIENT MAIDEN"
Lionel & John Barrymore—"Arsene Lupin"
PORTAGE PARK 4050 Milwaukee
Jack Holt—"BEHIND THE MASK"
Walter Huston—"A HOUSE DIVIDED"
COLONY 59TH-KEDZIE
FREE AUTO PARKING
CHIC SALE—"THE EXPERT"
Joan Bennett—"She Wanted a Millionaire"
NEW DRAKE 3548 MONTROSE 25c to 7:15—Eve. 30c
3 FEATURES—"BEAST OF THE CITY" "JAW OF THE SEA"—"WAYWARD"
JACKSON PARK Stony Island-67th
Walter Huston—"HOUSE DIVIDED"
Leon Janney—"POLICE COURT"
ADMIRAL 15c, 1:30-6:30-Eve. 25c
3 FEATURES—"STRANGERS IN LOVE" "Wayward" & "Young Man of Manhattan"
RAMOVA 35TH & HALSTED—Mat. Cont. LAST DAY
John Lionel Barrymore—"ARSENE LUPIN"
CHAS. FARRELL—"AFTER TOMORROW"
TIFFIN 4061 W. NORTH AVE.
CONSTANCE BENNETT
"LADY WITH A PAST"
WALTER HUSTON—"HOUSE DIVIDED"
RKO ENGLEWOOD 15c, 1 to 6:30
63rd & Halsted—2 BIG FEATURES
"PROBATION" & "STEADY COMPANY"
MONT CLARE Grand Ave. at Harlem
MARLENE DIETRICH
"Shanghai Express" and "House Divided"
RIVOLI 4320 Elston—3 Features—25c 1:30-7
"Woman Commands"—"She Wanted a Millionaire"—GAY CABALLERO
LOGAN Paramount Milwaukee-Sawyer
15c 6 to 7. "Michael & Mary"
HELEN TWELVETREES—"PANAMA FLO"
IRVING Irving Park Blvd. & Crawford
Barrain Night—Variety Program
HELEN TWELVETREES—"Panama Flo"

WEST
BYRD MADISON AT CICERO
15c 6 to 7, 25c After 7
EDNA BEST "MICHAEL & MARY"
WALTER HUSTON—"Beast of the City"
"TRAPPED IN A SUBMARINE"
BROADWAY STRAND 1841 Roosevelt 15c 1:30-5
WALTER HUSTON—"HOUSE DIVIDED"
Constance Bennett—"LADY WITH A PAST"
CRAWFORD 19 S. Crawford. 15c 6 to 7
Nancy Carroll—"Wayward"
WALTER HUSTON—"Beast of the City"

PARK RIDGE
PICKWICK CONSTANCE BENNETT "LADY WITH A PAST"
GEO. O'BRIEN—"THE GAY CABALLERO"

Prosaic Prune Has Versatile Menu Habits

Rightly Served Morning, Noon and Night.

BY MARY MEADE.

Tomorrow's Menu

MORNING
Orange Sections
Ready-to-Eat Whole-Grain Cereal
Soft-cooked Eggs
Cinnamon Rolls
Milk Coffee

NOON
Cheese Soufflé
Cooked Vegetable Salad
Warmed Cinnamon Rolls [left-over]
Cocoa

NIGHT
Broiled Fresh Mackerel
Duchesse Potatoes
Fresh Asparagus
Cucumber Salad
Prune Fritters
Milk Coffee

Mrs. W. K. has the stage this morning. She writes: "I would like to have you give me some advice about prunes. When I cook them with sugar, the following day they become very hard and cannot be eaten, even though covered with juice. When I cook them without sugar they remain soft, but do not taste good unsweetened. Is there any way to prepare them and still keep them soft for a day or two?"

Yes, indeed. Prunes may be perfectly cooked several ways, and be delicious and soft for several days after their cooking. The oldest and perhaps best known method is the one we apply to stewed prunes. When prunes are to be stewed, with or without sugar, they are first soaked and then cooked. Some prunes, a very fine though rather expensive brand on the market, may be cooked without preliminary soaking, but we are considering the average here.

Take the dried prunes, and if you are in a hurry for them, wash and pour boiling water over them and let soak for five of six hours. Never soak them longer than this period if you use boiling water. When cold water is employed, the prunes are generally soaked overnight. In either instance, after the soaking period place the prunes in a saucepan and let them simmer slowly for an hour in the water in which they have been soaked. Sugar may be added, but it should be added after the prunes have become soft and tender, and then they may be cooked a few minutes longer with the sugar addition.

Whether prunes are stewed in the above fashion or baked in a casserole in a moderate oven, the dish should be covered during the cooking. Allow four cups of water for each cup of prunes to be cooked. As in the stewing process, the sugar, too, should be added during the last quarter period of the cooking.

Steamed prunes are a third cookery treatment suggestion. Wash the prunes thoroughly and then place them in a colander over hot water, or in the top of a double boiler. Cover and let them steam until they are plump and tender. Then, again, prunes may be soaked until they have absorbed cold water to the fullest extent and be eaten without cooking.

Prunes have versatile menu habits. They may be welcomed at breakfast in a fetching cereal mold, be greeted at luncheon in a new French toast treatment, or may be cheered at dinner in their crisp fritter frocks.

Take three-fourths of a cupful of prunes and prepare them as for stewing. Then take three-fourths of a cupful of granular cereal, two cupfuls of milk, one-fourth cupful of sugar, and one-fourth teaspoonful of salt. Remove the prunes from the water in which they have been cooked, stone, and quarter. Keep the prune water, which is now juice, and place it with the prunes in a saucepan over a low flame. Add the sugar, salt, and milk, and gradually add the cereal. Stir well, and cook for five of six minutes over the fire. Remove to the top of a double boiler and cook for one hour. Then pour the cooked cereal and prunes into a mold wet with cold water, and chill. Serve with milk, cream, or a prune sauce.

PRUNE FRITTERS.

Simmer two cups of soaked prunes for ten minutes. Cool in their juice and drain. Remove the prune pits and replace with blanched almonds. Dip each prune in a light fritter batter and drop into deep hot fat. The fat should be hot enough to brown a cube of bread in sixty seconds; and the fritters should cook in about two minutes. Drain on unglazed paper, and dust with powdered sugar. Serve immediately.

[Copyright: 1932: By The Chicago Tribune.]

* *

Chicago College Club.

The Chicago College club at 196 East Delaware place will hold open house this evening to celebrate the twenty-fifth anniversary of the founding of the club. Mrs. Ross Byron, program chairman, is in charge of arrangements.

Arrange Plans for Military Ball

Miss Elizabeth Rowe, Mrs. John Wesley Gray, and Mrs. Jacob Baur at the tea given yesterday in Mrs. Baur's Astor street home, where final arrangements for the Army and Navy Inaugural ball were made. Mrs. Baur is wearing the costume for her part as Martha Washington in the tableaux at the celebration. The gown is an exact copy of the one worn by Martha Washington at the first inaugural. [TRIBUNE Photo.]

Seek Associate Members for Three Arts Club

Invite Hundred to Join; Tell Advantages.

[Continued from page 15, column 8.]

East Walton place and are moving today into a house at 340 Sheridan road, Winnetka.

Col. and Mrs. William Nelson Pelouze are moving today from 3400 Sheridan road to an apartment in the Webster hotel, where they have installed their own furniture. When their daughter, Miss Medora Pelouze, finishes her year's study at the University School for Girls they will go to Alta Vista, their summer estate at Lake Geneva.

Lake Forest Academy Festival.

Lake Forest academy will hold its annual spring festival and open house on Saturday, with a program including a track meet on the academy field in the morning; a play, "A Pair of Sixes," to be presented by the Gargoyle club in the afternoon at the Durand Art institute, and the Junior prom in the evening in the academy gymnasium. Throughout the day there will be an exhibition of the works of the art class in Reid hall.

Mr. and Mrs. Frank Dwight Fuller of Springfield, Mass., announce the engagement of their daughter, Charlotte, to John F. Stratton, son of Mr. and Mrs. Harry M. Stratton of Milwaukee. Miss Fuller, who has a wide circle of friends in Chicago and has been a frequent visitor here, is a graduate of Miss Bennett's school at Millbrook, N. Y., and the Finch school in New York City. She is a member of the Junior league of Springfield. Mr. Stratton was graduated from Yale in 1930. The wedding will take place in September.

* *

Loyal Legion Meeting.

The Dames of the Loyal Legion will hold their annual meeting at 10:30 o'clock this morning at the Chicago Woman's club. A luncheon will follow at 1 o'clock.

Diagonal Lines Achieve Graceful Solution for Figure Hard to Fit

WOMAN'S DRESS.

For a figure rather difficult to fit this model is marvelous, and all because of the cleverly placed bias bodice lines. The skirt, too, is length giving, cut in slightly circular gores that fit the hips snugly. A soft girdle is worn at the normal waistline. Printed and plain silk crêpe, or one of the crinkle crêpes, will be smart.

The pattern, 2791, comes in sizes 36, 38, 40, 42, 44, and 46 inches bust measure. Size 36 requires 2¾ yards of 39 inch material, with 1 yard of 35 inch contrasting.

Order Blank for Clotilde Patterns

CLOTILDE PATTERNS,
CHICAGO TRIBUNE, P. O. BOX 537,
Grand Central Station, New York City.

Inclosed find $..... Please send me the Clotilde patterns listed below:

Pattern No..... Size..... Price.....

2791.....

Name .....

Number and Street .....

City .....

State .....

How to Order Clotilde Patterns.

Write your name and address plainly on dotted lines, giving number and size of such patterns as you want. Inclose 10 cents in stamps or coin [coin preferred; wrap it carefully] for each number, and address your order to Clotilde Patterns, CHICAGO TRIBUNE, P. O. Box 537, Grand Central station New York City.

Note—Clotilde patterns are made in New York exclusively for THE CHICAGO DAILY TRIBUNE.

ENGAGEMENT

The engagement of Mrs. Marie Westlake of Chicago and California to Bradford Spencer Smith was announced last night at a dinner at the residence of Mr. Smith's parents, Mr. and Mrs. Henry Spencer Smith of 5720 Woodlawn avenue. Mrs. Westlake and her fiancé attended the University of Chicago. She is a daughter of the late Mr. and Mrs. Louis Kramer.

How Animals Express Their Humor Sense

Show Their Appreciation of a Joke.

BY RUTH DE YOUNG.

Now that the dogs of both the rich and the poor have each had their inning—we refer to the recent Kennel club show and the "Be Kind to Dumb Creatures Week"—it is time to consider animals in general, their sense of humor in particular. For there are a few that smile and grin, titter and guffaw about as well as the rest of us.

The inspiration for this subject came by way of a curious experience. Here is the story.

Last week a Chicagoan requested a story about the Anti-Cruelty society.

The organization has a group of prominent persons for officers and directors, among them Charles S. Peterson, B. Botsford Young, John T. McCutcheon, Mrs. George M. Wisner, Mrs. Robert R. McCormick, Miss Katherine Drake, and Mrs. William S. Faurot. This request prompted a trip over to the society shelter at 155 West Grand avenue.

Here was old Dobbin lapping up water from one of the many drinking fountains the society has provided throughout the city. It wasn't the way he lapped the water but it was the way he expressed his delight afterward with antics of his delivery wagon driver—he smiled and grinned, appearing genuinely amused. Perhaps it was only the intoxication of one of our better spring days, but certainly Dobbin had every semblance of a sense of humor.

And if he has, what of some of our other animals, for a horse is generally conceded to have far less "sense" on the average than elephants, apes, dogs, or even mules? Of course, as scientists point out, we must not confuse laughing with a sense of humor for, just like humans there are animals that make a laughing sound with no feeling of humor back of it. Take a hyena for example. His laugh is a menace and a warning. Then, too, a crow laughs in mockery and a parrot in mimicry but, as Robert L. Dickey, the well known dog artist, explains, a dog laughs and barks in play and sport, just like a human being.

This recalls an experiment made several years back by a couple of animal psychologists. One of the electrodes from a dry battery was put down in a pan of water and a dog was coaxed to drink from the pan. Then one of the experimenters holding the other electrode in one hand took hold of the dog's tail. The dog received the shock, jumped, and broke away.

Immediately after the same man put a pan of watery milk where he knew a cat would drink and repeated the electrode trick. As soon as the dog saw the cat walk towards the pan he approached eagerly and sat down to watch the fun. And then when the cat took a lick and felt the electricity, her tail becoming twice its usual size, the dog actually barked and laughed.

Cats, by the way, do not express their humor by laughing but rather by purring. This, scientists say, is an expression of their pleasure. Of all animals the one that most nearly approaches a human laugh is the ape. There is convincing evidence that at least two kinds, the chimpanzee and the orang-outang, can laugh and feel amused much the same as any of us.

At the small animal shelter, Dr. H. J. Streibert, superintendent and veterinarian, explained that the society last year took care of 22,532 animals. This number includes 12,711 dogs; 9,757 cats, and 64 rabbits, birds, and other small animals. A good proportion of these were sent to Mrs. Irene Castle McLaughlin's "Orphans of the Storm" in Lake Forest while others were placed in homes or restored to their owners.

As a word of advice Dr. Streibert said, "Tell people never to call the dog pound to pick up a stray, unwanted, or injured animal. Let us know instead."

OCEAN STEAMSHIP MOVEMENTS.

Arrived.	At.	From.
Sinaia	Piraeus	New York.
Vulcania	Trieste	New York.
Gripsholm	New York ..	Gothenburg
Sailed.	**From.**	**For.**
De Grasse	Havre	New York.
Kungsholm	Gothenburg .	New York.
Pres. Roosevelt.	New York ..	Hamburg
Stavangerfjord..	New York ..	Bergen.
Bremen	Bremen	New York
Olympic	Southampton.	New York
Pres. Harding ..	Hamburg ...	New York

Paris Shrinks the Fur Jacket to Summer Size

BY BETTINA BEDWELL.

PARIS. — [Special.] — Summer furs make an appearance in Paris fashions, shrunken to miniature proportions. The fur bolero that can be worn both for day and evening is an important detail of French styles. Such a little mantelet, as the French call it, is a mighty useful garment, for it can be worn over summer frocks of different kinds, and whenever the evening is cool as it usually is in Paris, the protection is a great comfort.

Heim, who is an expert furrier as well as a dressmaker, is the chief protagonist of these tiny fur wraps. He makes short sleeved boleros of such light weight furs as broadtail and shaved lamb, and they come in white, black, or brown.

One of these is illustrated today, and it is made of black broadtail. This jacket is worn by smart French women over their white and printed chiffon frocks for restaurant dining and for afternoon. It replaces several cloth or silk jackets. The one button closing may be left undone, for the jacket is faced with fur, and when worn open two small fur revers appear.

The lower half of the sketch shows a dressy jacket of white ermine, also bolero, and no more than bust length, with the new full, elbow length sleeves. The jacket is bordered with sable, and the cuffs are of sable.

Six New Directors for Sunday Evening Club Meet

Six newly elected trustees of the Chicago Sunday Evening club attended their first meeting yesterday at the Midday club. They are F. O. Hale, president of the Illinois Bell Telephone company; Donald S. McWilliams, an attorney; Newton C. Farr, president of the Better Business bureau; James B. Forgan Jr. of the First National bank; Samuel Insull Jr., and Herman D. Smith. The elections were made to fill vacancies caused by the deaths of James Douglas, David R. Forgan, Richard C. Hall, Bernard A. Eckhart, R. Floyd Clinch, and the resignation of Frank F. Whans.

COLLEGE INN
ALL-STAR THEATRICAL NIGHT TONIGHT!
JULIUS TANNEN
MASTER OF CEREMONIES
COON-SANDERS
NIGHTHAWKS WILL PLAY
All the Stars in Town Will Be Present
HOTEL SHERMAN
Phone Reservations, Franklin 2100

Poor Edna

Some Girls give-in so Completely!

The man she was keen to see, but she had to phone that she was "indisposed." How flat the excuse had sounded! He wouldn't know what was wrong. She didn't know about Midol.

• • •

Why *doesn't* every girl who has such a hard time every month adopt this simple, harmless discovery that makes suffering just a memory? Tiny tablets that banish such pain!

Midol is *not* a narcotic, but it does banish suffering during the painful period, or from headaches, colds, etc. It acts quite harmlessly, but effectively; complete comfort in five to seven minutes. You will get this relief regardless of how hard a time you've always had. These tablets don t hinder the normal periodic process in any way. All drugstores have them. Just ask for Midol.

PhoneCompany Choruses Give Joint Recital

Balance, Accuracy, and Spirit Praised.

BY EDWARD MOORE.

The combined choruses of the Illinois Bell Telephone company gave their annual concert at Orchestra hall last night under the direction of Dr. Daniel Protheroe. The groups are experienced: The men's chorus has been organized for seventeen seasons, the women's for thirteen, and they have been singing together for eleven.

As usual, they appeared last night as separate units and also a combined ensemble. Likewise, according to their custom, they made a point of singing agreeable songs rather than an extended cantata or oratorio. No one should be able to quarrel with their choice, for they sing songs uncommonly well. Dr. Protheroe has developed them into balance, also into accuracy and spirit, and with the good voices that are theirs, they make an impression in every way commendable.

Two soloists appeared as assisting artists. Florence Kossak, an employée of the company, disclosed a soprano voice of good range and quality and considerable charm. The other was Robert Macdonald, pianist, known hereabouts for a number of seasons as a highly competent but self-effacing accompanist, and who displayed himself here as a brilliant virtuoso in the possession of both highly developed technic and fire.

The Paulist choristers, 100 boys and men, will sing tonight at Orchestra hall. It will be their twenty-eighth annual concert. The proceeds of the event will go to support the Paulist camp at White Lake, Mich., where members of the choir are guests from June through September. The Rev. Eugene O'Malley, once a boy soprano in the choir and now its director, announces that tonight's program will be the most ambitious in the choir's history.

Virgina Vanderburgh, pianist, and Rosa Menzon Keene, soprano, gave a joint recital at Kimball hall last night.

* *

Knights of Columbus Give Spring Concert Tomorrow

Milan Lusk, violinist; Ruth Pryor, premier danseuse of the Chicago Civic Opera; Wade Booth, baritone; Sarah Ann McCabe, soprano; Helen Capers, danseuse, and Mildred Davis, pianist, will appear in the annual complimentary spring concert of La Salle general assembly, Knights of Columbus, in the gold ballroom, Hotel La Salle, tomorrow evening.

Mayor Approves Women's Plans for Music Week

Mayor Cermak gave his approval to plans of a committee of Chicago women for local observance of national music week May 1 to 7 at a meeting with the committee at the Congress hotel yesterday noon.

[Advertisement]

WILL YOU RISK FOUR CENTS

to Gain Relief from Chafing and Body Irritations?

We have a product that you will want to know about. It is endorsed by the Good Housekeeping Institute, Child Life Magazine, and has the approval of leading doctors, nurses and hospitals. But we find difficulty in advertising it, for the truth would sound extravagant to many.

This product is Z. B. T. Baby Talcum, a mildly-medicated compound powder which thousands of physicians recommend not only for infants, but for adults as well. Made according to the formula of a famous child specialist, Z. B. T. contains a special ingredient that heals and soothes the skin at the same time.

If your baby is suffering with Urea Irritation, prickly heat or other skin troubles—if you are suffering with chafing, itching, or burning feet we want you to try Z. B. T.

Your druggist or chain store sells Z. B. T. Baby Talcum in three sizes—10c, 25c and 50c. If you have not already become acquainted with this remarkable powder, simply mail the coupon below, with 4 cents to cover postage, and we will gladly send you a full-size "Junior" can for you to test, yourself.

FREE TRIAL CAN

Z. B. T. Products Co., Dept. CTG
130 Willis Ave., Bronx, N. Y.
Gentlemen: Enclosed find 4c in stamps, for which please send me a full-size "Junior" can of Z. B. T. Baby Talcum.
Name .....
Address .....
City ..... State.....

UNQUESTIONABLY THE GREATEST AMUSEMENT EVENT IN THIS CITY'S HISTORY!
GRETA GARBO JOHN BARRYMORE WALLACE BEERY LIONEL BARRYMORE
GRAND HOTEL
A METRO-GOLDWYN-MAYER PICTURE
Matinee Today and Everyday
WOODS
Randolph & Dearborn
Twice Daily 2:30 and 8:30
Sunday, 3 Shows at 3:00-6:00-8:30
ALL SEATS RESERVED
MAT. 50c to 1:00—EVE. 50c to 1:50

UNSAFE!
...to wash handkerchiefs used during colds, grippe, flu

Don't endanger yourself or others. Use KLEENEX Disposable Tissues

EVERYONE knows what a repulsive job it is, to wash handkerchiefs used during a cold. But do you know it is dangerous as well?

Those handkerchiefs are literally teeming with germs. They are unfit to be touched. They certainly should not be mixed with other clothing.

Don't use handkerchiefs when you have a cold! Use Kleenex—the new, sanitary, disposable tissue that makes ordinary handkerchiefs seem uncivilized.

Kleenex is a *disposable* handkerchief. It is made of soft rayon-cellulose. Though gentler and more absorbent than any handkerchief, it costs much less. So little that you can destroy each tissue as soon as used. You avoid self-infection from handkerchiefs during a cold. At any drug, dry goods or department store.

Convenient packages—in white or lovely tints

KLEENEX *disposable* TISSUES

Germ-filled handkerchiefs are a menace to society!

$84 Tourist one way TO EUROPE

20% cut in Trans-Atlantic fares brings tourist rates down to amazingly low figures.

	ONE WAY	ROUND TRIP
Cabin Ships to British ports	$84	$148
Cabin Ships to Cherbourg	92	152
"Duchess" liners to British ports	88	155
"Duchess" liners to Cherbourg	96	158
"Empress" liners to British ports	88-98	155-172
"Empress" liners to Cherbourg	96-106	158-175

Fares on all other classes also cut 20% or more. Frequent sailings each week from Montreal and Québec via St. Lawrence Seaway. Get new rate schedules from your own agent, or

E. A. KENNEY, Steamship General Agent
71 E. Jackson Blvd., Chicago, Ill. Phone: Wabash 1904

Canadian Pacific

for active people

KELLOGG'S PEP Bran Flakes *are* a real food for active, outdoor people. They supply all the nourishment of whole wheat — with just enough bran to help you keep fit and regular.

Order the red-and-green package from your grocer — and just taste these *better bran flakes!* Made by Kellogg in Battle Creek. Quality guaranteed.

BETTER BRAN FLAKES

Kellogg's PEP BRAN FLAKES WITH OTHER PARTS OF WHEAT
Kellogg's BETTER BRAN FLAKES
KELLOGG COMPANY

AMUSEMENTS.

TONIGHT
PAULIST CHOIR
Father O'Malley
Orchestra Hall at 8:15
Tickets $1.00-$2.50

COLISEUM
NOW—2:15 P.M.—8:15 P.M.
SELLS FLOTO CIRCUS
Tickets at Marshall Field, Lyon & Healy and Coliseum Box Office.

HARRIS TONIGHT 8:15 SHARP
Last Weeks—Mats. Wed., Sat. 2:15
Eves. 8:15—Seats Now for Next Week
KATHARINE CORNELL
in The Barretts of Wimpole Street

AMUSEMENTS.

SELWYN Last 14 Times
COUNSELLOR-AT-LAW By ELMER RICE
with OTTO KRUGER
MATINEES TODAY and SATURDAY
Entire Balcony $1.00. Main Floor $1.50
EXTRA Law Students and College Night Next Week
See Sunday Papers for Last Week Special Announcement

GRAND OPERA HOUSE LAST 2 WEEKS MAT. SAT.
THE GAY AND GLAMOROUS MUSICAL ROMANCE
THE BLUE MASK
with GUY ROBERTSON
George Hassell Barbara Newberry Carl Randall
Max Wirth and the Wirth Family

WRIGLEY FIELD
CLARK AND ADDISON STREETS
BASEBALL TODAY
Cubs vs. St. Louis
GAME AT 3 P. M.
Box Seats on Sale at A. G. Spalding & Bros., 211 S. State Street, and Wrigley Field

ADELPHI TONIGHT at 8:30 $1.50 MAT. SATURDAY
LOUISE GROODY ERNEST GLENDINNING
IN THE NEW COMEDY HIT
"A CHURCH MOUSE"
Brilliant Cast—6 Months in New York

REPORTS ON 101 CLOSED BANKS ARE COMPLETED

Nelson Issues Statements of Last 21 Receivers.

State Auditor Oscar Nelson made public the statements of receivers of 21 closed banks yesterday, completing reports on the 101 state institutions closed in Cook county. The statements showed the condition of the banks on March 21.

The auditor's report said that three of the 21 banks showed an operating profit during receivership. The gross cost of the receiverships was given as 8.6 per cent of the money collected by the receivers and the net cost, after allowing for operating income, as 2.6 per cent.

The collections by receivers of the 101 closed banks so far total $43,610,282 and their expenses total $2,914,948, according to Auditor Nelson's report. The gross cost of the receiverships for the 101 banks was listed as 6.7 per cent and the net cost at 1.1 per cent.

The 21 bank statements made public yesterday follow:

LANSING STATE.
[Robert E. Rodgers, receiver.]

Cash on hand	$ 3,942
Total resources	462,743
Losses on conversion to cash	11,702
Preferred claims paid	9,031
Paid to creditors [20%]	82,254
Balance due creditors	290,725
Receiver's salary and expense	4,414
Clerical hire	4,803
Legal expense and attorney fees	11,013

LARAMIE STATE.
[Erwin J. Zuehls, receiver.]

Cash on hand	$ 4,777
Total resources	505,643
Losses on conversion to cash	30,185
Preferred claims paid	21,148
Paid to creditors	.....
Balance due creditors	340,679
Receiver's salary and expense	6,654
Clerical hire	3,370
Legal expense and attorney fees	8,152

LINCOLN STATE.
[John P. O'Brien, receiver.]

Cash on hand	$ 11,770
Total resources	1,436,404
Losses on conversion to cash	31,425
Preferred claims paid	6,683
Paid to creditors	.....
Balance due creditors	983,489
Receiver's salary and expense	3,726
Clerical hire	9,143
Legal expense and attorney fees	5,000

LINCOLN TRUST AND SAVINGS.
[George W. Blomgren, receiver.]

Cash on hand	$ 242,269
Total resources	3,017,240
Losses on conversion to cash	30,580
Preferred claims paid	181,050
Paid to creditors [20%]	542,852
Balance due creditors	2,443,654
Receiver's salary and expense	6,437
Clerical hire	24,833
Legal expense and attorney fees	31,199

MAYWOOD STATE.
[Harry L. Randall, receiver.]

Cash on hand	$ 15,223
Total resources	1,506,664
Losses on conversion to cash	87,795
Preferred claims paid	47,995
Paid to creditors	.....
Balance due creditors	1,029,707
Receiver's salary and expense	1,230
Clerical hire	4,327
Legal expense and attorney fees	731

MID-WEST STATE.
[A. A. R. Nelson, receiver.]

Cash on hand	$ 1,433
Total resources	189,330
Losses on conversion to cash	.....
Preferred claims paid	.....
Paid to creditors	.....
Balance due creditors	81,840
Receiver's salary and expense	832
Clerical hire	1,184
Legal expense and attorney fees	.....

MILLARD STATE.
[Will H. Wade, receiver.]

Cash on hand	$ 50,107
Total resources	621,150
Losses on conversion to cash	48,755
Preferred claims paid	16,849
Paid to creditors [30%]	216,268
Balance due creditors	521,207
Receiver's salary and expense	10,000
Clerical hire	8,187
Legal expense and attorney fees	13,392

MORGAN PARK TRUST AND SAVINGS.
[R. C. McManus, receiver.]

Cash on hand	$ 11,809
Total resources	921,372
Losses on conversion to cash	.....
Preferred claims paid	.....
Paid to creditors	.....
Balance due creditors	639,853
Receiver's salary and expense	280
Clerical hire	1,839
Legal expense and attorney fees	19

MORTON GROVE TRUST AND SAVINGS.
[Fred Gillick, receiver.]

Cash on hand	$ 12,384
Total resources	231,169
Losses on conversion to cash	43,079
Preferred claims paid	1,471
Paid to creditors [25%]	56,021
Balance due creditors	194,021
Receiver's salary and expense	1,000
Clerical hire	1,644
Legal expense and attorney fees	2,604

MOUNT GREENWOOD TRUST & SAVINGS.
[Victor H. Munnecke, receiver.]

Cash on hand	$ 3,103
Total resources	72,983
Losses on conversion to cash	.....
Preferred claims paid	5,000
Paid to creditors [10%]	3,500
Balance due creditors	44,385
Receiver's salary and expense	300
Clerical hire	760
Legal expense and attorney fees	11

NOEL STATE.
[Henry S. Savage, Receiver.]

Cash on hand	$ 266,182
Total resources	4,917,826
Losses on conversion to cash	13,224
Preferred claims paid	468,602
Paid to creditors [10%]	335,885
Balance due creditors	3,296,410
Receiver's salary and expense	5,069
Clerical hire	20,924
Legal expense and attorney fees	30,000

PROGRESSIVE STATE.
[Chester R. Davis, Receiver.]

Cash on hand	$ 27,770
Total resources	286,582
Losses on conversion to cash	51,612
Preferred claims paid	3,937
Paid to creditors [60%]	208,737
Balance due creditors	145,241
Receiver's salary and expense	15,000
Clerical hire	10,000
Legal expense and attorney fees	31,039

PROVISO STATE.
[Charles Heller, Receiver.]

Cash on hand	$ 7,367
Total resources	490,980
Losses on conversion to cash	87,350
Preferred claims paid	3,704
Paid to creditors	.....
Balance due creditors	416,084
Receiver's salary and expense	589
Clerical hire	1,424
Legal expense and attorney fees	.....

RIDGEWAY STATE.
[Edward M. Olson, Receiver.]

Cash on hand	$ 30,627
Total resources	574,135
Losses on conversion to cash	37,634
Preferred claims paid	12,100
Paid to creditors [16%]	65,895
Balance due creditors	389,343
Receiver's salary and expense	4,600
Clerical hire	5,313
Legal expense and attorney fees	4,135

ROOSEVELT-BANKERS STATE.
[Erwin J. Zuehls, Receiver.]

Cash on hand	$ 17,867
Total resources	963,658
Losses on conversion to cash	451,115
Preferred claims paid	10,909
Paid to creditors	.....
Balance due creditors	1,228,856
Receiver's salary and expense	21,081
Clerical hire	25,225
Legal expense and attorney fees	16,593

SECOND HUMBOLDT STATE.
[Carl Antonsen, Receiver.]

Cash on hand	$ 60,962
Total resources	542,023
Losses on conversion to cash	34,836
Preferred claims paid	2,380
Paid to creditors [10%]	42,291
Balance due creditors	447,239
Receiver's salary and expense	2,020
Clerical hire	3,216
Legal expense and attorney fees	4,456

SOUTH WEST TRUST & SAVINGS.
[Willard Cummings, Receiver.]

Cash on hand	$ 188,468
Total resources	2,395,838
Losses on conversion to cash	36,083
Preferred claims paid	646,903
Paid to creditors	.....
Balance due creditors	1,794,187
Receiver's salary and expense	2,041
Clerical hire	9,215
Legal expense and attorney fees	.....

STATE BANK OF BEVERLY HILLS.
[Victor H. Munnecke, Receiver.]

Cash on hand	$ 55,059
Total resources	882,660
Losses on conversion to cash	1,707
Preferred claims paid	26,429
Paid to creditors	.....
Balance due creditors	621,628
Receiver's salary and expense	2,250
Clerical hire	5,753
Legal expense and attorney fees	4,305

WEST CENTRAL STATE.
[B. Horwich, Receiver.]

Cash on hand	$ 6,071
Total resources	450,962
Losses on conversion to cash	3,424
Preferred claims paid	22,884
Paid to creditors [45%]	164,902
Balance due creditors	274,409
Receiver's salary and expense	7,509
Clerical hire	8,495
Legal expense and attorney fees	19,923

WEST-CITY TRUST & SAVINGS.
[Charles E. Ummach, Receiver.]

Cash on hand	$ 17,780
Total resources	800,584
Losses on conversion to cash	.....
Preferred claims paid	589
Paid to creditors	.....
Balance due creditors	411,787
Receiver's salary and expense	433
Clerical hire	1,823
Legal expense and attorney fees	.....

WIERSEMA STATE.
[Adolph S. Helquist, Receiver.]

Cash on hand	$ 10,591
Total resources	1,470,540
Losses on conversion to cash	6,680
Preferred claims paid	10
Paid to creditors	.....
Balance due creditors	1,053,604
Receiver's salary and expense	403
Clerical hire	3,586
Legal expenses and attorney fees	.....

A 20 per cent payment to depositors of the closed Waukegan National bank was begun yesterday under the direction of Melvin B. Ericson, receiver. Approximately $500,000 will be disbursed. Of this $370,000 will go to individual depositors, and the remainder to industries. The deposit liabilities will be paid out daily from 10 a. m. to 2 p. m., until the 20 per cent is completed. Further payments will be made, it was said.

N. U. TRUSTEES APPROVE BUDGET CUT OF $257,381

Trustees of Northwestern university last night approved a reduction of $257,381 in the 1932-'33 budget. No salaries will be cut, President Walter Dill Scott announced. The total budget for the year, as approved by the trustees, is $4,401,482. An anticipated deficit of $78,992 was authorized, but it is expected that this amount will be made up during the year. The board last night also approved the appointment of Prof. Homer F. Carey; Dr. Waldemar Trjitzinsky; Dr. James A. Work, and Dr. Bergen B. Evans. Dr. Oliver Justin Lee was named director of Dearborn observatory. He had been acting director.

To Get Degree

HELEN KELLER.

New York, April 27.—[Special.]—Helen Keller sailed for England today aboard the steamship President Roosevelt of the United States Lines. She will receive the honorary degree of doctor of laws from the University of Glasgow on June 15.

Miss Keller, who lost her sight and hearing at the age of 9 months as the result of an illness, was accompanied by her teacher, Miss Anne Mansfield Sullivan, whose instruction enabled her to establish contact with the outside world. Also with the blind author and lecturer was Miss Polly Thomson, her constant companion and secretary for eighteen years.

CRADLE PHONE USERS PROTEST ADDED CHARGE

Say 25 Cents Per Month Buys Instrument.

A number of subscribers of the Illinois Bell Telephone company have filed complaints in both the Chicago and Springfield offices of the Illinois commerce commission recently concerning the 25 cents a month surcharge against subscribers using cradle telephones, it was learned yesterday.

So far the commission has taken no action on these complaints because, it was explained, none of the complaining subscribers is willing to expend the time and money necessary to institute a formal demand for a hearing on the rate for cradle phones.

Most of the complainants say that the 25 cents monthly surcharge, running to $3 a year, is sufficient not only to reimburse the company for the alleged additional expense of maintenance on these instruments, but actually to pay the full cost of the instrument. The complainants maintain that, if the company is permitted to continue the surcharge indefinitely, the subscribers within a few years will have paid the company the actual value of the instrument three or four times over.

In Use Since 1927.

The Western Electric company, manufacturing subsidiary of the telephone company, perfected the cradle phone in 1924 and distribution was begun in the east. In the fall of 1927 the Illinois company asked permission of the commerce commission to supply the instruments to subscribers in this state on a 50 cent monthly surcharge on each phone.

Adducing figures in support of the proposed surcharge the company declared that each instrument cost $8 to manufacture and the maintenance of each instrument would cost $4.05 a year if on a non-dial system, and $4.15 a year on a dial system.

25 Cent Charge Permitted.

In a decision handed down on Jan. 25, 1928, the commerce commission declared that $2.51 was a reasonable estimate on the annual maintenance cost for cradle phones, and indicated that, in its judgment, the $8 manufacturing cost figure was also exaggerated. It stated that the proposed 50 cent monthly surcharge was "unreasonable and unjust" and approved a 25 cent surcharge.

The company maintains that, if the 25 cent surcharge were lowered or abolished, there would be such concerted demand for cradle phones that the company would be compelled to scrap thousands of desk phones now in use, with resultant loss to the stockholders.

The complaining subscribers reply, however, that when a customer orders a change from the desk instrument to the cradle phone, the company imposes a $3 service charge. This charge, they contend, should be sufficient compensation for the company in the scrapping of the outmoded instruments.

8 JURORS CHOSEN TO TRY SAM HUNT AS GUN TOTER

Sam Hunt, Capone gunman, went on trial before Municipal Judge Thomas A. Green yesterday on a charge of carrying concealed weapons. Hunt has twice escaped jail on gun-toting charges, once when he was caught carrying a sawed-off shotgun in a golf bag and again when he was arrested after a mysterious shooting in Grant park. Judge Green refused a delay. A jury was called. Defense Attorney Tyrell Richardson objected to four of the twelve veniremen, exhausting the supply. No other jurymen were available. The judge ordered the eight jurymen locked in the Auditorium hotel for the night. Four more will be picked today. Hunt was arrested two weeks ago and a revolver was found in his pocket.

FEAR MAN WAS KIDNAPED.

Linton, Ind., April 27.—Authorities are searching for Willard Calvin, pioneer citizen here, missing from home since Tuesday. Calvin was seen in the railway station where he bought a ticket for Terre Haute. Later he was seen leaving the station accompanied by two strange men. Relatives believe Calvin, who is wealthy, has been kidnaped for ransom.

TAX MONEY

$25 TO $300—NO DELAY—10 TO 20 MONTHS TO REPAY—PHONE NOW!

SALARY—FURNITURE—AUTO AND CO-MAKER LOANS

LOCAL LOAN CO.

UNDER STATE SUPERVISION

27 W. WASHINGTON ST.	Bank Fl.	RANdolph 8408
821 W. 63rd ST.	Second Fl.	ENGlewood 7800
1212 N. ASHLAND AVE.	Second Fl.	BRUnswick 3100
4013 MILWAUKEE AVE.	Second Fl.	AVEnue 1400
1 N. CRAWFORD AVE.	Second Fl.	KEDzie 5900
8 N. OGDEN AVE.	Second Fl.	HAYmarket 4700

CHICAGO'S MOST LIBERAL LOAN SERVICE

Special Sale

Genuine Cowhide Leather

Brief-Velope $1.85

Regular $3.50 Value

BLACK - BROWN

HORDER'S

STORES ALL OVER THE LOOP

FRAnklin 6760

Talon Slide Fastener on 2 Sides. Legal Size—12x15¾ in.

Want 6 "plies" ★ at a Low Price?

HERE is a tire that needs no introduction to several million car owners who have proved its sturdy value and honest wear on the road.

But even to old friends, the price is NEWS. And get this fact—these tires are built by Goodyear—marked with the Goodyear name and house flag—sinewed by that famous Goodyear cord material, Supertwist.

All of which means that these Goodyear Pathfinders can give you more for your money than tires ever gave before, and that is saying a whale of a lot.

If the tread on your tires is getting bald—if the rubber is getting thin—don't flirt with trouble and take chances of skids. You can get a whole set of tires at such prices as these and hardly miss the money.

Read the sample prices shown here—remember they buy Goodyears.

Doesn't that make you ask yourself: "Why buy any second-choice tire when FIRST-choice costs no more?"

★ SIX "PLIES"

—of the six layers of cord fabric under the tread in this tire, two do not run from bead to bead—they are really "breaker strips", and that's what we call them, although some tire-makers call them *extra plies*

	Price each in pairs	Price per single tire
28x4.75-19	$6.16	$6.33
30x4.50-21	5.27	5.43
29x5.00-19	6.45	6.65

All other sizes at prices as attractively low

$4.65 29x4.40-21 EACH IN PAIRS

$4.79 PER SINGLE TIRE

GOODYEAR Pathfinder

TUNE IN on the Goodyear program every Wednesday night, 8:00 to 8:30 over K Y W (N. B. C. Red Network)

CENTRAL

STATE AND ADAMS—STATE 2500
1018 WEST ROOSEVELT ROAD—HAYMARKET 5512

NORTH

1238 WEST DIVISION STREET—BRUNSWICK 5664
1549 LAWRENCE AVENUE—LONG BEACH 1226
6019 BROADWAY—LONG BEACH 5710
6256 NORTH WESTERN AVENUE—SHELDRAKE 2293
1662 WEST DIVISION STREET—BRUNSWICK 2845
3937 FULLERTON AVENUE—BELMONT 5488
3824 WEST NORTH AVENUE—BELMONT 7660
3033 NORTH CRAWFORD—AVENUE 5000

NORTH—Continued

3134 IRVING PARK BOULEVARD—IRVING 6060
3212 ADDISON STREET—JUNIPER 1800
2834 NORTH HALSTED STREET—GRACELAND 6915
3134 NORTH RACINE AVENUE—BUCKINGHAM 8136
1901 IRVING PARK BOULEVARD—WELLINGTON 4026

SOUTH

1520 WEST 35TH STREET—VIRGINIA 1300
6622 SOUTH STATE STREET—ENGLEWOOD 4741
6559 COTTAGE GROVE AVENUE—DORCHESTER 2233
68 WEST 111TH STREET—PULLMAN 0025
5239 WOODLAWN AVENUE—MIDWAY 0203
6001 COTTAGE GROVE AVENUE—DORCHESTER 7201

WEST

4500 WEST MADISON STREET—COLUMBUS 4456
2101 WEST JACKSON BOULEVARD—WEST 2062
3719 OGDEN AVENUE—CRAWFORD 6611

SUBURBAN

520 GREENLEAF ST., EVANSTON, ILL.—UNIVERSITY 0425
544 MADISON STREET, OAK PARK, ILL.—VILLAGE 5205
6711 WEST 22ND STREET, BERWYN, ILL.—BERWYN 3970
716 ELM STREET, WINNETKA, ILL.—WINNETKA 1387
740 TWELFTH STREET, WILMETTE, ILL.—WILMETTE 691
BURLINGTON AVE. AT SPRING, LA GRANGE—LA GRANGE 439

THE QUALITY TIRE WITHIN THE REACH OF ALL

SECTION TWO
SPORTS
MARKETS
WANT ADS

Chicago Daily Tribune
THE WORLD'S GREATEST NEWSPAPER

THURSDAY, APRIL 28, 1932. ★★★★★ 19

"Twenty-five prospects answered my ad for stove-heated apartments."—Joseph Pratscher, 2144 N. Kilpatrick Ave.
Tribune Want Ads can do a quick, successful renting job for you. Call Superior 0100—Ad-taker.

SOX TRADE HADLEY, CAMPBELL FOR RED KRESS

CUBS WIN NO. 5 FROM PIRATES, 8 TO 4; LEAD LEAGUE

MALONE YIELDS ONE HIT AFTER BAD 1ST INNING

Pat and Richbourg Hit Homers.

Can't Beat 'Em

PITTSBURGH.	Ab	R	H	P	A
L.Waner,rf	4	1	2	4	0
P.Waner,rf	4	1	1	2	0
Comor'y,lf	4	0	0	3	1
Traynor,3b	3	1	1	1	1
Suhr,1b	4	1	1	9	0
Piet,2b	4	0	0	2	4
Thevenow,ss	2	0	0	2	2
Grace,c	3	0	0	3	0
Swetonic,p	2	0	0	0	1
Harris,p	0	0	0	0	1
Brame,p	0	0	0	0	0
	*31	4	5	24	10

CHICAGO.	Ab	R	H	P	A
Hack,3b	4	1	0	1	3
Herman,2b	4	2	2	3	6
Richb'g,rf	4	1	1	2	0
D.Taylor,cf	4	0	2	1	0
Stephe'n,lf	4	0	0	2	0
Hartnett,c	4	1	2	4	1
Grimm,1b	4	2	2	12	1
Jurges,ss	4	0	1	1	5
Malone,p	3	1	1	1	2
	35	8	11	27	18

*Durgas batted for Harris in eighth.

Pittsburgh .....400 000 000—4
Chicago .....020 032 01*—8

Errors—Traynor, Thevenow, Stephenson, Jurges. Runs batted in—P. Waner, Traynor, Suhr [2]; Jurges [2], Hack, Herman, Richbourg [2], Malone, D. Taylor. Two base hits—L. Waner, Herman, D. Taylor, Jurges. Home runs—Suhr, Richbourg, Malone. Stolen base—Herman. Sacrifice hit—Malone. Double play—Malone to Jurges to Herman to Grimm. Left on bases—Pittsburgh, 2; Chicago, 6. Bases on balls—Swetonic, 2; Harris, 1; Brame, 1; Malone, 2. Struck out—Swetonic, 6 in 4 innings [none out in fifth]; Harris, 5 in 3; Brame, none in 1. Losing pitcher—Swetonic. Umpires—Quigley, Rigler, and Donnelly. Time—1:53.

Radio broadcast today—Station W-G-N, 2:45 p. m.

BY IRVING VAUGHAN.

There seems to be no limit to the skill of those Cubs. Another stroke of misfortune caused a last minute juggling of their battle front yesterday and additional aggravation was caused by the Pirates' jumping away to a four run lead in the first inning. But they proved that handicaps were merely part of a day's work by applying their bats with such accuracy that the Pirates were beaten, 8 to 4. That made it five in a row for the Cubs and also gave them undisputed possession of first place.

When Malone's cap was knocked off at the start by a single, double, triple and homer the members of the anvil chorus among the 7,500 in attendance harmonized in their favorite piece. Pat was merely having a little harmless fun. As soon as he heard the raucous raspberry he put a stop to it by yielding only one hit in the last eight innings. That was a pop up fluke by Lloyd Waner.

Taylor, Richbourg Click.

The twisting around of the lineup as originally planned was caused by the illness of Johnny Moore, who was booked for center field. Dan Taylor, who was to be in right for the first time because of Vin Barton's weakness at bat, had to move into center and Lance Richbourg, the ex-Brave, made his debut in right field. Richbourg hit a homer while a teammate was on base, and Taylor contributed a single and a double. The box score also mentions a homer by Malone.

Malone's troublesome first inning began with Lloyd Waner punching a triple between Stephenson and Taylor. Brother Paul lined a two bagger over third to score Lloyd. Stevie's return throw on the hit eluded capture, so Paul moved over to third. Comorosky accomplished nothing, but Traynor stepped in with a single to right center, P. Waner scoring. Suhr then picked on Malone's first pitch and it floated into the right field seats for a home run.

Thevenow's Error Helps.

Thevenow kicked in with an error at exactly the right time in the second and the Cubs used it to help compile their first pair of runs. Hartnett set things in motion with a single to center. Grimm did the same, putting Gabby on third. Jurges bounced to short and Thevenow, in trying to hurry for a possible double play, reached in the wrong place for the ball. Jurges survived and Hartnett scored on the error. Malone's bunt sent Grimm to third and Jurges to second. Grimm ran home when

[Continued on page 21, column 5.]

Major Leagues

NATIONAL LEAGUE.

	W	L	Pct.		W	L	Pct.
CHICAGO	9	3	.750	New York	5	6	.455
Boston	8	3	.727	Cincin'ati	5	8	.429
Phila'phia	6	6	.500	St. Louis	5	8	.385
Pittsburgh	6	7	.462	Brooklyn	3	7	.300

YESTERDAY'S RESULTS.

Chicago..... 8; Pittsburgh 4
Cincinnati..... 6; St. Louis 4
New York at Boston postponed; cold.
Philadelphia-Brooklyn not scheduled.

GAMES TODAY.

St. Louis at Chicago. Brooklyn at Phila.
New York at Boston. Cincinnati at Pitts.

AMERICAN LEAGUE.

	W	L	Pct.		W	L	Pct.
New York	7	3	.700	CHICAGO	5	5	.385
Detroit	9	4	.692	Phila'phia	4	7	.364
Wash'gton	8	4	.667	St. Louis	5	9	.357
Cleveland	8	6	.571	Boston	3	8	.273

YESTERDAY'S RESULTS.

Chicago..... 4; Detroit 3
Cleveland..... 7; St. Louis 1
Other games postponed; cold.

GAMES TODAY.

Chicago at Cleveland. Phila. at Washington.
Detroit at St. Louis. Boston at New York.

THE GUMPS—A PRESENTIMENT

HENRIETTA'S NERVES ARE STILL UNSTRUNG AFTER SEEING THE FACE PEERING AT HER THROUGH THE WINDOW LAST NIGHT—
SHE CAN'T MAKE TOM BELIEVE THAT SHE SEES THESE THINGS—
HE SIMPLY LAUGHS IT OFF AND TREATS IT AS A HUGE JOKE—
WELL-DEAR-YOU SHOULD HAVE BEEN AT THE OFFICE TODAY—NOTHING BUT GOOD NEWS—BUSINESS IS BOOMING—SINCE WE'VE BEEN MARRIED I'VE HAD NOTHING BUT HAPPINESS AND SUCCESS—YOU'RE MY LUCKY CHARM
TOM!
WHY, HENRIETTA—WHAT'S THE MATTER? YOU LOOK ILL—
OH, TOM, DEAR—I KNOW I'M ONLY A SILLY LITTLE FOOL—BUT I'M AFRAID SOMETHING DREADFUL IS GOING TO HAPPEN—SOMETHING THAT WILL SPOIL OUR HAPPINESS—PERHAPS SEPARATE US—
OH, TOM, SAY THAT YOU'LL NEVER LEAVE ME—WITHOUT YOU I COULDN'T LIVE—DO YOU STILL LOVE ME AS YOU SAY YOU DO?
WHY—HOW SILLY—WHAT'S THE MATTER WITH MY LITTLE PET? OF COURSE, I LOVE YOU—WHY, DARLING, HOW COLD YOUR HANDS ARE—WHAT AILS YOU?
I DON'T KNOW—I'M AFRAID—TAKE ME AWAY FROM HERE—I DON'T FEEL SAFE IN THIS HOUSE WHEN YOU'RE NOT WITH ME—
WHY, NOTHING'S GOING TO HAPPEN AT ALL—WHAT COULD HAPPEN? WE BOTH LOVE EACH OTHER—I'M CRAZY ABOUT YOU—YOU JUST IMAGINE ALL OF THIS, DARLING—
SIDNEY SMITH
Reg. U. S. Pat. Off., Copyright, 1932, by The Chicago Tribune.

Sportsmanship? Well, It May Dismay British at Olympics

BY WESTBROOK PEGLER.

[Chicago Tribune Press Service.]

New York, April 27.—A formal appeal has been issued to the American spectators at the impending Olympic games to remember their sportsmanship at all times lest the cause of international amity again be set back half the distance to the goal. The cause of international amity has been set back half the distance so many times, however, by untoward incidents in contests intended to promote mutual respect and love, that the goal has become a never-never land not to be found on any map.

The recent warning to the Americans may be taken as a suggestion that American sportsmanship is not always reliable. Certain hypersensitive bodies may resent this, but the fact remains nevertheless that it isn't. In fact, neither is the British sportsmanship reliable at all times, and if British sportsmanship is imperfect, then it can hardly be expected that primitive nations, such as the States, can achieve the ideal. It is freely admitted in Great Britain that British sportsmanship, which the English newspapers generally describe as true British sportsmanship, is the best there is, naturally.

What Would You Call 'Em?

Still, embarrassing incidents have happened and, although such violations of the code are always disavowed as un-British, it is difficult to explain precisely what they are. It would not be reasonable to call them Swedish or Bulgarian, for instance, for the Swedes or Bulgarians would hardly take the trouble to congregate in England merely to commit acts of muckerism and bring discredit upon British sportsmanship. They would feel that the British could attend to that themselves.

A familiar American practice which offends the British, or true British, sense of sportsmanship is the one of whistling or clapping the hands in unison at certain junctures of baseball games with the intention of rattling the pitcher. This is regarded as fair enough play in the United States and when this explanation is offered to a true British sportsman, he is triumphantly convinced that he was right all along.

On a recent occasion, however, a well known American actress, opening in a comedy before a London audience, was confronted with two rows of customers in evening dress organized as a claque, whose British sense of fair play and sportsmanship took the form of pronounced booing when she tried to speak.

Then There Was a Marathon—

And, of course, there was the memorable incident of the marathon race in the London Olympic games. In the last few yards of the London Olympic marathon, Dorando, the Italian, who was leading Johnny Hays, the American, collapsed and was unable to finish under his own power. At that, certain persons who unfortunately were identified as being neither Swedes, Bulgarians, nor even Italians, bent on discrediting true British sportsmanship, but actual true British sportsmen, picked up Dorando and carried him to the finish.

The Americans naturally received an unfavorable impression of the special kind of sportsmanship which they had been reading so much about. This impression was not dispelled by the explanation that the Britons concerned had been swept away by admiration for Dorando's pluck. Dorando's pluck had been a close imitation of true British pluck, which also is spoken of in true British modesty in the English newspapers. Therefore, in the absence of a convenient growler in which to ride to the finish, Dorando was carried across by hand and subsequently was disqualified.

However, it is unwise to challenge the English on the subject of good manners because it is well recognized in England that Americans are boors with no manners whatever.

It would be very foolish to resent any suggestions for the improvement of American sportsmanship. However, they probably will be more sporting in their attitude toward the athletes of other nations in the Los Angeles games than the British or French would be toward them.

French Case Is Different.

The French were distinctly unsporting to the American rugby team in the Paris Olympics notwithstanding which the Americans, who were the only rugby team in the United States at the time, won the Olympic title. Probably that was why the French were so unsporting to them.

Sportsmanship is not a natural attribute of any race, but a studied pose and civilization has not gone so far that any nation can rely on its sportsmanship at all times. American sportsmanship has failed often in domestic and international events alike, but in the impending Olympics it probably will establish a new high for this event. The reason is that the Americans are not jealous of any one, as the British are, and jealousy is always deadly to sportsmanship.

There may be some hostility to the French in case of a close decision or some questionable practice, but that will be easily explained. The French owe the U. S. money and their response to frequent duns, in the understanding of the common customer, has been "try to get it." It is a great strain on sportsmanship to be thrown into competition with a party who has money to pay what he owes you, but sneers at your gullibility in lending it to him in the first place.

So probably the cause of international amity will be set back half the distance to the goal once more in the California Olympic. But what is half the distance when the goal is only a theory anyway?

[Copyright: 1932: By The Chicago Tribune.]

WHO'LL WIN BIG FIGHT? HERE YOU ARE, CUSTOMERS!

Straw Vote Gives Bout to Levinsky or Walker.

BY WILFRID SMITH.

Well, who IS going to win this fight between Mickey Walker and King Levinsky tomorrow night?

The principals concluded their heavy duty training yesterday with a thumping flurry of gloves. The Stadium has collected $40,000 and officially announced that, with numbers of reservations remaining and so on, at least 17,500 will see the heavyweights carry on. If the Stadium's guess of $70,000 gross receipts is correct, Levinsky and Walker will earn $18,000 each for ten rounds or less.

But who will win the fight?

Jack Kearns [probably prejudiced since he is Walker's manager]: "Mickey will stop Levinsky in the first round if he can. Anyway, there'll be a knockout and the Hebrew will be on his back."

Mrs. Lena Levy [the King's sister, very prejudiced and decidedly excited]: "The King is ready. He's a great big boy and he'll whip Walker."

Jack O'Keefe [manager of Tuffy Griffith, who defeated Levinsky in 10 rounds and scored a financial victory by getting $25,000 from Levinsky for doing it]: "This fight? I pick Tuffy Griffith to lick 'em both."

Tuffy Griffith: "Walker will win if he's in condition." Editor's note: If Walker isn't in condition he's wasted four weeks and all the people who saw him work out are wrong.

Kid Howard [proprietor of the Arcade gymnasium]: "I'll take Levinsky." The King has trained in the Kid's gymnasium.

George Trafton: "Mickey's body punches will make Levinsky sick." Other remarks deleted by censor. And you've guessed it. Walker has trained at Mr. Trafton's. What a pal. Trafton collected $105 in cash admissions Tuesday afternoon. Yesterday wasn't quite so good.

Tiny Rifkin [elevator operator at Trafton's gymnasium, who holds the world's record for displacement and commands a five passenger car]: "What do I care? I'll be glad when Walker's gone and I can catch up on my reading."

Walker boxed four rounds yesterday. He met, in the order of their appearance, Mickey Patrick, Ed Wills, Benny Stanley, and Tom Jones.

Levinsky boxed two rounds with K. O. White and three with Roy Williams. Williams' succumbing to a body punch in the last round was a splendid bit of stage play.

PUTTING PAT IN A HOLE

Gus Suhr, Pirate first baseman, delivers the climactic punch in Pittsburgh's first inning attack on Pat Malone. Gus is starting off on his round trip from the plate, after knocking the ball into the right field bleachers.

[TRIBUNE Photo.]

Know Your Derby Horses

[This is the second of a series of articles on horses that are going to start in the Kentucky Derby on May 7 at Louisville.]

BY FRENCH LANE.

A giant from California has slipped quietly onto the Kentucky Derby scene at Churchill Downs, and the tongues of all the railbirds are wagging.

The California giant is Gallant Sir. He will race for the Northway stable maintained by Norman W. Church.

Gallant Sir is 17 hands high, and if he should draw a post position alongside Top Flight, the Derby favorite, will look something like a pony as she gets ready to begin the mile and a quarter gallop.

Far westerners claim Gallant Sir is equally as big a horse as the ill-fated Phar Lap and that he has a stride that compares well with the late champion from the land down under. Man o' War had a stride of 25 feet 6 inches when bounding along at top speed. Australians claimed Phar Lap's stride was even longer. Longfellow, one of the most famous of American horses, was credited with a 27 foot stride. Cudgel and Exterminator were other long striding fellows who gained fame in American racing.

It has ever been claimed that big horses lose ground when making the turns on a mile track. Maybe that will be the reason Gallant Sir does not win the Derby. Yet he is bred to run to the Rocky mountains and back, for he is another son of Sir Gallahad III., the sire of Gallant Fox. He is out of the mare Sun Spot, a daughter of Omar Khayyam. If you know your Derby history you will recall that Omar Khayyam won the Derby back in 1917.

But as a 2 year old Gallant Sir was sort of a bum. He started eight times and won only one race. When he scored his victory there were few fashionables to trail him home. But only recently he hit his stride as a 3 year old at Tanforan, near San Francisco. He beat all the good horses in the west and ran a mile and 70 yards in 1:42 3-5. He had no trouble making the turns in that race.

Gallant Sir's odds recently have been cut from 100 to 1 to 20 to 1, which is quite a slash. Efforts are being made to employ Pony McAtee to ride him.

College Baseball

Chicago, 6; Notre Dame, 0 [11 innings].
Danville, 4; Illinois, 3.
Carleton, 6; Minnesota, 3.
Illinois Wesleyan, 8; Bradley, 7.
Georgia, 2; Florida, 1.
Army, 8; Wesleyan, 5.
Princeton, 8; Penn State, 7 [13 innings].
West Virginia, 16; Navy, 3.
Luther, 11; Gustavus Adolphus, 1.
Cincinnati, 8; Miami U., 7.
Ohio Wesleyan, 6; Ohio U., 5.
Ball State Teachers, 10; De Pauw, 4.

In the Wake of the News

AMATEURS AND PROS.

In looking over conditions for the Western open golf tourney at Cleveland, beginning June 20, we find the entry fee for professionals is $5 and for amateurs $20. Evidently this is a move to discourage presence of amateurs in the tourney. Naturally one wonders the reason.

From investigation The Wake concludes the purpose is to reduce the size of the field. In fact, Western Golf association officials admit that. While it is an open tourney and therefore primarily for professionals, there is no objection to the playing of the good amateurs. In fact, they are most welcome and pros, as a class, are said to like to play with such amateurs or even be paired with them on the medal rounds.

When these tourneys, however, are held in any populous golf center, there are many young amateurs who enter for the "experience" with no real chance of finishing in the money. Perhaps they may "go crazy," as the golf expression is, for one round, but they are not likely to do so for four rounds.

In the open tourney of two years ago there were more than 300 entrants which was too large a field to handle. It involved starting one morning at 5 o'clock. Several finished after dark to which they naturally objected. At Dayton, last year, owing to the depression, the field was normal.

Even granted that an unwieldy field is a handicap to all concerned, there is some difference of opinion concerning the means of reducing it. While a $20 entrance fee, no doubt, will make smaller the number entering for experience only, others think limitation on amateurs would be better served by eligibility on a handicap basis, with none allowed to enter whose club handicap is higher than three.

Amateurs winning places in open tourneys for which cash prizes are offered cannot, of course, accept money prizes. They usually are awarded a commemorative medal, if winner, or take the value of the prize in silver plate. Some amateurs, however, decline to accept any prize of value except a simple token of the event.

Winning sectional or national open titles naturally has a commercial advantage to the professional which it has not to the amateur. Under the circumstances, it is surprising that there is so little, practically negligible, apparent friction between the two classes in open events.

* *

Natural Query.

Harve: Since we pay senators and congressmen $10,000 a year and 20 cents a mile each way to Washington to get the nation into this fix, how much would we have to pay them to get us out of the fix, or how much mileage should we pay them for one

[Continued on next page, column 1.]

UTERITZ QUITS DIRECTOR'S JOB AT WISCONSIN

Madison, Wis., April 27.—[Special.]—Irwin C. Uteritz, recently appointed director of intercollegiate athletics at the University of Wisconsin as successor to George Little, was transferred from that position to the post of assistant football coach by the board of regents in session here today.

The move was made at the joint request of Uteritz and Dr. Clarence W. Spears, Badger football coach. Spears desired Uteritz as full time back field assistant, while Uteritz desired to return to his position as assistant grid coach, which he had held here since 1926.

No Successor Named.

No director of athletics was chosen to succeed Uteritz, the regents instructing President Glenn Frank and Business Manager J. D. Phillips to effect a temporary arrangement with the present athletic staff for the administration of the departments of intercollegiate athletics and physical education for men.

The regents placed Guy S. Lowman, chairman of the four year physical education or coaching course, in temporary charge of intramural athletics. Joe Steinauer has been head of this department. Friends of Glenn Thistlewaite, resigned Wisconsin football coach, had sought to have him placed at the head of the intramural program.

Abolition of the athletic council as constituted for nearly 25 years was another action taken by the regents. The regents adopted the seven man plan of one of their own members, Daniel Grady, Portage, which called for four faculty, two alumni, and one student representative. There also will be two nonvoting members, the chairman of the regents committee on physical education and the business manager of the university.

Name Faculty Members.

Later in the day the regents approved the four faculty members naming Andrew J. Weaver, letters and science; G. L. Larson, engineering; Asher D. Hobson, agriculture, and Scott H. Goodnight, chairman of the faculty committee on student life and interest. Selection of the alumni members was postponed. The alumni association is to nominate a list of candidates.

Pending this action President Frank recommended that two of the three present alumni members living nearest Madison be retained. They are Jerry P. Riordan, Madison, and Walter Alexander, Milwaukee.

Harry Marks, Chicago, the third member of the alumni, was not retained.

ADD .300 HITTER TO INFIELD BY ST. LOUIS DEAL

Hose Beat Tigers, 4-3; Make 6 Errors.

(Picture on page 21.)

[Chicago Tribune Press Service.]

Cleveland, O., April 27.—Manager Lew Fonseca of the Chicago White Sox tonight announced that Ralph [Red] Kress, shortstop, had been obtained from the St. Louis Browns in a trade for Pitcher Irving [Bump] Hadley and Outfielder Bruce Campbell.

Kress will report to the Sox tomorrow and probably will start at shortstop in the opening game of the Cleveland Indian series, Manager Fonseca said. Hadley and Campbell are now en route to St. Louis.

Acquisition of Kress, which has been a White Sox objective for several months, gives the Sox one of the best hitting infields in the American league. Johnny Hodapp, with an all time major league average of .319 for seven years, was obtained in a trade with Cleveland for Bill Cissell and Jim Moore last Sunday.

Drove in 111 Runs Last Year.

With Hodapp at second, Kress at short, Lu Blue, a regular .300 hitter, at first, and Carey Selph, a newcomer who has been keeping pace with the club's best offensive men, at third, the Sox are expected to have the batting strength long sought after in their infield.

Kress, who ranked third among the Browns' hitters and was the fourth best hitting infielder in the league in 1931, drove in 111 runs for St. Louis, 28 more than Fonseca, who led the Chicagoans in this respect last season. He has been playing third base for the Browns this year, but has been used at first base, in the outfield, and at shortshop.

With Browns Since 1927.

Kress is only 25 years old and has been in organized baseball six years. He started out with Tulsa in 1927 and finished the season with the Browns. His record follows:

	A.B.	R.	H.	Ave.
*1927—St. Louis....	24	3	7	.292
1928—St. Louis....	560	78	153	.273
1929—St. Louis....	557	82	170	.305
1930—St. Louis....	614	94	192	.313
1931—St. Louis....	605	87	188	.311
Total.....	2,360	344	710	.301

*Played in only seven games.

Kress is regarded as a dangerous hitter. Last year he drove out 16 home runs, 46 doubles, and 8 triples.

Hadley in Three Games for Sox.

Hadley, a right handed pitcher, was obtained from Washington last winter in a trade that sent Carl Reynolds and Johnny Kerr, outfielder and infielder, respectively, to the Senators. He won 11 games and lost 10 with Washington. He saved today's game at Detroit for the Sox when he struck out two men with the bases full in the last of the ninth as a relief pitcher. He has been in three games for the White Sox, defeating the Browns, 4 to 3, in the opening series at Chicago, allowing only seven hits; losing to the Browns at St. Louis, 5 to 0, and finishing today's game.

Campbell came to the Sox from Little Rock in the Southern Association last year, highly touted as a hitter. He finished with an average of .383 in 79 games for Little Rock.

The Browns attempted to obtain Campbell on a straight trade for a reserve infielder earlier in the season, but the Sox held out for Kress.

HADLEY BUMPS TIGERS, 4-3

BY EDWARD BURNS.

[Chicago Tribune Press Service.]

Detroit, Mich., April 27.—Bump Hadley today was a brilliant star in a clownish setting which saw the Chicago White Sox end their seven game losing streak and knock Detroit out of first place with a dramatic 4 to 3 victory.

With the bases full, the tying run on third and the winning run on second, Hadley, as reliever of Sam Jones, fanned Johnson and Davis to terminate the game and that persistent losing streak, which started ages ago.

The victory was all the more gratifying, at least for the Sox pitching de-

[Continued on page 21, column 4.]

Comedy of Errors

WHITE SOX.	Ab	R	H	P	A
Watw'd,rf	4	1	0	0	0
Selph,3b	4	1	2	2	0
Seeds,cf	2	1	0	4	0
Foth'll,lf	1	0	0	1	0
Camp'll,lf	2	0	0	0	0
Funk,lf	0	0	0	0	0
Blue,1b	4	1	2	5	1
Hodapp,2b	4	0	1	3	2
Hayes,2b	0	0	0	0	0
Appling,ss	4	0	2	2	0
Grube,c	4	0	0	10	4
Jones,p	4	0	0	0	1
Hadley,p	0	0	0	0	0
*Lyons	0	0	0	0	0
	33	4	7	27	8

DETROIT.	Ab	R	H	P	A
Johnson,rf	5	0	0	2	0
Davis,1b	4	1	2	14	0
Stone,lf	3	0	0	0	0
Geh'ger,2b	4	1	0	3	3
Rhiel,3b	4	1	1	1	0
Rogell,ss	4	0	1	3	5
Walker,cf	4	0	1	3	0
Hayw'th,c	3	0	1	1	0
Sorrell,p	3	0	0	0	4
†White	1	0	1	0	0
‡Schuble	0	0	0	0	0
	$35	3	7	27	12

*Ran for Fothergill in third.
†Batted for Hayworth in ninth.
‡Ran for Alexander in ninth.
§Alexander batted for Sorrell in ninth.

White Sox.....003 001 000—4
Detroit .....100 200 000—3

Errors—Gehringer, Davis, Hodapp [3], Fothergill, Selph, Watwood. Runs batted in—Blue [2], Appling. Double plays—Grube to Hodapp to Grube; Rogell to Davis. Left on bases—White Sox, 5; Detroit, 8. Bases on balls—Sorrell, 3; Jones, 2; Hadley, 1. Struck out—Sorrell, 1; Jones, 5; Hadley, 2. Hits—Jones, 7 in 3 1-3 innings; Hadley, none in 2-3. Winning pitcher—Jones. Umpires—Van Grafian and Geisel. Time—2:19.

McLARNIN MUST WAIT FOR TITLE SHOT AT FIELDS

Jackie to Box Brouillard, Corbett First.

Jack Kearns and Ray Alvis, co-managers of Jackie Fields, welterweight champion, said yesterday title matches with Young Corbett at San Francisco this summer and Lou Brouillard at Boston May 30 will be accepted before a championship contest against Jimmy McLernin. Ancil Hoffman, San Francisco promoter, has offered $40,000 for Fields to meet Corbett, it is said. The match will be closed if a neutral referee is named.

Billy Ames, Boston promoter, yesterday offered $25,000 to Fields for a return contest with Brouillard, who lost the title to Jackie at the Chicago Stadium several weeks ago.

Fields Wants $40,000.

Fields' managers said if McLarnin accepts the Stadium's 60 per cent for the encounter and will pay Jackie $40,000 the bout will be made.

They point to the fact that McLarnin has been idle a long time and is not the attraction as a welterweight he was as a lightweight.

Firpo Leaves Today.

Fields is training at the Arcade gymnasium for his nontitle combat with Henry Firpo at Louisville, Ky., Derby eve, May 6. He will leave for Louisville next Wednesday. Firpo leaves today.

Young Stribling will leave for New York late next month to board a steamer June 4, bound for Australia, where he is contracted for four bouts and a vaudeville engagement.

Buck Everett, Gary boxer, trained in the loop yesterday for his match with Jack Fox at Terre Haute, Ind., Monday.

Steve Hamas will begin workouts today at Pompton Lakes, N. J., for his return encounter with Tommy Loughran at Philadelphia May 11.

It is said that Abie Bain gave Mickey Walker that black eye at Summit, N. J.

Mickey Balaban, who has been training with King Levinsky, left yesterday for Ypsilanti, Mich., where he battles tonight. . . . Jack Kilbourne will start light workouts Monday for pending matches. . . . Costas Vassis has been signed for four matches by Mique Malloy at White City. Vassis is seeking an extension of six months from the immigration authorities to continue his ring career in this country. . . . Jack Dempsey will referee the Joey Goodman-Alfonso Gonzales ten round fight at Sacramento, Cal., tonight. . . . Joe Merar, heavyweight, who was managed by Jerry the Greek, Dempsey's trainer, arrived from Butte, Mont., yesterday for fights in Chicago. He broke his left arm almost two years ago in a match with Babe Hunt. He is under the management of Jack [West Side] O'Keefe.

Semi-Finals in Peel Cup Play Set for Sunday

BY OFFSIDE.

The semi-final games for the Peel cup will be the only soccer contests played in Chicago Sunday afternoon. The Olympias will meet the Budas of Harvey, Ill., and the Swedes will face Sparta at Sparta field.

Sparta and the Budas are the favorites to go through to the finals for the trophy. Sparta recently won the National Professional league championship, while the Budas captured the Buda cup by defeating the Sunflower club of Chicago last Sunday.

Officials of the International league have set June 4 as the date for the semi-final round for the championship. The four survivors are the Norwegian-Danish squad, Polish-Italian, Germans and the Swedes. The date of the final game has not been set.

The winner of the International league title will receive the Mayor A. J. Cermak trophy.

Proceeds of the semi-final Peel cup games will be donated to the injured players' fund.

Wheaton Beats Mt. Morris, 17 to 3; Pitcher Fans 11

The Wheaton college baseball team yesterday defeated Mount Morris, 17 to 3, at Wheaton. It was Mount Morris' first defeat. Orvis, Wheaton pitcher, struck out 11.

In the WAKE of the NEWS

[Continued from first sport page.]

way tickets to South America?
G. F. T.

* * *

Super-Romance.

Soups of all kinds he adored,
She made the best that e'er were plated;
On wings of wedded bliss they soared—
Their happiness was consomme-ted.
Don Trump.

* * *

Here arises Helper Tad of Old St. Boo to remark that during this depression a lot of big shots became mere duds.

* * *

Now It's an Honor.

Wake: When a little girl, I had a quarrel with a playmate. Finally I called her a "Democrat." Evidently I must have thought that was about the worst thing I could say.
Lillian Wallace.

* * *

Old Expressions.

"They'd work all day in a peck measure."
Ecila.

* * *

Do You Remember Way Back When:

Town clerks in various Illinois towns paid two cents a head bounty on heads of English sparrows?—Ben W. Alpiner, Kankakee, Ill.

SMITTY—HE SAID A MOUTHFUL

GEE, BABE RUTH LIVES NEXT DOOR TO MY BOSS! MAYBE I'LL MEET HIM IN THE HALL SOME DAY
ULP-ER--
GULP-ER--ULP.
GEE BOSS! I WAS JUST TALKING TO BABE RUTH!
4-28
Reg. U. S. Pat. Off.; Copyright, 1932, by The Chicago Tribune.

Injury Closes Turf Days of Twenty Grand

New York, April 27.—[Special.]—Twenty Grand, champion 3 year old of last year and generally regarded as one of the greatest race horses of all time in America, may never race again.

This was the opinion of horsemen who inspected him at Belmont Park here today. A badly injured tendon was evident on Twenty Grand as the horsemen looked him over. It was a recurrence of the old injury which caused him to be retired early last fall.

Faces Retirement.

Unless the injury should respond to treatment at once, Twenty Grand will be retired and will stand at Mrs. Payne Whitney's Greentree stable stud in Kentucky, it was announced.

Early this season Trainer Brennan was afraid Twenty Grand would not stand up under the rigors of the long, difficult rehearsals necessary to make him ready for important engagements. As a result Twenty Grand's program called for a slow training period and he wasn't nominated for any stake events until midsummer during the July racing at Arlington Park in Chicago.

He has been sent through only easy drills this spring, but the old tendon ailment has been more pronounced than ever.

In two years of racing Twenty Grand won $359,924. With the many opportunities in front of him as a 4 year old, many turf followers expected him to shatter Sun Beau's all time money winning record.

TICK ON LOSES

Havre de Grace, Md., April 27.—(AP)—Springsteel, S. W. Labrot's Kentucky Derby hopeful, today showed his heels to five other Derby and Preakness candidates to win the Shenandoah, mile and 70 yard test for 3 year olds. Tick On, Loma stables co-favorite for the Derby, was second and Mad Frump third.

Tick On, favored with Top Flight for the Kentucky classic, and Mad Frump, C. V. Whitney's hope for the two stellar 3 year old events, both made their first start of the season in the race, and the former was a heavy favorite in the betting. Springsteel paid $10.20 to win, while Tick On returned but $2.50 to place and $2.20 to show. Mad Frump paid $4.50 to show.

Tick On was away to a bad start and suffered interference every time he attempted to make a drive for the lead. Horsemen were of the opinion Tick On ran a good race.

William Ziegler's Cattail, 2 year old colt by Sweep-Kitty Puss, stepped down in front to win the twentieth running of the Aberdeen stakes, exclusively for juveniles.

HALL WINS TWO BLOCKS; LEADS REISELT, 300-244

Allen Hall of Chicago scored a double victory over Otto Reiselt of Philadelphia yesterday and took the lead, 300 to 244, in their 12 block, 600 point three cushion billiard match at Mussey's Wabash Avenue Billiard room. Hall won in the afternoon, 50 to 36 in 48 innings, and at night, 50 to 41, in 52 innings. The high runs, afternoon, Hall, 9; Reiselt, 5; evening, each 4. The seventh and eighth blocks will be played today.

CHICAGO TENNIS TEAM DEFEATS LOYOLA, 6 TO 0

University of Chicago's tennis team defeated Loyola in straight sets yesterday to win the opening engagement on the Midway courts, six matches to none. Paul Stagg, playing No. 1 for the Maroons, defeated Zivickstra of Loyola, 6-1, 6-2, displaying a good lob and accurate placements.

K. of C. League to Hold Annual Banquet Tonight

The Knights of Columbus Basketball league will hold its annual banquet tonight at the Midland club, Adams and Wells streets. The championship Hennepin-Shields team will be the guest of honor. Jerome [Duke] Dunne, who as a player with Columbus in 1925 won the trophy for being the most valuable player in the league, will be toastmaster.

Valparaiso Half Back Is Injured in Spring Game

Valparaiso, Ind., April 27.—[Special.]—Harold Ettinger, Elgin, Ill., star half back at Valparaiso university, was injured internally in a spring football game today. Last year he was forced from the game by appendicitis.

BOAT SHOW
NOW NAVY PIER

NEWS FROM THE RACE TRACKS

HAVRE DE GRACE RESULTS.

FIRST RACE—Purse $1,200, maiden 3 year olds, 1 mile and 70 yards:

Horse—	Weight.	Jockey.	Odds.
Swifter	114	No boy	20-1
Lone Hand	114	No boy	30-1
Light Action	114	R. Leischman	30-1
Seco	118	No boy	30-1
Peeved	109	J. Gilbert	6-1
New Sun	122	A. Robertson	8-1
Gallic	114	B. Hanford	10-1
Smoke Cloud	114	No boy	15-1
Flying Fleet	118	R. Morrison	15-1
Bobby P.	114	J. McTaggart	18-1
Sedgeville	109	J. Serio	30-1
March Royal	114	J. O'Malley	30-1
Daises Boy	109	No boy	30-1
Irish Knight	114	C. Callahan	30-1
Broadway Sun	114	R. Callahan	30-1
Rollick	114	F. McGinnis	30-1
Lonesome Pine	109	M. Lewis	8-1
Stroll Along	118	No boy	8-1
Keltwick	114	No boy	8-1
Mighty Atom	114	F. Walls	8-1

SECOND RACE—1 1-16 miles, claiming, 3 year olds and up:

Horse—	Wt.	Jockey.	Odds.
Rejuvenation	112	J. Bilbert	20-1
Larry Damm	107	No boy	20-1
Daddy Nelson	112	No boy	30-1
Sidney G	112	J. Serio	30-1
Torchfire	112	J. Neel	8-1
Fourth Ward	112	No boy	15-1
Zeal	107	W. Garner	10-1
Tinita	112	J. Smith	12-1
Kneehigh	102	No boy	20-1
The Marquise	107	No boy	30-1
Salta	112	No boy	30-1
Skirt	107	No boy	30-1
Tuffy G	110	No boy	30-1
Dela	105	J. Marinelli	30-1
Shan Tung	112	W. Nertney	6-1
Glenside	112	M. Claney	5-2
Elizabeth Bolla	102	No boy	8-1
Essay	112	No boy	4-1

THIRD RACE—1 1-16 miles, claiming, 3 year olds and up:

Horse—	Wt.	Jockey.	Odds.
†All Columbia	107	No boy	5-1
Monocle	117	C. Callahan	20-1
Ayrlin	114	J. McGuiliffe	20-1
Clarin Amour	107	E. Smith	3-1
Modosa	107	No boy	30-1
Chosen Pal	105	J. Neel	5-1
†Squeeze Play	112	V. Roussell	5-1
The Break	112	J. Gilbert	6-1
Make Haste	112	No boy	15-1
Jolly King	117	A. Robertson	10-1
*Americana	105	No boy	8-1
Visionary	112	No boy	30-1
How	107	I. Gordon	30-1
Lil' Sue	112	R. J. Fisher	30-1
Sweet Senorita	102	No boy	30-1
Benish Way	107	No boy	8-1
*White Flier	100	No boy	8-1
Sir Byron	117	C. Lang	5-1

*W. Ziegler Jr. and Middleburg stable entry. †J. and G. Goff entry.

FOURTH RACE—6 furlongs, claiming, 4 year olds and up:

Horse—	Wt.	Jockey.	Odds.
Mad Career	113	C. E. Allen	6-1
Voltagreen	106	J. Gilbert	3-1
Piddler	116	D. Meade	5-2
Guide Right	108	M. Claney	20-1
Joe Engel	108	M. Dewese	30-1
Sergt. Donaldson	116	No boy	2-1
Sunlow, 115 [W. Garner]			4.50 3.70
Mi Cara, 112 [W. Ellsworth]			5.30
Time, :36 2-5. Nanny D., *Parkersburg, Wilks, Mom's Polly, *Pinwiggin, *Bertha's Babe, Kayvan, Spill, and Quick Verdict ran. *Field.			

FOURTH RACE—Purse $700, claiming, 3 year olds, 1 1-16 miles:

Orioff, 119 [Elston]	5.00	3.20	2.40
Imelda, 110 [Anderson]		10.30	5.50
Quando, 113 [McLaughlin]			9.70

Time, 1:51 1-15. Vesce, The Wig, Votan, and Loncli ran.

FIFTH RACE—Purse $1,000, allowances, 2 year old colts and geldings, 4½ furlongs:

†Junior Lorain, 110 [Burley]	4.74	2.34	Out
Hasty Peter, 116 [McCr'on]		2.42	Out
†Bos. Waters, 116 [Tilden]			Out

Time, :56 2-5. Coast Patrol, Aurebon, Red Boot ran. †Young Brothers entry.

SIXTH RACE—Purse $800, claiming, 3 year olds and up, Futurity course:

Coral Beach, 120 [Landoll]	9.84	4.28	3.24
Hasola, 106 [Rose]		3.04	2.56
Thun'r Nymth, 110 [Cook]			3.00

Time, 1:13. Chemulus, Boston Hill, Tonight, Broomstick Lad, Supreme Lady ran.

SEVENTH RACE—Purse $600, claiming, 4 year olds and up, 1⅛ miles:

Runar, 105 [Elston]	6.50	4.20	2.76
Mary Marvin, 108 [Landoll]		10.12	5.14
Allegretto, 113 [Garner]			2.78

Time, 1:58 2-5. Chatson, Vagabond Prince, Lady Sweet, Stone Mason, and Oh Yeah ran.

EIGHTH RACE—Purse $600, claiming, 4 year olds and up, 1⅛ miles:

Th. Dec, 108 [Hernandez]	5.92	3.46	2.94
Super Toy, 108 [Corbett]		3.24	2.82
Sweet One, 108 [Hardy]			6.44

Time, 1:57 2-5. Rocky Way, Rock Trap, Big Bo, and Lena M. ran.

HAVRE DE GRACE ODDS AND JOCKEYS

FIRST RACE—4½ furlongs, claiming, 2 year olds:

Horse—	Weight.	Jockey.	Odds.
Swifter	114	No boy	20-1
Lone Hand	114	No boy	30-1
Light Action	114	R. Leischman	30-1
Seco	118	No boy	30-1
Peeved	109	J. Gilbert	6-1
New Sun	122	A. Robertson	8-1
Gallic	114	B. Hanford	10-1
Smoke Cloud	114	No boy	15-1
Flying Fleet	118	R. Morrison	15-1
Bobby P.	114	J. McTaggart	18-1
Sedgeville	109	J. Serio	30-1
March Royal	114	J. O'Malley	30-1
Daises Boy	109	No boy	30-1
Irish Knight	114	C. Callahan	30-1
Broadway Sun	114	R. Callahan	30-1
Rollick	114	F. McGinnis	30-1
Lonesome Pine	109	M. Lewis	8-1
Stroll Along	118	No boy	8-1
Keltwick	114	No boy	8-1
Mighty Atom	114	F. Walls	8-1

SECOND RACE—1 1-16 miles, claiming, 3 year olds and up:

Horse—	Wt.	Jockey.	Odds.
Rejuvenation	112	J. Bilbert	20-1
Larry Damm	107	No boy	20-1
Daddy Nelson	112	No boy	30-1
Sidney G	112	J. Serio	30-1
Torchfire	112	J. Neel	8-1
Fourth Ward	112	No boy	15-1
Zeal	107	W. Garner	10-1
Tinita	112	J. Smith	12-1
Kneehigh	102	No boy	20-1
The Marquise	107	No boy	30-1
Salta	112	No boy	30-1
Skirt	107	No boy	30-1
Tuffy G	110	No boy	30-1
Dela	105	J. Marinelli	30-1
Shan Tung	112	W. Nertney	6-1
Glenside	112	M. Claney	5-2
Elizabeth Bolla	102	No boy	8-1
Essay	112	No boy	4-1

THIRD RACE—1 1-16 miles, claiming, 3 year olds and up:

Horse—	Wt.	Jockey.	Odds.
†All Columbia	107	No boy	5-1
Monocle	117	C. Callahan	20-1
Ayrlin	114	J. McGuiliffe	20-1
Clarin Amour	107	E. Smith	3-1
Modosa	107	No boy	30-1
Chosen Pal	105	J. Neel	5-1
†Squeeze Play	112	V. Roussell	5-1
The Break	112	J. Gilbert	6-1
Make Haste	112	No boy	15-1
Jolly King	117	A. Robertson	10-1
*Americana	105	No boy	8-1
Visionary	112	No boy	30-1
How	107	I. Gordon	30-1
Lil' Sue	112	R. J. Fisher	30-1
Sweet Senorita	102	No boy	30-1
Benish Way	107	No boy	8-1
*White Flier	100	No boy	8-1
Sir Byron	117	C. Lang	5-1

*W. Ziegler Jr. and Middleburg stable entry. †J. and G. Goff entry.

FOURTH RACE—6 furlongs, claiming, 4 year olds and up:

Horse—	Wt.	Jockey.	Odds.
Mad Career	113	C. E. Allen	6-1
Voltagreen	106	J. Gilbert	3-1
Piddler	116	D. Meade	5-2
Guide Right	108	M. Claney	20-1
Joe Engel	108	M. Dewese	30-1
Sergt. Donaldson	116	No boy	2-1

FIFTH RACE—1 mile and 70 yards, allowances, 6 year olds:

Horse—	Wt.	Jockey.	Odds.
Westy Junior	109	R. Leischman	6-1
High Proof	103	S. Renick	8-1
Daisaburo	103	S. Hebert	8-5
English Knight	105	C. Callahan	5-1
Poridon	109	No boy	10-1
Marmion	105	M. Lewis	15-1
Pending	105	V. Arthur	3-1

SIXTH RACE—1 1-16 miles, claiming, 3 year olds and up:

Horse—	Wt.	Jockey.	Odds.
Earl of Warwick	112	No boy	15-1
Genial Host	117	J. Smith	15-1
Kingbird	117	No boy	20-1
Gunner	117	S. Renick	30-1
Prince Neptune	110	No boy	30-1
Bagiel	107	T. Roderick	8-1
Stronghearted	117	J. O'Malley	6-1
Enro	117	B. Hanford	8-1
*Nealon Kay	117	No boy	8-2
Skid	112	J. Gilbert	3-1
Ullim	110	No boy	30-1
Jealous Fool	107	E. Smith	30-1
Hernobs	105	No boy	30-1
Tchadex	107	J. Marinelli	30-1
Jilted	107	A. Robertson	5-1
*War Saint	117	No boy	5-2
Bob Shannon	112	W. Nertney	4-1

*F. G. Haller and Mrs. B. E. Chapman entry.

SEVENTH RACE—1 1-16 miles, claiming, 3 year olds and up:

Horse—	Wt.	Jockey.	Odds.
Martin's Croney	107	No boy	15-1
Primitive Man	107	No boy	20-1
Friar Cliff	117	W. Obert	30-1
*Horatia	100	No boy	8-5
High Socks	110	No boy	10-1
Silvery	112	C. E. Allen	6-1
Star Lassie	112	E. Waters	5-1
Fetish	117	H. Elston	6-1
Astrakhan	107	No boy	30-1
Greylock	110	No boy	30-1
Jimmy D	112	No boy	30-1
Miss Myrtha	100	No boy	30-1
Irish Maiden	112	J. Longo	30-1
War Full	112	No boy	30-1
Worthington	110	A. Robertson	8-1
*Gloria Marie	100	No boy	8-5

*Mrs. W. M. Jeffords entry.

TANFORAN RESULTS.

FIRST RACE—Two year olds, maidens, claiming, 4½ furlongs:

Shipsea, 114 [Tremayne]	15.00	6.00	
Hidden Gold, 118 [Lyons]		4.60	
*Ingu, 111 [L. Arnold]			

Time, :55 2-5. Dixie Binder, Deep Beach, Genevieve M., Ronalia, Tremorella, Red Calico, Easter Luck, and My Jewel ran.

SECOND RACE—Three year olds and up, claiming, 6 furlongs:

Prancing Step, 113 [Wright]	10.50	7.00	
Ruble, 104 [G. Smith]		5.30	
Leader, 109 [E. Matt]			

Time, 1:14 4-5. Clear Star, Charming Homme, Calgary Jubilee, Johnny Apes, Sea Ruben, Enthusiastic Edward, Old Mark, Escapader, and Epco ran.

THIRD RACE—Claiming, maiden 3 year olds, 6 furlongs:

Step This Way, 110 [Wright]	16.30	5.20	
Annigold, 105 [Orrechi]		10.00	
Emma Elsie, 105 [Chidgey]			Out

Time, 1:15 1-5. Masteaway, Jargonelle, Some Noyse, Lady Dunsannon, Foggy Hills, Myrtinelle, Topago, Chattax, and Monacamp ran.

FOURTH RACE—Three year olds and up, claiming, 6 furlongs:

Baggage Maid, 114 [R. Jones]	7.80	3.20	
Released, 112 [Tremayne]		2.40	
Mardie, 109 [Wright]			Out

Time, 1:14 3-5. Emeryville, Miss Fashionplate, La Florelle, Gold Cape, Apple Sauce, Jim's Dream, Evalyn R., Night Flash, and Unknown ran.

FIFTH RACE—Four year olds and up, claiming, 6 furlongs:

Flagtime, 111 [L. Arnold]	10.50	4.20	
Antebellum, 109 [Molter]		8.00	
Shasta Bullet, 107 [Longden]			5-1

Time, 1:13 3-5. Black Diamond, Lizelle, Miss Cheyenne, Mucker, and Dacite ran.

SIXTH RACE—Claiming, 4 year olds and up, 1⅛ miles:

Bonaire, 114 [Maiben]	22.80	6.60	
Capt. Gilbert, 114 [L. Arnold]		4.20	
Joe McCord, 114 [Saunders]			Out

Time, 1:56. Nursery Rhymes, Athens, Barrie Oliver, Sweeping Bay, and War Salam ran.

SEVENTH RACE—Claiming, 4 year olds and up, 1⅛ miles:

Pat O'Connor, 109 [Longden]	7.50	3.20	
Trossachs, 114 [G. Smith]		2.60	
Slippery Volt, 108 [Depace]			Out

Time, 1:56. Brown Thistle, Galloping Jo, Rockhawk, Clyde C., and Congo II. ran.

EIGHTH RACE—Four year olds and up, claiming, 1⅛ miles:

Freight Clerk, 111 [Mati]	14.40	4.00	
Rehukai, 109 [G. Smith]		3.20	
Donfernando, 114 [Saunders]			6-1

Time, 1:53 3-5. Voltear, Conciliator and Aggie Star ran.

Sergeant Hill Orders Room and Board at Half Mile Track

BY FRENCH LANE.

Some right good horses are arriving at Sportsmen's Park for the opening of the season on Monday. Sergeant Hill, a 2 year old which won in Maryland, is among the arrivals. He can't be a bad sort of a horse for an insurance company issued a $10,000 policy against him yesterday.

Sergeant Hill is owned by Phil Marshall the newest Chicagoan to get into racing. Marshall shipped a stable of 12 horses here from Maryland in charge of Trainer Harry Brown. If you care to know who Mr. Marshall might be, well, he's the big milliner on Halsted street.

The folks at the Aurora track got a thrill yesterday when such noted performers as Dr. Freeland, Whipper Cracker, and No More, stepped off the cars after a quick dash from San Francisco. All of them are scheduled to go in the Inaugural handicap.

From the way the horsemen at Sportsmen's park are endeavoring to land J. McLaren to ride their steeds over the new half mile oval one might come to the conclusion that he is the greatest half mile jockey in America.

A trainload of horses is scheduled to reach the Aurora track this morning from Lexington, where the spring meeting ended yesterday. Several carloads will also be dropped off at Sportsmen's park on the way out to Aurora.

A. E. [Tony] Barrett can train his own horses. His application for a license has been approved, it was announced yesterday. The first time he applied the application was tabled. "But it was all a mistake," said the Illinois Turf association officials and Mr. Barrett in chorus.

Elzy Brown of Kentucky, who has shipped a few horses to Sportsmen's Park, is one of the old timers among the trainers. He trained Little Nephew when that colt was trying to race the eyebrows out of Old Rosebud. Both were 2 year olds at the time. Old Rosebud won two of these encounters and Little Nephew won the other two. Later on Old Rosebud turned out to be much the greater horse.

Bob Shelly, the youthful racing secretary at Sportsmen's Park, picks Cold Check, owned by J. W. Parrish of Midway, Ky., to win the Derby. "He's the best looking 3 year old I've looked at in many years," said Mr. Shelly.

There are more than 900 horses at the Aurora track awaiting the opening of the season, a final checkup revealed yeserday. Most of them are ready to run. This should make it possible for the Aurora officials to offer better programs than have ever been carded at the track down in the Fox river valley.

JAMAICA RESULTS.

FIRST RACE—Purse $1,000, claiming, 3 year olds and up, 6 furlongs:

General A., 110 [Richards]	6-1	5-5	3-5
Sun Memory, 107 [Mills]		1-4	out
Frederick, 112 [Steffen]			2-5

Time, 1:13. Whisking, My Purchase, Daily News, Shoot, and Stimulator ran.

SECOND RACE—Purse $1,000, conditions, maidens, 3 years olds and up, mile and 70 yards:

Tush, 112 [Mills]	7-10	1-4	out
Park Mystery, 115 [Sande]		2-1	1-1
Mayrar, 112 [Mann]			6-5

Time, 1:45 3-5. Bectol, Archy, Queen's Oak, Spidawn, Kimballton, Air Minded, *Spring Fever and *Forewarned ran. *James Butler entry.

THIRD RACE—Purse $4,000 added, Jamaica handicap, 3 year olds and up, 6 furlongs:

Halcron, 107 [Stuffani]	6-1	7-5	out
Flying Heels, 118 [Richards]		1-1	out
Hi Jack, 121 [McAtee]			out

Time, :12 3-5. The Bessel ran.

FOURTH RACE—Purse $1,200 added, Flatbush handicap, 3 year olds and up, 1⅛ miles:

Quillan, 118 [Mann]	3-5	1-5	out
Apprentice, 126 [Barnes]		1-3	out
Unique, 123 [Mills]			out

Time, 1:55. No other starters.

FIFTH RACE—Purse $1,000, conditions, maiden 2 year olds, 5 furlongs:

Capt. Jerry, 120 [Richards]	9-5	4-5	2-5
Arrow Swift, 120 [Sande]		6-5	3-5
†Llandaff, 120 [Shropshire]			6-5

Time, 1:02. Get Ready, †Dug In, Excelsior, Chief Almgren, Morlen, and Wire Walker ran. †W. R. Coe entry.

SIXTH RACE—Purse $1,000, claiming, 3 year olds and up, 1 mile and 70 yards:

Honey Grove, 114 [Sande]	13-10	2-5	out
What Have You, 114 [Ellis]		1-1	1-5
Conscher, 114 [Kurtsinger]			6-5

Time, 1:45. Airs and Graces, Wu, Please, and Aldershot ran.

CONSENSUS
Daily Racing Form Selections

HAVRE DE GRACE.

1—Stroll Along, Gallic, Peeved.
2—Essare, Torchfire, Glenside.
3—Squeeze Play, The Break, Chosen Pal.
4—Fiddler, Sergt. Donaldson, Voltagreen.
5—PENDING, English Knight, Poridon.
6—War Saint, Bob Shannon, Bagiel.
7—Horatia, Silvery, Gloria Maria.

JAMAICA.

1—JUDGE SCHILLING, Seb, Flying Don.
2—Villon, Novelist, Peter Pridd.
3—Buddy Basil, Lucky Racket, The Gen
4—A la Carte, Rideaway, Condescend.
5—Cresta Run, Surety, White Thorn.
6—Era, Muff, Little Gyp.

TANFORAN.

1—Royal Chef, Votina, Skipve's Pride.
2—Coalingo, Dominant Star, Wirt.
3—Shasta Snow, Wingo, Sandy Man.
4—Bon Pepper, Golden State, Hokusa.
5—Ping Coates, Duke Pohl, Tap Dance.
6—Salona, Queen Ann, Bumpsie Ray.
7—WIZARDRY, Washington Rose, Foreign Relations.
8—Lakeland, Rahway, Heroakra.

HE-MEN ASK US THIS QUESTION

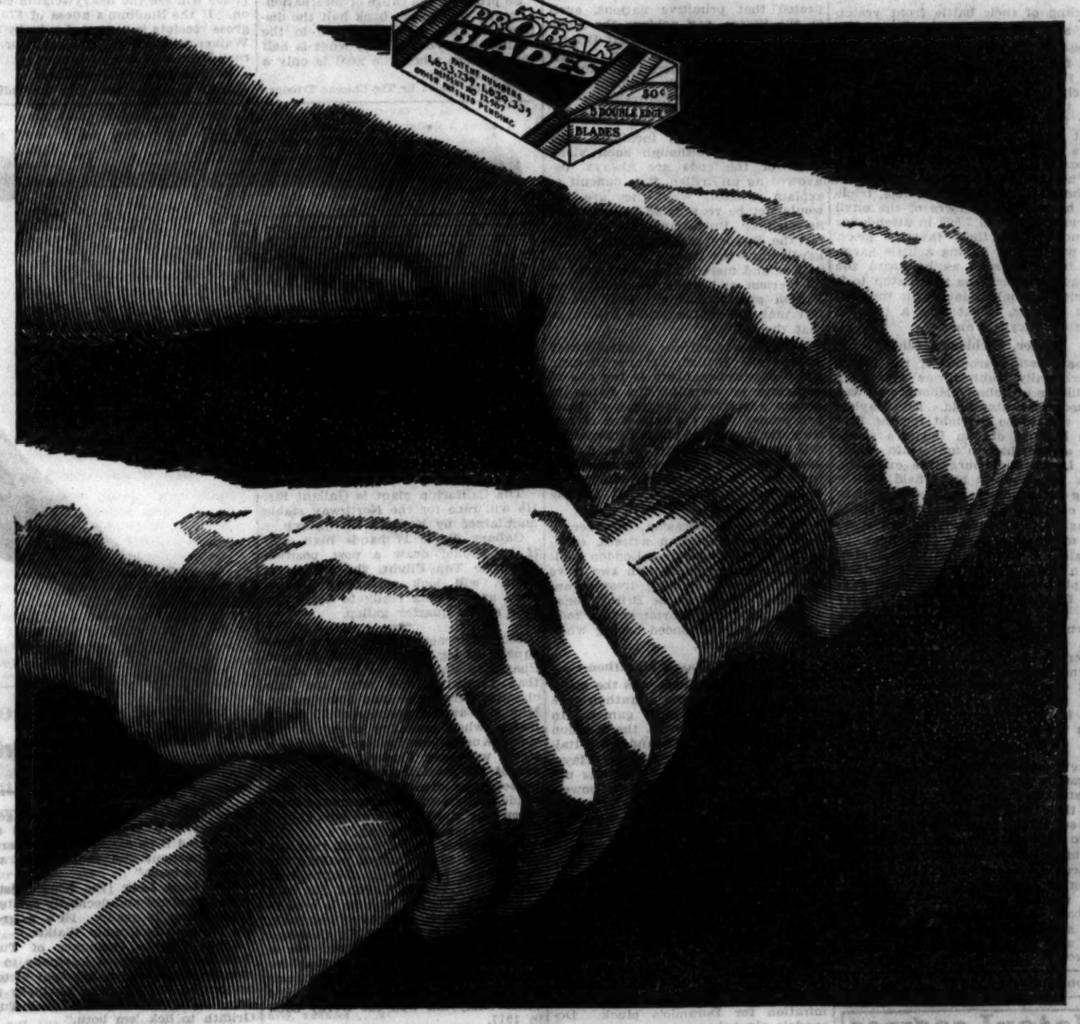

● Here's a real bit of news we've never before disclosed—the answer to a question "heavy-bearded" men frequently ask. They want to know why no razor blade equals the double-edge Probak for shaving stubborn bristles smoothly. It's really very simple. We won't bore you with technical detail, but microscopic examination reveals this fact—Probak edges are entirely different from those of any other blade. They are especially honed for heavy duty service on tough bristles. This is the reason for Probak's popularity among regular men. Try Probak on our guarantee. We are sure you will like the way this blade feels as it shears wiry hair. If your satisfaction is not complete—return the package and unused blades to the store where purchased and get a full refund.

PROBAK BLADES
THE BLADE FOR MEN THAT ARE MEN

Oh Joy! Overcomes Terrific Backache

Could Scarcely Move; Nurito Quickly Puts Her on Her Feet

Sufferers everywhere are thrilled with joy since they have discovered Nurito, a doctor's prescription that banishes rheumatism, neuritis, lumbago, neuralgia and other torturing aches and pains. It is now to be had at all Walgreen drug stores and is certainly a boon to humanity. Many won't believe such a thing possible as almost instant relief from excruciating pain in even bed-ridden cases. Nurito contains no narcotics, no opiates, and no heart deterrent. Absolutely safe. To prove it, get the regular package from Walgreen's. Try Nurito as directed and, if it doesn't prove almost a miracle in driving away pain with two or three doses your money will be instantly refunded. Ask at Walgreen's for a box of Nurito on this money-back guarantee.

WALGREEN DRUG STORES

3
More Days
of This Super
SALES EVENT

There's Plenty of Action as Closing Day Draws Near

The Public Appreciates the Marvelous Values This Sale Brings.

Everybody is Buying and Saving ½ and More

Stock Up for the Year Now.

KASKEL & KASKEL
700 N. Michigan

GREEN GROW THE GRASSES ON GOLF TESTING PLOTS

Courses Profit by Tests on Lasker Estate.

BY CHARLES BARTLETT.

Golfers who have been fortunate enough to play over the private course on the estate of Albert D. Lasker in West Lake Forest undoubtedly have caught a glimpse of a number of checkered grass plots about 100 yards to the west of the first tee. Workmen watch over the green and tan checkerboards with solicitous care, now trimming this corner, now setting a sprinkler at just the right angle on that one.

Although these plots may not appear particularly imposing, they bear the title of the Midwest Turf Garden and represent the scene of important activity in a field which most golfers overlook, although it is one of infinite value to every one playing the game.

It is on these few simple plots that work is being done which manifests itself every season on every fairway, tee, and green throughout the country. Here are carried out experiments which regulate the length of grass for fairways, methods of sprinkling, the kinds of fertilizer to be used, and the reactions of sun and wind and rain on every type of golf grass and soil.

Experiment in Its 4th Year.

The Midwest Turf Garden is one of the two large experimental stations maintained by the greens section of the United States Golf association. The other is located on the Arlington farms at Washington, D. C. In addition to these, 21 smaller demonstration gardens, 20 throughout the United States and one in Canada, also are maintained.

When the plan for a turf garden to accommodate a district the size of Chicago, with more than 200 clubs, was first brought up, the matter of a location was the big problem, but it was soon solved by Mr. Lasker, who offered the use of a portion of his private course at West Lake Forest. The first plots were laid in 1929, revamped in 1930, and are now entering the fourth year of their career as laboratory specimens.

Harold Clemens, formerly manager of the Nakoma Country club at Madison, Wis., is superintendent of the Midwest Garden. C. A. Tregillus, superintendent of the Lasker estate, acts in an advisory capacity.

One plot is used to test the reaction of various fertilizers to putting greens. When such common green ailments as large brown patch, dollar patch and pythium, have developed, half of the plot is allowed to die, while curative measures are taken with the other. Another plot is used to test the grasses against showmold, which appears frequently on courses in the northern states. Another is used to gauge the acidity in the soil under various grasses with a view to preventing clover. Another series of squares is concerned with the life and death of mixed grasses for tees.

Test Peat on Putting Greens.

An experiment new to the Midwest Garden is already under way, Mr. Clemens said yesterday, although it has been tested at the Arlington garden for nearly two years. This has to do with the use of peat in the soil texture for putting greens.

The plan is to mix peat with sand, clay, and natural soil and subject it to all of the regular tests. It is hoped to make peat the basis for a looser foundation under greens, which will make excessive watering unnecessary and thus prevent a number of grass diseases.

AMATEURS' ALBUM
Charles Bartlett

[This is the fifteenth and last of a series of sketches on the low handicap players of the Chicago District Golf association.]

JOHN HACKETT-JOHN MORRELL.

John Morrell and John Hackett are two golfers who can usually be found in the same week-end foursome out at Glen Oak—that is, if they aren't pitted against each other in a club championship match. Both are listed as three handicap players on the Chicago District Golf association's 1932 roster.

JOHN MORRELL.

JOHN HACKETT.

The golfing careers of Morrell and Hackett have followed the same path for more than twenty years, although it was not until they became members at Glen Oak that they became acquainted. Both began to play the game at the old Garfield park course and lived within a few blocks of each other without knowing the other.

Hackett came to Glen Oak in 1914 when the club was only three years old. Since then he has been one of the club's sharpshooters and served as vice president last year. He is a graduate of St. Philip's High school and the University of Chicago and is now engaged in the law business.

After having taken his first swings at Garfield park, Morrell joined the old Maywood club and later transferred to Glen Oak, where he has served on the board of directors. He is a graduate of the University of Illinois, where, in addition to playing golf, he did duty as third baseman on the varsity baseball team. He is now the local manager of an insurance agency, but has found time to hold the Glen Oak club championship for the last four years.

Last year the two friends battled twenty holes for the club championship before Morrell finally won, 1 up.

MOON MULLINS—HELP WANTED

MR. MULLINS TELLS ME YOU ARE DISSATISFIED WITH YOUR PRESENT POSITION, MUSHMOUTH—HOW WOULD YOU LIKE TO WORK FOR ME?
ALL RIGHT, MISS SCHMALTZ. WOTTLE YOU PAY ME?
OH-I'LL PAY YOU WHAT YOU'RE WORTH—
UGH-UH! AH'M GITTIN' MOREN' DAT FROM MR. MOOTS.
THEN I CAN'T SEE WHY YOU'RE SO ANXIOUS TO LEAVE THERE.
WELL, TO TELL YOU DE TRUTH, MISS SCHMALTZ. IT'S BECAUSE MR. AND MRS. MOOTS IS ALL DE TIME QUARRELIN'
YOU DON'T MEAN TO TELL ME THEY QUARREL, MUSHMOUTH
YES'M— EF MISTAH MOOTS AIN'T QUARRELIN' AT ME 'BOUT ONE FINO MISSUS MOOTS IS QUARRELIN' AT ME 'BOUT ANOTHAH.
Reg. U. S. Pat. Off.; Copyright, 1932, by The Chicago Tribune.

RIGHT GRIP AND HOW TO SLICE

Harry Cooper shows the proper position for the grip at the beginning of the backswing. The turn of the wrists has not yet started, so that a smoother downswing is insured and the club will return to its original position at the hitting point.

Elmer Dubb, with his peculiar ability for doing the wrong thing, has turned his wrists too soon, even before the left arm has straightened, so that the club face will be open when he hits the ball, and it will likely fly off to the right instead of going straight.

Am Is Bad, Eh Elmer? Well, It's All in Twist of Wrists

[This is the seventh of a series of articles by a novice golfer while taking a course of instruction from Harry Cooper, Glen Oak Country club professional.]

BY ELMER DUBB.

Who said this game of golf was nothing but a long walk with a sack of sticks and a ball? If I ever made such a rash statement I'll take it all back after today's lesson out at Glen Oak, when we started to find out what makes a No. 3 iron that way. At the end of the lesson I had discovered 8,947 muscles in my arms, shoulders and back that I never knew I had before. And they all ached. Don't let any one tell you there isn't plenty of exercise in golf.

One reason for this, I discovered, was that in using the three iron for the first time, I was supposed to be getting a bit more distance than I had in previous lessons with the iron clubs.

I didn't have to undergo the embarrassment of Tuesday when I took my first shots yesterday, for by this time Harry had finally driven home the value of keeping the head anchored on the ball, one, he added, that cannot be stressed enough in teaching a beginner.

Elmer's Aim Was Bad.

I glued my eyes on the ball until the club had struck it and then followed through, shifting my weight so that it was resting on the left foot with the right heel about four inches off the ground at the completion of the swing. The club struck the ball solidly, and it went far enough, but still there was something wrong. I thought my swing was smooth enough, but couldn't figure out why it was tacking to left and right instead of going right down the middle.

Harry sat on a bench facing me so that he could tell me what was wrong with the swing, but he let me go on sending them far, but out of line for some time.

"Don't you see what's wrong there?" he asked. "I'll tell you one way of finding out. When you keep your head on the ball you can just catch a flash of the position of the blade of the club when it strikes the ball and before it goes into the finish of the swing. Watch it."

The Wrists Fixed Everything.

I was so busy trying to keep my head on the ball and my hands at their full reach that I didn't get the flash he was talking about the first few swings. But finally I caught it, and in so doing found out what was wrong with the direction of my swings. The swing I found sent the ball far off to the right, and in that one fleeting glance at the club's blade as it met the ball I noticed that it was open, pointing toward the right side of the fairway.

"That's another point on which I'd like to bear down. There's a natural turn of the wrists on the back swing that should take the same turn when it's coming back on the down swing, so that the blade of the club will strike the ball at the starting position. You can gauge that turn by starting it just as the left arm reaches its full length on the back swing. Try it without the ball and stop the swing just about the time it would hit the ball if it were there."

A dozen practice swings of this nature followed and I finally caught the hang of the wrist turn—for the day anyway.

CARDINALS SLIP NEARER CELLAR; LOSE TO REDS, 6-4

Cincinnati, O., April 27.—[Special.]—The Cincinnati Reds won a hitting and base stealing contest today from the St. Louis Cardinals, 6 to 4, in the cellar step tussle between the clubs.

Playing for Heilmann at first, Jimmy Shevlin made good in his first start of the season by stealing two bases, one in a double steal in the seventh, in which Babe Herman scored.

ST. LOUIS.	Ab	R	H	P	A
Adams,3b	4	0	1	1	3
Watkins,lf	4	1	1	3	0
Frisch,2b	4	1	2	2	5
Bottley,1b	3	1	1	7	0
Collins,rf	4	1	2	1	0
Orsatti,cf	4	0	0	1	0
Mancuso,c	4	0	0	3	0
Gelbert,ss	3	0	0	2	1
Sylvester,p	2	0	1	0	0
Stout,p	0	0	0	0	0
	33	4	8	24	10

CINCINNATI.	Ab	R	H	P	A
Douthit,cf	4	0	1	6	0
Gran'm,3b	5	2	4	1	2
Herman,rf	5	1	3	1	0
Hafey,lf	3	0	1	2	0
Shevlin,1b	4	1	1	10	1
Gilbert,3b	4	0	0	1	2
Manion,c	4	0	1	2	1
Duc'r,ss	3	2	1	2	4
Sh'lds'n,p	3	0	0	0	3
	36	6	12	27	13

*Hendrick batted for Johnson in eighth.

St. Louis .....000 000 202—4
Cincinnati .....100 011 31*—6

Error—Stout. Runs batted in—Bottomley, Collins 3, Douthit, Herman, Hafey, Shevlin, Durocher. Two base hit—Herman. Three base hit—Collins. Home run—Collins. Stolen bases—Herman, Shevlin 2. Double plays—Frisch to Gelbert to Bottomley, Grantham to Durocher to Shevlin. Bases on balls—Sylvester Johnson, 2; Si Johnson, 1. Struck out—Sylvester Johnson, 2; Si Johnson, 1. Hits—Sylvester Johnson, 11 in 7 innings; Stout, 1 in 1 inning. Hit by pitcher—Durocher (Stout). Wild pitch—Stout. Losing pitcher—Sylvester Johnson. Umpires—Reardon and Barr. Time—1:54.

DE PAUL GOLFERS BEAT N. U., 3 TO 2; TWO GET LOW 76

De Paul university's golf team won three out of five matches to defeat Northwestern, 3 to 2, at the Kildeer Country club yesterday in the opening meet of the season for both teams.

McKay and Karney both of De Paul tied for low score honors, each turning in a 76 for the 18 holes. The Purple golfers were off form with Capt. Fred Demaske shooting an 80 for the best round.

WHITE SOX GET KRESS IN TRADE WITH ST. LOUIS

[Continued from first sport page.]

partment, because it was made in the face of six unbelievably sloppy Chicago errors on easy chances, some dumb base running and some other distressing behavior.

Hodapp Is Left Handed Help.

Johnny Hodapp, making his Sox debut, was astoundingly inefficient at second base. He committed three scoreable errors and was saved from a fourth because he recovered a muffed popup in time to throw to second for a forceout of a base runner who couldn't believe the popup would be missed. In the last two innings Johnny was benched for Hayes to tighten up the defense and protect the Sox slim lead.

The Tigers' three runs not only were based on errors in their early progress, but all three actually crossed the plate on misplays—two by Hodapp and one by Watwood. The other two errors were registered in the form of muffed flies by Fothergill and Selph, who in the first and second innings helped Hodapp in the perpetration of three straight errors on three batted balls.

True Blue Lu Stars.

There were heroes in the game besides Hadley and Jones, however, and it must be emphasized that among those who were in no sense clownish was Lu Blue. Lu drove in the first two Sox runs and scored the fourth and winning one after a single. Appling drove in that winning run with his second hit, but his accomplishment was somewhat marred by an immediately subsequent bit of stupidity on the bases.

Jones battled bravely on through all the lapses and stumbling of his mates, and allowed only five hits, all singles, up till near the blowup in the ninth. After opening the ninth by striking out Rogell, Sam was embarrassed through singles by Walker and Pinch Batter White, which placed runners on third and first with only one out. It was here that Hadley entered the game and walked Pinch Batter Alexander to fill the bases. He then bore down and struck out Johnson and Davis.

The exhilarated winners ran from the ball park to catch an early train for Cleveland where they open a four game series against the Indians tomorrow. Pat Caraway is scheduled to pitch against Hudlin.

In the first inning, with one out, Davis singled to center. Then Fothergill dropped Stone's easy fly. Gehringer sent a nice double play grounder at Hodapp, but it got through Johnny's heels, Davis scoring and Stone going to third. Stone and Gehringer essayed a delayed double steal, but it finished as a double play, Grube to Hodapp to Grube.

Every Drive, an Error.

To start the Tigers' second inning, Selph made it three errors on three successive batted balls when he muffed Rhell's pop fly. Rogell lined to Fothergill, who caught the ball this time, after which Walker grounded to Hodapp to force Rhell. Walker was caught stealing, Grube to Hodapp.

The Sox took a 3 to 1 lead in the third in this manner: Watwood was safe when Gehringer booted his grounder with one out and stopped at second on Selph's single. Seeds got his second walk, filling the bases and Fothergill walked forcing in Watwood with the tying run. Lyons ran for Fothergill.

Blue knocked what would have been a double or a triple with clear base lines, but the runners were holding up for a possible miracle catch by Johnson and the smack went for a single, Selph and Seeds scoring and Lyons stopping at second. The runners advanced on Hodapp's tap to Sorrell, but the rally ended when Walker caught Appling's long fly.

Sox Go Altrock.

One of the funniest of the Sox's moods became apparent as the Tigers tied the score in the fourth. Stone walked with one down. Then Gehringer popped a fly back of second, the one which Hodapp muffed. Hodapp, however, was able to recover in time to throw to Appling to force Stone at second. Rhiel singled to right and Watwood kicked the ball all over the place, Gehringer scoring and Rhiel reaching second. Rogell's easy grounder went straight through Hodapp, Rhiel scoring. Walker fouled to Grube.

In the sixth the Sox took the lead. Blue singled and went to second on one of Hodapp's three taps to the pitcher. Appling singled to center, scoring Blue. Then Grube popped to Rogell. Appling apparently had forgotten completely what he was doing and was on third when the shortstop pulled down the pop and was easily doubled.

South Parks Will Open to Golfers on Saturday

Golfing in the south parks will open Saturday at daylight, it was announced yesterday by George T. Donoghue, superintendent of the park system. There are three courses, an eighteen hole and a nine hole course at Jackson park, and an 18 hole course at Marquette park. Twelve new greens have improved the courses, Mr. Donoghue said.

MAYBE HE'LL GET THOSE HITS

Ralph (Red) Kress, hard hitting infielder who will join the White Sox today at Cleveland. Kress was traded last night by the St. Louis Browns for Irving Hadley, pitcher, and Bruce Campbell, outfielder.

Cubs Make It 5 in Row; Beat Pirates, 8 to 4

[Continued from first sport page.]

Hack flied to Lloyd Waner in center.

Swetonic walked Hack to open the fifth and it didn't take the Cubs long to finish him for the day. Herman drove a two bagger down the left field line and Hack had no trouble scoring from first. Richbourg then put an end to Swetonic's reign by smashing his homer into the bleachers in right.

Pat Slams One.

Malone led off in the sixth with his homer, which just cleared the screen at the end of the right field seats. Hack struck out for the second time, but Herman walked and stole second. Traynor booted Richbourg's roller, Herman going to third. D. Taylor whacked a liner to right center and, unluckily for the Cubs, the ball hopped over the fence, thereby making it a two base hit. Herman scored, but Richbourg, under the rule, had to return to third base.

Grimm and Jurges coöperated for the run picked up in the seventh. The former slammed a drive down the first base line, but Suhr knocked it down to hold Grimm to a single instead of a double. Comorosky had to race over into the left field corner to chase a wallop by Jurges. Grimm scored on it, but Jurges, in trying to add a triple to his record, was nailed, Comorosky to Thevenow to Traynor.

Three Pirates Get to First.

After the first inning only three members of the Pirates were able to break up the one,two, three order established by Malone. Traynor walked in the third and was promptly gobbled up in a double play. Paul Waner survived on Jurges' wide throw in the sixth and Hartnett's arm fixed him when he endeavored to steal. Then Lloyd Waner, with one out in the eighth, singled on a Texas leaguer just beyond Herman's reach.

Bob Smith Is Cub Choice Today in Game with Cards

The St. Louis Cardinals, who aren't doing a very good job of upholding their right to the world title, will start a four game visit at Wrigley Field against the Cubs this afternoon. Bob Smith will greet them in the opener. The famous Dizzy Dean may be the St. Louis starter.

Burleigh Grimes, who has been afflicted with a series of ailments since the day the season opened, made his home debut in uniform yesterday. To keep out the chilly breezes he wore, among other things, a Turkish towel wrapped around his neck and a rubber shirt. No work can be expected from him in less than a week.

Johnny Moore arrived at the park with the intention of occupying center field but was advised to go back to bed. He is suffering with a severe cold.

Vin Barton came close to mowing down a half dozen athletes in the pregame practice. The bat slipped from his hand, sailed close to Coach O'Leary's head, passed through a group of Pirates and finally hit Glen Spencer, a pitcher, on the right Achilles tendon.

So many mail requests were filed for tomorrow's regular ladies' day game that President Veeck took care of the overflow by mailing 5,000 tickets for today. Applications now are in order for tickets good on May 6. Requests containing self-addressed, stamped envelopes should be mailed to ladies' ticket office, Wrigley field.

Lloyd Waner grounded to short in the fifth and Jurges pegged wide of the target but Grimm managed to keep one foot on the sack while spearing the ball with his bare hand.

How I Got My Start in Baseball

BY HAL McKAIN.

[As told to Edward Burns.]

Detroit, Mich., April 27.—[Special.]—When I was 10 years old I decided that sooner or later the major leagues would be in need of my services as a pitcher. By the time I was 14 the idea had grown to the point that when my aunt, Mrs. Gussie Bingley, departed for her home in New York City after a visit with us in Council Bluffs, Ia., I assured her that it wouldn't be long until I would be seeing her—when I came to New York with a big league team.

HAL McKAIN.

Almost everything I did after that was with the view of making good my promises to my aunt, an ambition I realized when I was taken to New York with the Cleveland team in 1927.

Of course, I played with my school team at Abraham Lincoln High, Council Bluffs, but my showing there, I guess, wasn't as good as I thought it was, for when one of my teachers, Miss Mary Wallace, passed out vocational cards and I filled in mine with "major league pitcher" I got an awful razz from the kids.

After high school I played on the Council Bluffs Athletics and then went to Sioux City stockyards team where I won 26 and lost 7. Next I was with Waterloo, my first engagement in organized ball. When I won 20 and lost eight for Waterloo, I felt sure that it wouldn't be long until I would get to pay my visit to my Aunt Gussie.

Minor Leagues

AMERICAN ASSOCIATION.

	W.	L.	Pct.		W.	L.	Pct.
Ind'apolis	9	3	.750	Louisville	6	6	.500
Kansas City	8	4	.667	Columbus	8	7	.462
Minn'polis	8	6	.571	Toledo	5	6	.455
Milwaukee	8	5	.500	St. Paul	2	11	.154

PACIFIC COAST LEAGUE.

	W.	L.	Pct.		W.	L.	Pct.
San Franc.	17	5	.773	Sacramento	11	11	.500
Hollywood	14	9	.609	Oakland	9	12	.429
Portland	13	10	.565	Seattle	9	14	.391
Los Angel.	11	10	.524	Mission	5	18	.227

YESTERDAY'S RESULTS.

AMERICAN ASSOCIATION.
No games scheduled.

PACIFIC COAST LEAGUE.
Hollywood, 6; Portland, 3.
Seattle, 2; Mission, 1.

INTERNATIONAL LEAGUE.
All games postponed: cold.

SOUTHERN ASSOCIATION.
Birmingham, 15; Atlanta, 14. (15 innings.)
Knoxville, 7; New Orleans, 3.
Little Rock, 4; Chattanooga, 3.

TEXAS LEAGUE.
Dallas, 13; Wichita Falls, 8.
Fort Worth, 6; Shreveport, 4.
Houston, 6; Galveston, 2.
Beaumont, 0; San Antonio, 0 (called in fifth, rain).

Home Run Leaders

Terry, Giants	6	Foxx, Athletics	4
Ruth, Yankees	5	Collins, Cardinals	4
Byrd, Yankees	4	Cochrane, Athletics	4
Gehrig, Yankees	4		

SPALDING

SPORT FLASHES

- I guess we brokers can play golf this year, after all. Spalding has brought out a quarter ball.
- That's a break.
- And if you should happen to sell a bond, you can step out and play the new Spalding 35¢ ball—or even the new 50 cent one.
- Yes—but let's not be dreamers.

BESIDES ADE AND RILEY INDIANA IS FAMOUS FOR BASS

BY BOB BECKER.

Illinois fishermen who rush the spring season by going into Indiana for white or silver bass, have until Saturday night, April 30th, for a final expedition. The season closes at that time.

Reports this week say bass in Freeman and Shafer lakes near Monticello, Ind., are "working," indicating favorable chances for a good catch. After April 30 there will be no fishing for any other kind of bass until late in June.

They're Game Fellows.

The white or silver bass is a good game fish especially on fly tackle. It takes a lure quickly and puts up a good scrap. One hot summer morning's fishing for this species in Freeman lake revealed nearly all fishermen using much heavier casting tackle than was necessary. In fact some rods were more fitted for muskalonge than white bass.

The fish had schooled and were flashing to the surface, making it comparatively easy to get the limit catch quickly. In this respect, silver bass should be a prime favorite with the beginner who wants a string without resorting to a lot of technical methods. When this species strike, either artificial or live bait, there isn't any hesitation about his manner.

Bass Are Plentiful.

Both Freeman and Shafer lakes are heavily stocked with silver bass. These lakes are artificial inasmuch as two huge dams have collected the waters of the Tippecanoe river thus forming two large fishing holes fairly well stocked with a variety of fish.

If you do not care for lake fishing, but prefer a float on the Tippecanoe river, we recommend going to Buffalo above the two lakes. It is possible to get a nice "float" for about twelve miles down the stream over a good stretch of fly rod water. This is a delightful trip late in the season during the black bass and crappie season.

FERRELL WINS 4TH VICTORY; INDIANS BEAT BROWNS, 7-1

St. Louis, Mo., April 27.—(AP)—Wes Ferrell, Cleveland pitcher, limited the St. Louis Browns to 5 hits today and enabled the Indians to win a 7 to 1 victory that gave them a clean sweep of the three game series here.

The victory gave Ferrell his fourth game of the season, with no defeats charged against him.

CLEVELAND	Ab	R	H	P	A
Burn't,2b	5	2	3	0	4
Porter,rf	3	2	1	0	0
Averill,cf	4	1	2	4	0
Morgan,1b	4	1	1	7	1
Vosmik,lf	4	1	2	6	0
Kamm,3b	3	0	1	1	0
Sewell,c	4	0	0	4	0
M'n'gue,ss	4	0	2	4	0
W.Ferr'l,p	4	0	0	1	0
	35	7	12	27	5

ST. LOUIS.	Ab	R	H	P	A
F.Sch'te,cf	4	0	0	1	0
Burns,1b	4	0	0	14	1
Goslin,lf	3	0	0	5	0
Kress,3b	4	0	0	0	4
K.Ferr'l,c	4	0	1	1	0
Melillo,2b	4	1	1	2	3
Jenkins,rf	4	0	1	2	0
Levey,ss	3	0	2	1	5
Stewart,p	2	0	0	1	0
	32	1	5	27	13

Cleveland	200 111 020—7
St. Louis	000 010 000—1

Runs batted in—Averill 3, Kamm, Jenkins, Porter, Morgan, Sewell. Two base hits—Burnett, Averill, Vosmik, Melillo. Morgan. Three base hit—Burnett. Home run—Averill. Sacrifices—Porter, Kamm. Double plays—Levey to Melillo to Burns, Kress to Melillo to Burns. Bases on balls—Ferrell, 2; Stewart, 1. Struck out—Ferrell, 4. Umpires—Nallin, Guthrie, and Ormsby. Time—1:41.

FOOTBALL, SHOT GO A LONG WAY FOR MR. MUNN

Minnesota Star Holds Big Ten Record.

[This is the ninth of a series of sketches concerning university track and field athletes in the central states.]

BY WILFRID SMITH.

Clarence Munn, football player extraordinary at the University of Minnesota, winner of THE TRIBUNE football trophy last fall as the most valuable man to his team in the Big Ten, also may boast of a series of track marks. Munn's outstanding play last fall as lineman, punter, and plunging back, not to include a couple of forward passes he caught at critical times, probably has overshadowed other athletic ability.

CLARENCE MUNN.

Munn won the Big Ten shot put championship last spring, and in the indoor Big Ten meet at Chicago in February won the same title and set a conference record.

Beats Behr in 1931.

Munn crashed through to win the outdoor shot put title in 1931 when it appeared that Sammy Behr of Wisconsin was ready to add a sixth championship in the event. Behr had taken both indoor and outdoor competition since 1929. He still holds the conference outdoor record of 49 feet 1⅛ inches, which he set in 1930 at Dyche stadium, Northwestern. But last spring, on the same field, Munn pushed the shot 48 feet 8¼ inches, while Behr's best was four inches less.

The indoor record set by Munn this winter is 48 feet 9⅛ inches, which was one-quarter of an inch better than Behr's mark.

Munn was second to Hugh Rhea of Nebraska in the shot put last week at the Kansas relays. Munn's mark was 46 feet 3¼ inches, while the winning throw was 47 feet ⅛ inch. All competitors in the field events at Kansas were handicapped by weather conditions. Rhea and Munn will resume their duel tomorrow and Saturday at the Drake relays.

Seeks Olympic Place.

Munn not only is seeking the Big Ten outdoor shot put record, but he hopes to qualify for the final United States Olympic tryouts. To qualify he must develop into a 51 foot artist, for the Olympic championship undoubtedly will be won by a throw at least one foot farther.

Munn is an all around performer, but not outstanding in other events. He still holds the Minnesota interscholastic records in the shot put, javelin throw, and 100 yard dash. He has been timed in 10 seconds for the hundred.

Munn has been married since high school days. He has worked his way through the university, from which he will be graduated this June. He is a popular campus figure and a member of Phi Kappa Sigma. He will be assistant football and track coach at Minnesota and instructor in physical education next fall.

BRADLEY OFFERS 2-1 TOP FLIGHT IS OUT OF MONEY

Lexington, Ky., April 27.—[Special.]—Col. Edward R. Bradley, who is at his Idle Hour farm, near here, awaiting the running of the Kentucky Derby, does not believe Top Flight will win the Derby.

"Did you say Top Flight's Derby price was 4 to 1?" Bradley asked a visitor at Idle Hour farm this afternoon. "I'll bet you $20,000 against $10,000 that she doesn't finish one, two, three."

Col. Bradley likes Tick On to win, but says he has a great chance to score another Derby triumph with his Brother Joe or Burgoo King.

BEAUMAL
100% camel hair polo coats

$35

Unmixed camel hair . . . in fact the choicest of selected camel hair . . Beaumal style and Beaumal tailoring. All for $35. That tells the story

6th floor

MAURICE L ROTHSCHILD
State at Jackson

WOMEN'S LEAGUE SHUNS DEBATE ON 2 DANGER TOPICS

Birth Control, Prohibition Taboo at Parley.

BY KATHLEEN M'LAUGHLIN.
[Chicago Tribune Press Service.]

Detroit, Mich., April 27.—[Special.]—Debate on the floor of the tenth convention of the National League of Women Voters here tomorrow will, from all indications, avoid any reference to the two major topics shunned by this organization over a period of years. They are prohibition and birth control.

BELLE SHERWIN.

Delegations from three states are known to have submitted proposals concerning the latter to the committee on child welfare, for addition to the study program of the league. The committee in its preliminary deliberations vetoed the items, although a report on them probably will be given in the regular order of business.

Shuns Larger Topics.

In her annual address here tonight, Miss Belle Sherwin, national president, dwelt at length on the problems confronting the nation and the league membership as a part of it, but no reference to either of the two subjects was contained therein.

"The habit of sifting and assaying new plans, proposals and measures must result if the league is to hold the place it has won," she said in part. "You can readily multiply instances of measures the league has made its own, and which have taught us the virtue of control, of experimentation, of persistence with patience. But we should not fail to recognize now that while changing conditions counsel disciplined conduct, they particularly challenge to new and bold explorations by study and in thought.

Dr. Carroll to Lead Fight.

Dr. Mollie Ray Carroll of Chicago is expected to lead the defense tomorrow in arguments on the main item submitted for league support by the committee of women in industry. The proposal is to aid a system of federal, state and local unemployment relief.

A recommendation that the league support reorganization of the administrative branch of the federal government is expected to provoke more lively discussion.

The department of international cooperation to prevent war is recommending that the convention vote its support also to official cooperation of the United States with the league of nations in all matters pertaining to the pact of Paris.

Legislation in Illinois has provided free text books for public school pupils, but there remains doubt as to the wisdom of the selection, Mrs. Laura Hughes Lunde of Chicago said in commenting on the recommendation of the committee on education that "free text books selected with the advice of the state department of education," be placed on the study program.

Mrs. Lunde brought to the gathering in the Book-Cadillac hotel here, three maps of school districts in Cook county, showing the excessive number of one room schools.

Honor Julia Lathrop.

Early in the proceedings Mrs. Arthur Kohn of Chicago presented a memorial resolution to the late Miss Julia Lathrop, first head of the child labor bureau and one of the first presidents of the Illinois League of Women Voters.

Three other recently deceased members also were commemorated with memorial resolutions. They were Mrs. Pearce Rodey, president of the New Mexico league; Mrs. Mary Tenney Healy, and Miss Florence Kelley.

LITTLE ORPHAN ANNIE: Wrap It Up

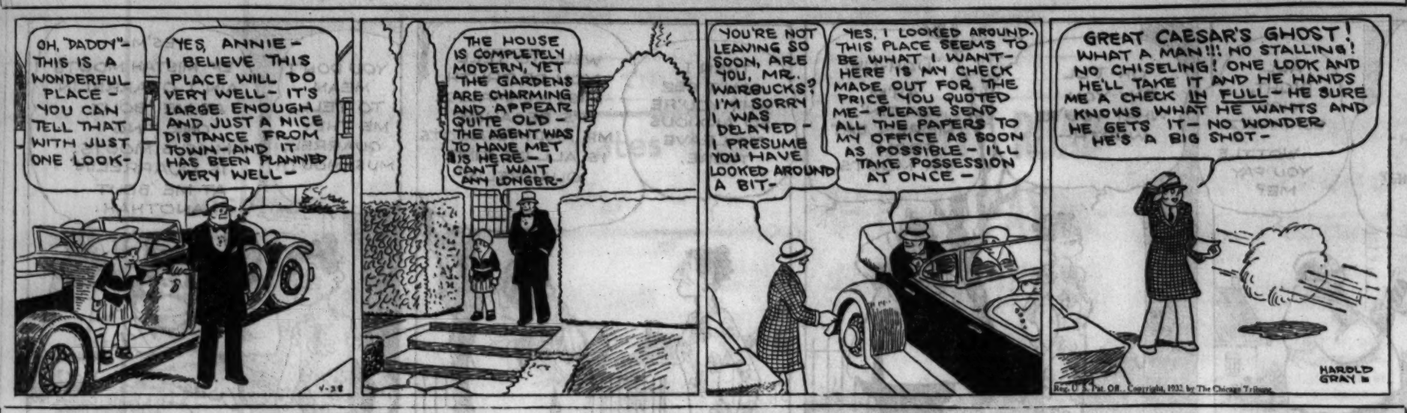
OH, DADDY— THIS IS A WONDERFUL PLACE— YOU CAN TELL THAT WITH JUST ONE LOOK—
YES, ANNIE— I BELIEVE THIS PLACE WILL DO VERY WELL— IT'S LARGE ENOUGH AND JUST A NICE DISTANCE FROM TOWN— AND IT HAS BEEN PLANNED VERY WELL—
THE HOUSE IS COMPLETELY MODERN, YET THE GARDENS ARE CHARMING AND APPEAR QUITE OLD— THE AGENT WAS TO HAVE MET US HERE— I CAN'T WAIT ANY LONGER.
YOU'RE NOT LEAVING SO SOON, ARE YOU, MR. WARBUCKS? I'M SORRY I WAS DELAYED— I PRESUME YOU HAVE LOOKED AROUND A BIT—
YES, I LOOKED AROUND. THIS PLACE SEEMS TO BE WHAT I WANT— HERE IS MY CHECK MADE OUT FOR THE PRICE YOU QUOTED ME— PLEASE SEND ALL THE PAPERS TO MY OFFICE AS SOON AS POSSIBLE— I'LL TAKE POSSESSION AT ONCE—
GREAT CAESAR'S GHOST! WHAT A MAN!!! NO STALLING! NO CHISELING! ONE LOOK AND HE'LL TAKE IT AND HE HANDS ME A CHECK IN FULL— HE SURE KNOWS WHAT HE WANTS AND HE GETS IT— NO WONDER HE'S A BIG SHOT—
HAROLD GRAY

WINNIE WINKLE, THE BREADWINNER: The Star What Are

I CAN'T UNDERSTAND IT— AND I'VE BEEN FOOLING WITH THIS RADIO FOR OVER A HALF HOUR NOW!
HELLO, WINNIE DEAR! HOW'S EVERY LITTLE THING THIS EVENING?
FINE, EXCEPT THAT OUR RADIO IS OUT OF ORDER!!
THE ONLY STATION I CAN GET IS THE ONE YOU BROADCAST ON!!
?
WHAT DO YOU MEAN "OUT OF ORDER"?? YOU CAN GET ME ON IT, CAN'T YOU?
APRIL 28
BRUNNER

Other Radio Stations

6:15—Romance Exchange. WENR.
6:30—The Stebbins Boys. WENR.
6:45—The Goldbergs. WENR.
6:45—Billy Jones and Ernie Hare. WMAQ.
7:00—Dr. Traprock and Harriet Lee. WMAQ.
7:00—Irene Bordoni and Rudy Vallee. WMAQ.
7:15—Rin-Tin-Tin Thriller. WLS.
7:30—B. A. Rolfe and his orchestra. WLS.
7:45—Sisters of the Skillet. WLS.
8:00—Big Six of the Air. WMAQ.
8:30—Thompkins Corners. KYW.
8:30—Rudyard Kipling's Stories. WENR.
9:00—The Gypsies. WMAQ.
9:00—The Dance Hour. Representative Mary T. Norton, speaker. WENR.
9:30—Music that Satisfies. WBBM.
9:30—Hollywood Nights. KYW.
10:00—Amos 'n' Andy. WMAQ and WENR.

THREATS AGAINST THE ACCUSERS OF DOCTOR CHARGED

Attempts to intimidate witnesses who are scheduled to testify before the state medical board on May 6 against Dr. Lewis K. Eastman, proprietor of the Keystone hospital, were reported yesterday by J. E. Edwards, chief inspector of the state department of registration. The department has cited Dr. Eastman on charges of malpractice and extortion.

Mr. Edwards stated that Mrs. Agatha Janusz, former patient at the Keystone hospital and now a paralytic, was one of the witnesses who said she had been threatened. She told inspectors that on Feb. 23 a man called at her home at 2516 74th court, Elmwood Park, and told her to drop a $200,000 damage suit she had filed against Dr. Eastman, or "it would be just too bad." Again on March 3, she said, a man carrying a shotgun tried to frighten her at her home.

Frank Pajewski, 18 years old, another witness, has gone into hiding as a result of indirect threats relayed to him through a speakeasy proprietor, Mr. Edwards stated. Three men called on Tuesday at his home at 2254 North Laramie avenue and were told by relatives that he had gone away. Pajewski will remain in hiding until the case comes to trial, Mr. Edwards said.

URGE LONGER RUN FOR "FROLICS" OF THE UNEMPLOYED

Field & Co. Buys Up 3 Performances.

The plan to continue for another week the performances of the "Breadline Frolics" in the Majestic theater is meeting with support, Robert W. Beasley, director of the clearing house for unemployed and homeless men, announced yesterday. The "Frolics," an old time minstrel show, is being staged by and for unemployed men who are housed in the shelters maintained by the Joint Emergency Relief commission.

Mr. Beasley said large concerns are responding to the suggestion that they purchase blocks of seats in the theater so their employés may see the show. Marshall Field & Co. has taken over the entire theater for three performances—tomorrow night and Saturday and Monday nights. It is the first large concern to buy up the seats for an entire performance, Mr. Beasley said. The tickets will be given to employés in Field's store.

Hopes to Extend Run.

"If the show, with the cooperation of large businesses, can continue for an additional week," Mr. Beasley said, "we can realize about $12,000. The proceeds will provide funds for the recreational department of the clearing house, such as gymnasium facilities and entertainment.

"We are trying to provide some entertainment for the men. It is necessary to keep up their morale. The state gives them two meals a day and a place to sleep, but that is not enough. The longer the show can continue the more we can do toward accomplishing our object. Blocks of seats can be had at reduced prices."

Show Praised by Critics.

Mr. Beasley pointed out that the show can stand on its own merits. The cast comprises men from 25 shelters, many of whom are professional actors out of work. Chicago dramatic critics praised the performance as a hit on its opening night.

Melvin A. Traylor, president of the First National bank, in a letter to Mr. Beasley yesterday commended the show and urged employers to purchase blocks of seats for their employés.

A. J. DUTCHER, RAIL AGENT, TO BE BURIED TODAY

Andrew James Dutcher, import and export freight agent for the Union Pacific railroad, who died Tuesday, will be buried today in St. Mary's cemetery, Lake Forest. His home was at 1544 Sherwin avenue.

Funeral services will be held at 11 o'clock this morning in the chapel at Foster and Western avenues. The Rev. Dr. Alvin Smith, of the Rogers Park Presbyterian church, will officiate. Prayers will be said at the grave by the Rev. Father Daniel Frawley, of St. Jerome's Catholic church. Mr. Dutcher was a Presbyterian. His widow is Catholic.

Mr. Dutcher was 53 years old, and was born in Omaha. He was a veteran of the Spanish-American war. He joined the Union Pacific thirty years ago. During the world war he was appointed by the government to direct troop movements from Detroit.

Salesman Killed by Train as He Crosses Tracks

Erwin H. Mandler, 54 years old, 5764 Avondale avenue, an unemployed salesman, was killed yesterday when he was struck by a Chicago and North Western train at the Nagle avenue crossing. Mandler was repairing his automobile beside the tracks and walked across to get gasoline at a filling station. It is believed he became confused by east and west bound trains and stepped into the path of the latter.

School Boy Accidentally Wounded in Rifle Play

Thomas Fox, 14 years old, 8008 Dobson avenue, a student of Calumet High school, was accidentally wounded in the abdomen yesterday afternoon when he and several companions were shooting with a .22 caliber rifle in a vacant lot at 83d street and Kimbark avenue. The gun was fired by James Loehr, 14 years old, 7827 Ingleside avenue. Fox was taken to the Burnside hospital.

HENRY S. ROBBINS, 79, PROMINENT CHICAGO ATTORNEY, IS DEAD

Henry Spencer Robbins, prominent Chicago attorney, died yesterday in his suite at the Ambassador East hotel, after an illness of several months. He was 79 years old.

HENRY SPENCER ROBBINS.

Mr. Robbins was born in Stoughton, Mass., Feb. 5, 1853, and was graduated from Yale. He received his law degree at the University of Wisconsin in 1874. After practicing law for two years in New York he came to Chicago in 1876, where he married Frances F. Johnston, who died in 1927. In his practice here he was associated with the late Mayor Hempstead Washburne and with Senator Lyman Trumbull.

For 26 years he was attorney for the Chicago Board of Trade. He became nationally known in Democratic circles as an associate of the late William Jennings Bryan.

He is survived by his widow, the former Helen Beatrice Graham of Toronto, Can., whom he married in 1929; four daughters, Mrs. Frank Hibbard, Mrs. James M. Hopkins, Mrs. Charles W. Isaacs Jr., and Mrs. William Odell Jr., and a sister, Miss Alice Robbins, who lives in France. Funeral services will be held tomorrow afternoon in the Graceland cemetery chapel.

Lake County Pioneer Dies on Her 86th Birthday

Mrs. Mary Siver Stewart, who died in Waukegan Tuesday, her 86th birthday, will be buried this afternoon in Oakdale cemetery in Lake county. Funeral services will be held at Christ Episcopal church, Waukegan. Mrs. Stewart was born in Oneida county, New York state, and moved to Lake county eighty-two years ago. She was a past president of the Woman's Relief corps of Waukegan and its secretary for thirty years. Surviving her are three sons.

WILLIAM W. PIKE'S DEATH REVEALED BY FILING OF WILL

The death of William Wallace Pike, son of Eugene S. Pike, pioneer Chicago real estate operator, in Munich, Germany, on April 20, was revealed yesterday, when his will was filed with Probate Clerk Mitchell C. Robin. He was a brother of Eugene R. Pike, former city controller and former president of the Lincoln park board.

Mr. Pike, who had been in Europe almost continually since the first decade of the century, was 59 years old when he died after a short illness. His wife, Mrs. Johanna Pike, and a daughter, Mary Louise, were at his bedside. They have not yet returned to this country.

Under the terms of the will, which, attorneys estimate, will control an estate of approximately $1,000,000, the larger portion of the property was left in trust, the income to be shared equally by Mrs. Pike and her daughter. Miss Pike also was willed her father's share of the income from her grandfather's trust created in 1917. The United Charities of Chicago were bequeathed $20,000. The trust will terminate at the death of Mrs. Pike and the principal will go to Miss Pike.

In 1902 Mr. Pike, then president of a mercantile corporation in Chicago, was a principal in a breach of promise suit which attracted much newspaper publicity. The complainant was "Baby Jo" Moffitt, whose letters and testimony of a common law marriage held the attention of Chicago for two weeks until "Baby Jo" was declared an adventuress b. Judge H. C. Clifford.

CAPT. JAS. MADDEN IS DEAD; 41 YEARS ON POLICE FORCE

(Picture on back page.)

James Madden, 74 years old, former police captain and a veteran of 41 years' service on the police force, died yesterday of heart disease in his home at 7010 Normal boulevard. He had been ill for six weeks. Capt. Madden joined the police force in 1882. He served as a captain for 31 years and retired in 1923. He was for many years in command of the Englewood police district. Capt. Madden is survived by his second wife, Anne; a son, Harry, and two daughters, Mrs. Elizabeth Steinhurst and Mrs. Helen Larkin.

John C. Ross, 82, Grain Man and Farmer, Dead

John C. Ross, 82 years old, of Rochelle, for many years a grain trader in Chicago, died suddenly at his home yesterday. Mr. Ross, with a son, had operated a grain and stock farm eight miles north of Rochelle since his retirement from active business in 1912. However, he retained his membership in the Chicago Board of Trade until 1918. Born in Sincoe, Ontario, Mr. Ross spent his boyhood in Rockford. Surviving him are three children, Mrs. Irving Sullivan of Rochelle, Harry F. of Harvard, and John A. Ross, with whom he operated the farm. Funeral services will be held at the Rochelle farm at 1:30 p. m. tomorrow. Burial will be in Greenwood cemetery, Rockford.

WGN
The Chicago Tribune Station on the Drake Hotel

"Chatter-Box"

Clara

Clara and her pals, Lu 'n' Em, dispense a lively brand of chinware that will dispel any morning grouch. Get in on their chatter for a flock of laughs that will last all day.

At 9:15 A. M.

Sponsored by Super Suds

TODAY'S PROGRAM

7:30—Leonard Salvo's Mail Box.
8:15—Morning Minstrels.
8:30—"Singing with the Organ."
8:45—Tom Blanchard's Show.
9:00—Charlie White's Gym of the Air.
9:15—Clara, Lu 'n' Em, for Super Suds.
9:30—Board of Trade Market Reports.
9:45—Ca.l Hoefle, pianist.
9:50—The Friendly Masters.
10:00—Tom, Dick and Harry.
10:15—Music Weavers Quarter Hour.
10:30—Digest of the Day's News; Weather Forecast.
11:00—Happy Hank and Dick Hayes.
11:30—"Painted Dreams."
11:45—Music Weavers.
11:50—Good Health and Training: Dr. Edwin R. Eisler.
12:00—Mid-Day Service. Col. Alexander M. Davis.
12:30—Palmer House Ensemble.
1:00—Allan Grant, pianist.
1:15—Flosolbert Trio.
1:30—Palmer House Ensemble.
2:00—Robert Leigh, tenor.
2:15—Palmer House Ensemble.
2:30—"The Knittin' Guild."
2:40—Allan Grant, pianist.
2:45—Baseball: Cubs vs. St. Louis, for Thompson's Restaurants.
4:45—Afternoon Musical: Dick Hayes.
5:00—"Over at the Heopers'."
5:15—Twilight Organ Concert.
5:30—"Uncle Remus," for Dromedary Dates.
5:45—Ornban Annie, for Ovaltine.
6:00—Kellogg's Singing Lady.
6:15—Harold Teen.
6:30—Richmond Brothers Program.
6:45—Herbie Kay's Orchestra from the Blackhawk Restaurant.

EVENING

7:00—Mrs. Edward F. Hutton, for Linit.
7:15—Abe Lyman's Band, for Phillips' Denial Magnesia.
7:30—Kate Smith, for La Palina.
7:45—Angelo Patri, for Cream of Wheat.
8:00—Eugene International Revue.
8:15—Lawrence Salerno; Allan Grant.
8:30—Love Story Magazine.
9:00—Tom, Dick and Harry.
9:15—Tomorrow's Tribune.
9:25—Art Kassel's Orchestra from the Bismarck Hotel.
9:40—From an Organist's Album.
9:50—Herbie Kay's Orchestra.
10:00—Dream Ship: Organ.
10:14—Weather Forecast.
10:15—Art Kassel's Orchestra from the Bismarck Hotel.
10:30—Camel Quarter Hour.
10:45—Wayne Kline's Orchestra from the Aragon Ballroom.
11:15—Ted Weems' Orchestra from the Trianon Ballroom.
11:45—Car. Moore's Orchestra from the Drake Hotel; Art Kassel's Orchestra; Herbie Kay's Orchestra.

Friday's Features

8:30—Uncle Remus story.
6:15—Harold Teen.
6:30—Don Lang's animal story.
8:50—Paul Robeson, baritone.
9:30—"Easy Aces".

TRAVEL by TRAIN

BARGAIN FARES EVERY WEEK END
To and including Saturday, May 21st

St. Louis AND RETURN

NEW TRAVEL BARGAIN
Only one ticket required for exclusive occupancy of bedroom from Chicago to St. Louis. A private bedroom for only $3.75 more than lower berth.

$6.00
Trains 11:25 a. m. and after on Fridays. All trains Saturdays. Return limit noon trains from St. Louis Monday following.
Good in comfortable coaches and chair cars. Hand baggage carried. Children half fare.

$12.00
Trains 11:25 a. m. and after on Fridays. All trains Saturdays. Limit 15 days (except for May 13-14 return limit leaving St. Louis midnight May 30).
Baggage checked. Good in comfortable coaches and chair cars; also in Pullmans with usual extra charge. Children half fare.

Ask for complete information
WABASH RAILWAY
Phone Harrison 4500 or Harrison 9830
THE ALTON RAILROAD
Phone Webster 4242 or Franklin 6700
CHICAGO & EASTERN ILLINOIS RY.
Phone State 8850 or Webster 4343
ILLINOIS CENTRAL R. R.
Phone State 6313 or Harrison 7620

CROSSWORD PUZZLE

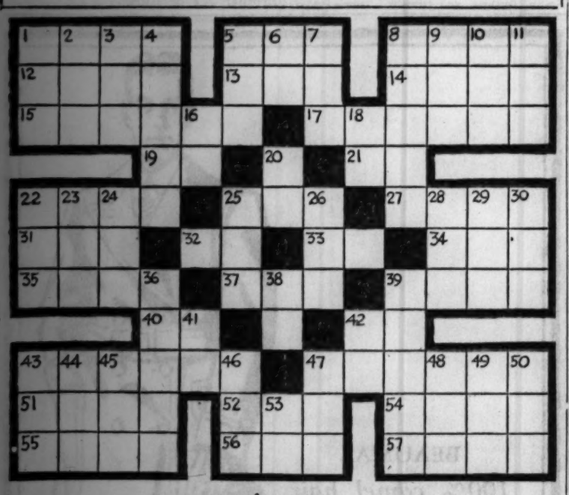

Across.

1. Destiny
5. Not so good
8. Hair
12. Image
13. Part of body
14. Cabbage
15. Doctrines
17. Soprano
19. Depart
21. Article
22. Conservative
25. Game
27. This is no good
31. Measure
32. Exclamation
33. Near
34. Fish
35. Radicals
37. Small bed
39. Dove —
40. Measure
42. River
43. Ripen
47. Weapons
51. Wicked
52. Fear
54. Title
55. Mounds
56. Born
57. Restrain

Down.

1. Convulsion
2. Humorist
3. Weight
4. Poem
5. Pronoun
6. Behold
7. Permit
8. Odor
9. Fate plays this
10. Entire
11. Turn
16. In direction of
18. Sun god
20. Act
22. Liquid
23. You dig this up
24. Color
25. Resinous substance
26. Grain
28. Past
29. Animal
30. Before
36. Changes for money
38. Either
39. Ice cream
41. Not
42. Dad
43. Bumped into
44. Just before
45. Fib
46. Pale
47. General
48. Pet
49. Age
50. Foxy
53. Us

ANSWERS TO YESTERDAY'S CROSSWORD PUZZLE

S	H	A	D	O	W	■	H	A	B	I	T	S
T	■	T	O	P	■	F	■	N	U	T	■	■
O	F	■	T	I	D	I	N	G	S	■	H	E
L	A	G	■	N	A	T	A	L	■	S	U	E
E	R	A	S	E	R	■	P	E	S	T	E	R
N	■	L	O	S	E	■	E	S	P	Y	■	S
I	L	L	■	■	■	A	P	T	■	■	■	■
E	■	A	V	I	D	■	E	R	S	T	■	E
R	E	N	E	G	E	■	C	O	M	I	N	G
R	O	T	■	N	E	A	R	S	■	C	A	R
O	N	■	C	O	M	P	U	T	E	■	B	E
R	■	M	A	R	■	E	■	E	G	G	S	■
S	C	E	N	E	S	■	T	R	O	O	P	S

N. Y. ATTORNEYS POSTPONE VISIT TO COAL FIELDS

[Chicago Tribune Press Service.]

New York, April 27.—[Special.]—The scheduled visit of leaders in the American Civil Liberties union to the Kentucky coal mine country was postponed today for legal and publicity reasons. The delegation, headed by Arthur Garfield Hays and Dudley Field Malone, nationally known lawyers with radical backgrounds, had planned to set forth on its expedition into a zone lately forbidden to labor agitators, slightly "Red" college students, and all communists tomorrow afternoon. Now the journey will not begin until May 10.

DUDLEY FIELD MALONE.
[Pinchot Photo.]

Members of the delegation, including Mr. Malone, said the trip into Bell and Harlan counties, storm centers of the strike area, would be made regardless of whether or not legal protection could be obtained.

Information was received this afternoon at the offices of the Civil Liberties union, an organization identified with radical and communistic activities in the past, that a hearing on an application for an injunction restraining the authorities of Bell and Harlan counties from interfering with the visiting group would be held at London, Ky., on May 12.

HURSEN Funerals and Chapels

Hursen Funerals are famous for unmatched elegance, superb automobile equipment, unusual fineness of service, and the most spacious and beautiful Organ Chapels in America. Nevertheless, Hursen Funerals cost less! There is no charge whatever for the use of any of the Hursen Chapels. There are three Organ Chapels within easy reach on the North, South and West Sides. The North Side Chapel, recently remodeled, is the finest of its kind in this country. In each Chapel there are private compartments for families, societies and lodges. No extra charge for use of finest automobiles. No matter where you live, call

Hursen

West—2346 W. Madison St. Ph. WESt 0100
North—929 Belmont Av. Ph. WELlington 1724
South—1820 S. Michigan. Ph CALumet 4030
Chicago's Independent Funeral Director

HAGGARD FUNERAL HOMES
ESTABLISHED 33 YEARS

CHICAGO
214 S. Western Av
A Jackson Blvd
Tel. West 1376

OAK PARK
124 Madison St.
A Lombard Ave
Tel. Euclid 7826

COMPLETE FUNERALS AS LOW AS $110.00

Lain & SON UNDERTAKERS
CASKETS AS LOW AS $25.00

63 RD. AND HARVARD
Tel: Wentworth 0025

DEATH NOTICES

In Memoriam.

BREGMAN—Louis I. Bregman. In memory of our beloved husband and father, who passed away 3 years ago today.
LOVING WIFE, DAUGHTER AND SONS.

EHRENBERG—Louis Ehrenberg. In memory of our beloved father and grandfather, who passed away 4 yrs. ago, April 28, '28.
LOVING SONS, DAUGHTERS, GRANDCHILDREN AND GREAT-GRANDCHILD'N.

MARKS—David W. Marks. In fond and loving memory of my darling husband and pal, who died one year ago today.
Rest in peace, Dave, dear, you'll never be forgotten by the one who mourns you.
LONESOME WIFE SADIE.

PALMISANO—Marie Palmisano. In loving memory of our dear wife and mother, who passed away 2 years ago today.
There is a link death cannot sever,
Love and remembrance last forever.
LOVING HUSBAND AND CHILDREN.

SCHWARTZ—Rose Schwartz. In fond memory of our beloved mother, who passed away 1 year ago today. May she rest in peace.
LOVING CHILDREN AND GRANDCHILDREN.

BACON—Floral B. King Bacon, April 27, beloved wife of the late Dr. De Witt C. Bacon. Remains at chapel, 1353-55 N. Clark-st. Funeral notice later. For information call Superior 0913.

BAIER—Henry Baier, at his residence, 7606 Calumet-av., husband of the late Justina, dear father of Effie Fetter, John, and Jeanette Brady. Funeral Friday, April 29, at 9 a. m., from funeral home, 7013 S. Racine-av., to Sacred Heart church. Interment St. Boniface.

BAMBULE—James Bambule, beloved husband of the late Anna Bambule, fond father of Rudolph and Christine Stanicek, grandfather of Mildred Reist. Funeral Saturday, April 30, at 2 p. m., daughter's home, 2226 S. East-av., Berwyn. Phone Village 5617-R, Oak Park. Interment Bohemian National cemetery.

BARRY—Martha Strawn Cook Barry, April 26, at El Paso, Tex., aged 88 years, mother of Leroy Cook and Mrs. William L. Lomax. Funeral Oakwoods cemetery chapel Thursday afternoon, 2 o'clock.

BOND—William H. Bond, loving husband of Frances and beloved father of George W. and William L., formerly with C. M. & St. P. R. R. Member of Washington lodge No. 665, I. O. O. F. Services at chapel 7319 Madison-st., Forest Park, Thursday, April 28, 2 p. m. Interment Elmwood.

BYRNE—Hannah Byrne, nee Murphy, 2023 Grenshaw-st., wife of James Byrne, mother of Joseph, Margaret, Anna Mae and James Jr., sister of Mrs. Joseph Kingston, Claude-st., Hammond, Ind. Funeral notice later. Interment Hammond, Ind.

CORRIGAN—Anna Butler Corrigan, widow of Michael. Remains at chapel, 4227 Cottage Grove-av. Funeral St. Ambrose church, Friday, 9:30 a. m. Interment Calvary.

ENGELN—Christina Engeln, beloved wife of the late Theodore, beloved mother of John J., Mrs. Elizabeth Chapeta, Joseph P., the Rev. Peter A., Mrs. Susan Schmit, Mrs. Marie Brassell, and the late Clara. Funeral Friday, 10 a. m., from residence of son, 2456 Wentworth, to St. Anthony's church, where solemn requiem high mass will be celebrated. Interment St. Mary's. Member of St. Anne Ladies' society and St. Susanna court, No. 402, W. C. O. F. Call Victory 1859.

FLIEHMANN—Adelaide M. E. Fliehmann, nee Sciutti, beloved wife of George F. Fliehmann, daughter of the late Marie and Agostino Sciutti, late Italian consul; sister of Matilda Van Deursen of Cle Elum, Wash., Emelia De Amoros of Concordia, South America, Anthony and the late John S. Cuneo. Remains at late residence, 5331 S. Halsted-st., until Friday morning. Funeral services Friday, April 29, 2 p. m., at chapel, 5438 S. Halsted-st. Interment Mount Hope. Member of Calumet lodge, No. 78, B. F. A. U.

GIBBONS—Ambrose Conway Gibbons, April 27, 1932, husband of Pearl Gibbons, father of Ambrose Jr. and John Edward, brother of Mrs. Joseph Yore and Frank Edward Gibbons. Funeral services from residence of sister, 810 Waukegan-rd., West Lake Forest, to St. James church, Highwood, 9:30 a. m., Friday, April 29, 1932. Interment St. Patrick's cemetery, Everett.

HARRISON—Henry M. Harrison, formerly of 618 S. Taylor-av., Oak Park, beloved husband of Susan E., brother of Anna L. and Mrs. Edna H. Wilkinson of Gary, Ind. Services Saturday, April 30, at 11 a. m., at chapel, 3153 W. Harrison-st., Chicago. Member of Batavia lodge, No. 404, A. F. & A. M. Interment East Batavia cemetery, Batavia, Ill. Phone Kedzie 2169.

ISAACS—Sarah Isaacs, late residence, 4708 N. Spaulding-av., beloved wife of Sam, fond mother of Mrs. Frances Goldblatt, Mrs. Anna Kaplan, Jack, and Abraham. Funeral Friday, 10 a. m., at chapel, 3021 Lawrence-av. Interment Independent Western Star Order cemetery, Jewish Waldheim. Member of Spinoza lodge, No. 23, I. W. S. O. No flowers.

JACKSON—Louis V. Jackson, April 26, 1932, fond father of Harold, son of Lena Jackson, brother of Anna Carlson, Lillian Sidlo, John, Andrew, and Alfred. Member of A. A. of S. & E. R. E. of A., Division No. 241. Funeral Saturday, April 30, 1932, at 2 p. m., at chapel, 1511 S. Crawford-av. Interment Concordia cemetery. For information call Lawndale 1150.

KARSTRAND—Adolph A. Karstrand, 8805 S. Justine-st., beloved husband of Esther, fond father of Herbert, Adolph Jr., and Mrs. Helen Sims. Funeral Friday, April 29, at 2 p. m., at chapel, 9900 S. Throop-st. Interment at Fairmount.

KAUFMAN—Josephine Kaufman, beloved wife of the late Gabriel, fond mother of Louis W. and Joseph J. Funeral Friday, April 29, at 10 a. m., at chapel, 7206 Stony Island-av. Interment Rosehill cemetery.

LARSON—Erwin W. Larson, April 26, late of 6545 N. Ashland-av., beloved son of Nels and Rubey Larson, fond brother of Harvey, June, and Fern. Funeral services Thursday, 2 p. m., at Immanuel Lutheran church, corner Elmdale and Greenview-av. Interment Graceland. Remains at chapel, 3176 N. Clark-st.

MADDEN—Capt. James Madden, beloved husband of Anna Barnes Madden, nee Smith, fond father of Mrs. Elizabeth Steinhurst, Mrs. Ellen Larkin, and Harry B., brother of Mrs. Celia McNamara and the late Congressman Martin B., John, Thomas, and Mary Gallagher. Funeral Friday at 9 a. m. from his late residence, 7010 Normal-blvd., to St. Bernard's church. Interment Sag. Member of Policemen's Benevolent association.

MOYNIHAN—Mary A. Moynihan of 4754 N. Ashland-av., widow of the late Humphrey J., sister-in-law of Andrew A. and Mrs. Thomas Foley. Funeral from chapel, 4542 Ravenswood-av., Friday, April 29, 1932, 9 a. m., to Our Lady of Lourdes' church. Interment Calvary.

MYERS—Birdie Myers, aged 28, late of 336 S. Kostner-av., beloved daughter of Maurice and Anna, fond sister of Albert. Funeral Friday, 10 a. m., from chapel, 3125 Roosevelt-rd. to Knights of Joseph cemetery, Jewish Waldhim.

NOWAK—Mary Nowak, nee Kair, beloved mother of Mrs. Lucille Murphy, Mrs. Clara Nobel, Irene and Mrs. Celeste Rudnik. Funeral Friday, April 29, 1932, at 9:30 a. m., from her late home, 6446 S. East-av., Oak Park, to Ascension church, where solemn high mass will be celebrated. Interment St. Adalbert's, Phone Cicero 200 or Lawndale 5799.

OLDER—Mrs. Ealla L. Older, nee Griffin, April 23, 1932, at Milwaukee, Wis.; wife of Fred R. Older, niece of Mrs. J. C. Fearan, Fort Madison, Ia. Services and interment private. Kindly omit flowers.

ROBBINS—Henry Spencer Robbins, April 27, 1932, survived by his widow, Helen Graham Robbins, and daughters, Mrs. James M. Hopkins, Mrs. Frank Hibbard, Mrs. Charles W. Isaacs Jr., Mrs. William Odell Jr. and sister, Alice Robbins. Funeral services Friday, April 29, at 2:30 p. m., Graceland cemetery chapel. Please omit flowers.

SCHAGEMANN—Lawrence B. Schagemann, April 26, husband of the late Appolonia, nee Ofenloch; fond father of Mrs. K. Michels, Mrs. Charles B. Peterson, Mrs. Lena Fishleigh, John H., Mrs. M. Labonte, Joseph M., Mrs. Anna Idstein, Mrs. R. C. Farrell, Anthony A., Richard V., Lillian and Roland Schagemann, brother of Sister Caroline, B. V. M., and the Rev. Joachim, C. Ss. R.; the late Rev. John Henry, C. Ss. R.; Sister M. Crescentiana, N. D.; grandfather of 33 children. Funeral Friday morning at 9:30 to St. Andrew's church. Interment St. Boniface cemetery. Chief ranger St. Alphonsus court No. 40, C. O. F., and member of Knights of St. John.

SHATTUCK—Herbert A. Shattuck of 717 E. 88th-pl. Beloved husband of Margaret, nee Niemann, brother of Earl, Frank and the late Harry R. Funeral Friday, April 29, at 2 p. m., at his late home. Interment Mount Hope.

SHEELEY—John Sheeley, husband of the late Hannah, at his residence, 4829 N. Karlov-av. Remains at chapel, 1906 Irving Park-blvd., from thence by train Saturday for burial at Morris, Ill. Services 11 a. m. at Immaculate Conception church.

STARKWEATHER — Charles Huntington Starkweather, husband of Mary Morgan Starkweather, 917 Verds-lane, Lake Forest, passed away Tuesday night, April 26, in his eighty-fourth year. Funeral private.

STROEBEL—Lillie Stroebel, nee Hillinger, April 26, at her residence, 813 Cornelia-av.; wife of the late George W. Stroebel, fond mother of Irene and Philip. Funeral Friday, 10 a. m., at Mount Carmel church. Please omit flowers.

SWEENEY—Jennie Sweeney, nee Tobin, beloved wife of the late Michael, sister of Mrs. Catherine Hogan, Mrs. Margaret Conlin, Mrs. Annie Lowery, and the late Mary O'Brien, Thomas and Frank Tobin. Funeral Friday, at 9 a. m., from late residence, 823 W. Garfield-blvd., to Visitation church. Interment Mount Olivet. Funeral private. Yards 0062. Please omit flowers. Omaha, Neb., papers please copy.

VAN HOVENBERG—Karl H. Van Hovenberg, April 27, husband of Elizabeth Dirschmidt Van Hovenberg, brother of Mrs. Margaret V. B. Morrill. Services at chapel, 2410 W. North-av., 2:30 p. m. Friday, April 29. Eau Claire, Wis., papers please copy. Service at Eau Claire Saturday, April 30, at 3 p. m.

WARD—Kathryn M. Ward, nee Gunn, beloved wife of Henry J., mother of Robert, William, and the late James; daughter of Adelbert and the late Margaret Gunn, sister of Dr. W. P., Mary, James, Delbert, and Biddie Gunn, and Mrs. James L. Cronin. At residence, 946 E. 85th-st., until noon Thursday. Interment Janesville, Wis.

WODACK—Mary Wodack, nee Klein, beloved wife of the late O. L. Wodack, mother of Oscar P., George A., and Minnie F. Wodack. Funeral Saturday, 2 p. m., from funeral home, 1458 Belmont-av., to Waldheim. Member of Sunshine chapter, No. 683, O. E. S.

YESIA—Mary Yesia, beloved wife of Joseph, mother of Frank, Jerry, Milton, Charles, William, Mrs. Mary Smithson, Mrs. Florence Adam, Mrs. Sophie Bergmann, and Mrs. Alice Bertoncini. Funeral Friday, 9:30, from residence, 2946 Polk-st., to Our Lady of Sorrows church. Interment Braidwood cemetery.

YOUNG—Paul Arthur Young, Wednesday, April 27, beloved son of Annie L. Young, nee McCarthy, and the late Paul O. Young, fond brother of Charlotte McGivney, Helen Nicholson, and Anna Nelson. Funeral Saturday, April 30, at 9:30 a. m., from late residence, 6708 Sheridan-rd., to St. Ignatius church. Interment Calvary.

ZUG—Clara Stearns Zug, April 26, at Tryson, N. C., wife of George Breed Zug. Private services in Pittsburgh, Pa., Friday afternoon.

CARD OF THANKS.

GIOVANNINI—Duse Giovannini. We wish to extend our sincere thanks and appreciation for the acts of kindness, messages, sympathy, and beautiful floral offerings during the loss of our dear daughter and sister.
MR. AND MRS. GIOVANNINI AND EMILIA.

Finance

Chicago Daily Tribune

THE WORLD'S GREATEST NEWSPAPER

Commerce

THURSDAY, APRIL 28, 1932. *** 23

ECONOMIES, PAY CUTS BOLSTER RAIL EARNINGS

March Reports Show Improvement.

BY O. A. MATHER.

There is no doubt that drastic economies, combined with reduced wages and salaries and somewhat higher freight rates, are combining to bolster railroad earnings. Some thirty of the class 1 carriers have reported March earnings in the last few days. Most of them show improvement in net railway operating revenue over February, which was to be expected in view of the moderate improvement in traffic that occurred last month and is continuing this month.

More significant, however, is the fact that about a third of the roads show larger net operating earnings than for March, 1931. Inasmuch as traffic last month fell considerably below that of a year before, it is clear that the improvement has resulted from the causes heretofore mentioned. However, the improvement in earnings should be accepted as only indicating an upward trend, as a number of the roads are still failing to earn fixed charges and still have serious financial problems to work out.

North Western Figures.

In the middle west, the Chicago and North Western reported net operating income of $227,338 for March, compared with $181,641 in February. But last month's figure was well under the $831,137 a year before. Net earnings for the first quarter were only $135,242, compared with $1,721,700 for the same period in 1931.

The Rock Island reported March net operating revenue of $576,670, compared with $365,013 in February and $1,093,319 in March, 1931. However, the road had a loss of $572,900 after charges last month, which made the first quarter loss of $2,591,097, which compared with surplus of $237,626 for the first quarter of 1931.

The Atchison, Topeka and Santa Fe reported March net operating revenue at $843,550, compared with $921,306 in February and $1,469,016 in March, 1931. Net revenue for the first quarter was $1,638,955, compared with $4,072,356 a year before.

Northern Pacific Report.

The Northern Pacific had an operating deficit of $299,086 last month, against a deficit of $519,899 in February and net revenue of $467,806 in March, 1931. For the first quarter there was an operating deficit of $1,374,242, compared with net revenue of $406,203 a year previous.

The Burlington last month had net income of $787,402, compared with $341,803 in February and $1,352,263 in March, 1931. Net income for the first quarter was $1,072,364, against $4,084,167 a year before.

Among the eastern roads the Pennsylvania reported March net railway operating income of $3,940,854, compared with $2,629,499 in February and $4,248,686 in March, 1931. For the first quarter the figure was $9,230,863, against $10,326,817 a year before.

Baltimore and Ohio Gain.

The Baltimore and Ohio had March net railway operating income of $1,716,696, compared with $1,402,591 in February and $2,519,002 a year before. For the first quarter, the figure was $4,474,203, against $4,560,723 last year.

The Delaware and Hudson reported March net operating income at $81,734, against a deficit of $77,453 in February and net of $88,337 in March, 1931. For the first quarter there was a deficit of $125,381, against net of $456,373 a year ago.

The New York Central Railroad company reported $3,269,700 net railway operating income for March, compared with $3,908,665 in March, 1931. Gross revenues totaled $28,424,442, a decrease of $6,153,857.

UNION PACIFIC LOSS

The Union Pacific railroad registered a loss of $9,011,881 for tax purposes through rearrangement of its investment in the Railroad Securities company, the annual report for 1931 shows.

The report also indicates for the first time an investment of $5,830,000 par value of Wabash railway preferred "A" stock, which had been held by Railroad Securities. The latter company transferred its ownership of $2,120,000 par value common and $2,852,000 par value preferred stock of Illinois Central railroad and the Wabash stock to the Union Pacific railroad.

Sells Illinois Central Shares.

Stock of the Railroad Securities company, representing only the equity in $68,000,000 par value of pledged common stock of Illinois Central, then was sold to the Kansas City Industrial company, controlled by Union Pacific, but not affiliated for tax purposes, in order to realize for tax purposes the loss on this investment represented by the depreciated market price of Illinois Central stock.

As a result, although net income was $26,057,312, or $9.93 per share, compared with $38,736,005, or $15.65 per share in 1930. Federal taxes were only $743,203 against $3,187,942 in 1930.

Other investments in stock of non-affiliated companies were unchanged. Dividend income on these securities was reduced from $5,615,289 to $3,627,949. No dividends are now being paid on them.

The balance sheet of Dec. 31 showed cash of $12,181,489, a decrease of $6,303,678, and demand loans and deposits of $4,750,000, and increase of $3,250,000.

Moffat Road Reports.

Denver, Colo., April 27.—(AP)—Operating revenue of the Denver and Salt Lake [Moffat] road decreased $894,446.34, or 27.89 per cent, and net income dropped $4,843.49 last year, said the annual report of the board of directors sent to stockholders today by President W. P. Freeman.

How Spending of Leading States Has Increased Since the War

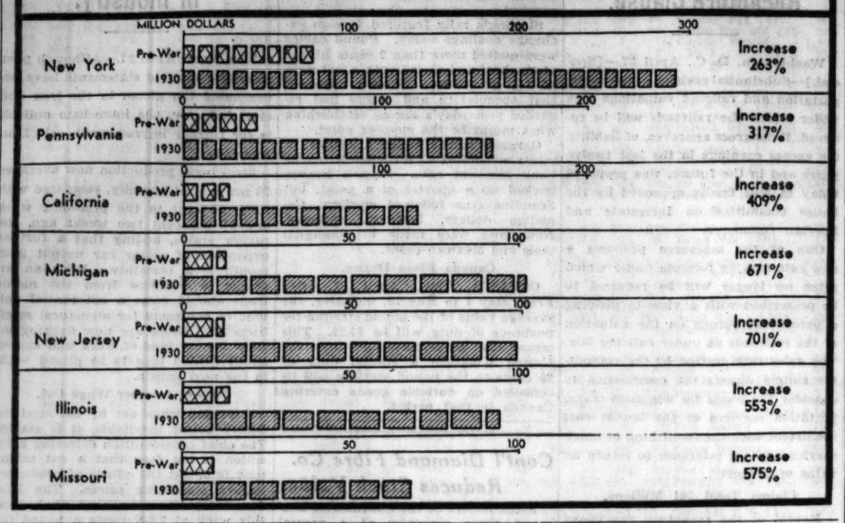

FRANCE CANCELS DOUBLE TAXATION ON U. S. BUSINESS

Americans Will Save Many Millions.

BY EDMOND TAYLOR.

[Chicago Tribune Press Service.]

PARIS, April 27.—A new leaf in Franco-American commercial relations was turned today when Ambassador Walter E. Edge and Premier Andre Tardieu signed a convention by which the French government renounces double taxation on American business interests in France in return for certain concessions. The concessions have not been disclosed.

The double taxation has been described as a unique international racket. Since 1926 France has been trying to levy taxes on American parent organizations in proportion to the amount of business done by their subsidiaries here.

How Plan Works.

For example, if an American corporation in the United States distributed one million dollars in dividends and if in the French government opinion one-tenth of its business was done by its subsidiary in France, French fiscal authorities would exact 18 per cent on $100,000 of these dividends in addition to regular taxes already paid here by the subsidiary. Americans always claimed that this system was a violation of American sovereignty.

Theoretically this convention will save many million dollars annually to American corporations with interests in France. This is only theoretically, however, because the French hitherto have been unable to collect one cent of all the taxes they claimed under this law, but it has been a thorn in the side of the American business man here for six years.

Risks Popularity.

The United States is the first country to obtain abolition of double taxation from the French government and it is regarded as a great personal triumph for Ambassador Edge, who has risked unpopularity among a certain class of American expatriates. When he arrived in France over two years ago he announced abolition of the double taxation would be one of his objectives.

The text of the convention is still secret. It is thought that the concessions made by the United States refer to taxation of French nationals in America and are not important from a fiscal standpoint. The action now must be ratified by the French parliament and American congress.

Ireland Boosts Tariff.

DUBLIN, April 27.—(AP)—A 50 per cent emergency tariff has been imposed by the Free State government on all foreign clothing and other duties on woolen textiles, hats, shirts, brooms, and brushes. The British empire was accorded lower preferential rates in the order, which was put into effect last night. The rate on clothing from the empire will be 40 per cent instead of 50.

Wool cloth valued at more than two shillings [about 38 cents] a square yard will be taxed 45 per cent, with an empire preference rate of 30 per cent. Cloth valued at less than two shillings a yard will pay 30 per cent, with an empire preference rate of 20 per cent. Hats and shirts will pay 22½ per cent, with a preference rate of 15 per cent. Brooms and brushes will pay 50 per cent with a preference rate of 33 1-3 per cent.

Baltimore & Ohio Plans Moving Branch Offices

Officials of the Baltimore and Ohio railroad announced plans to move offices of the Ohio and St. Louis divisions of that road to Cincinnati from Chillicothe, O., and Washington, Ind. The transfer is effective May 1.

WHAT FIFTY STOCKS DID

ADVANCES.

Air Reduction	1¼	Johns Manville	⅝
Allied Chem	1	Loews Inc	⅞
Am Can	1½	Mont Ward	½
Am & F Pow	½	Nat Biscuit	⅝
Am Ice	1½	Nat Dairy Prod	½
Am Tel & Tel	1¼	N Y N H & H	¼
Am Tobacco B	2	North Am	1¾
Atchison	½	Peo Gas	2
Beth Steel	¼	Pub Ser N J	1¼
Case J I	¼	Pullman Inc	½
Ches & Ohio	⅝	Sears Roebuck	⅝
Coca-Cola	1½	So Pac	1
Cons Gas	1⅝	Stand Gas & E	⅝
Corn Prod	1⅝	Stand Oil N J	1⅛
Del & Hudson	2¼	Texas Gulf Sul	1
Det Edison	1½	Union Carbide	⅝
Drug Inc	1½	Union Pac	⅝
Gen Elec	½	U S Steel	⅝
Gen Foods	1¼	Western Union	1¼
Gillette Saf Raz	1¼	West'hse Elec	⅝
Ill Cent	½	Woolworth	⅝
Int Bus Mach	2	Wrigley	1½

DECLINES.

Auburn Auto	1¾	Nat Motors	⅛
Balt & Ohio	⅛	Nor Pac	¼
Chi R I & Pac	¼	Penn R R	1

THE FOOD INDUSTRY EARNINGS HOLDING STEADY FOR QUARTER

[Chicago Tribune Press Service.]

New York, April 27.—Stability of earnings of companies engaged in the food industry was demonstrated today by the report of Standard Brands, Inc., for the first quarter of 1932.

Net income for the period amounted to $4,017,657 after all charges, equal, after dividends paid on the preferred stock, to 30 cents a share on the outstanding common shares. This compares with $4,054,588 or similar share earnings on the common for the corresponding quarter of 1931.

The company paid out $167,651 in dividends on the preferred stock for the March, 1932, quarter, compared with $258,064 for the same period of last year.

NEW YORK LIFE PAYS $21,295,320 WITHIN ILLINOIS

New York, April 27.—Payments made to Illinois policyholders and their beneficiaries by the New York Life Insurance company in 1931 and investments of the company in the state during the year amounted to $16,960,659 in excess of the total of premiums collected, it was reported today.

During 1931 the New York Life collected $25,099,489 in premiums in Illinois. At the same time it paid to resident policyholders and their beneficiaries in death losses, maturing endowments, dividends, etc., $21,295,320 and invested in the state in mortgage loans or bonds and loaned to policyholders a total of $20,764,828.

At the end of 1931 the total investment of the company in Illinois amounted to $113,034,575. This amount is exclusive of a portion of the investments of over $44,000,000 in the securities of interstate industries whose operations are so widely distributed that they cannot be allocated by states. If such an allocation were possible, the company states, the amount invested during the year and the total of investments in Illinois would be shown to be considerably larger.

New insurance issued by the New York Life in Illinois in 1931 amounted to $66,964,703, bringing the total insurance in force of the company in the state on Dec. 31, 1931, to $733,869,460.

KANSAS CITY, MO., BOSTON SELLING NEW SECURITIES

New York, April 27.—(AP)—Kansas City, Mo., $1,700,000 municipal 4¾ per cent bonds were offered today by a banking group consisting of Dillon, Read & Co., Bancamerica-Blair corporation, Ladenburg, Thalman & Co., and George B. Gibbons & Co., Inc. The bonds, for various improvements, were priced to yield 4.35 per cent for maturities ranging from two to forty years. Kansas City has a bonded indebtedness of $35,041,000.

Boston Borrows Three Millions.

[Chicago Tribune Press Service.]

Boston, Mass., April 27.—Boston today borrowed three million dollars from the First National bank on tax anticipation notes due Oct. 5, at 2 23-100 per cent, the lowest interest rate offered the city this year.

The money will be used to carry on the regular work of the city departments pending fall tax collections.

There were seven bidders, the largest number on city loans for years. The highest interest rate asked was 3 per cent, by the City Company of Massachusetts.

Dept. of Justice Plans Appeal of No. Shore Case

[Chicago Tribune Press Service.]

Washington, D. C., April 27.—The department of justice today stated that it would appeal to the United States Supreme court a case recently decided by the United States District court in Chicago in which it was held that the Chicago North Shore and Milwaukee Railroad company, an electric line, was not a railroad subject to regulation by the interstate commerce commission.

U. S. TREASURY STATEMENT

WASHINGTON, D. C., April 27.—The following is a statement of the condition of the United States treasury on April 25:

Income to date this year	$1,646,758,077
Income to date last year	2,500,733,558
Decrease	$ 853,975,481
Outgo over income this year	$2,237,434,151
Outgo over income last year	803,460,661
Increase	$1,443,973,490
Balance general fund today	$ 360,440,964
Balance previous day	381,163,489
Decrease	$ 20,713,525

CALLS KREUGER ESTATE WORTH ABOUT $78,400 NOW

New York Exchange Tightens Rules.

STOCKHOLM, Sweden, April 27.—(AP)—Prof. M. Fehr, investigating the tangled affairs of Ivar Kreuger, Swedish match king, who killed himself in Paris recently, today said the financier's personal estate could be valued at only 400,000 kroner [currently about $78,400] at a quick realization.

Prof. Fehr said the receivers would aim at slow winding up of the affairs of Kreuger & Toll and associated companies in the belief that such a procedure would have a better chance of satisfying creditors.

Ask Longer Moratorium.

Meanwhile Kreuger & Toll and associated companies today requested extension of the Swedish goverment moratorium on their obligations from May 1 to May 31, pending completion of an investigation into their affairs.

Meanwhile negotiations between the International Telephone and Telegraph corporation and the L. M. Ericsson company have resulted in a preliminary agreement, according to the newspaper Nya Daglight which assures the continuance of the Swedish company. Prof. Fehr said, however, these negotiations had reached no definite conclusions.

Takes New Precautions.

[Chicago Tribune Press Service.]

New York, April 27.—As the result of a change in the requirements of the New York Stock exchange, corporations seeking to list securities must agree to notify the exchange immediately of the change or removal of any collateral, deposited under any of its mortgage or trust indentures through which listed securities are outstanding.

This new rule is believed to have been inspired by the substitutions which were revealed recently in the collateral behind the 5 per cent debentures of the Kreuger & Toll company. These substitutions involved the replacement of readily marketable collateral by other securities. The changes were not disclosed until two weeks after the suicide of Ivar Kreuger, executive head of the company, although the substitutions are understood to have been made many months previously.

Old Method Proves Weak.

Protective committees which have been formed for holders of Kreuger securities have called attention to the ineffectiveness of the old listing rule, which made it possible for substitutions to be made in the underlying collateral without investors being notified of the changed status of the securities.

When the Kreuger & Toll 5 per cent debenture issue, amounting to 50 million dollars, was listed on the exchange in August, 1929, the company agreed "to notify the exchange if deposited collateral is changed or removed, excepting for incidental items which will be reported annually.

The new rule, which is revealed in the agreement under which the exchange yesterday listed $5,250,000 additional bonds of the Kansas City Power and Light company, says the company will "notify the exchange immediately of the change or removal, to a substantial extent, of collateral deposited under any of its mortgage or trust indentures, under which listed securities are outstanding."

PINS BLAME FOR STOCK DECLINES ON BIG BANKS

Washington, D. C., April 27.—(AP)—Placing upon the large commercial banks a large share of responsibility for recent depression of security values, Chairman Peter Norbeck of the senate banking committee threatened tonight to bring their activities under the spotlight of the stock exchange investigation.

Norbeck charged the banks with being part "of the hoarding system over which so much complaint now is made."

In a statement he said:

"If this condition continues and these banks keep on forcing liquidation and refuse credit made available to them, I am going to recommend to the senate committee on banking and currency that this matter be gone into fully. This can be done by bringing to Washington some of the bankers who have large cash reserves and more available credit and still are refusing to make new loans and even refusing to grant extensions where the borrower is worthy and the security is satisfactory."

"The bankers," he continued, "are adding to the force of deflation and destroying the value of all property."

"PENNSY" ROAD DEFERS PAYING ITS DIVIDENDS

Breaks Record Going Back to 1847.

[Chicago Tribune Press Service.]

New York, April 27.—Directors of the Pennsylvania Railroad company at their meeting today voted to defer action on the quarterly dividend due at this time. In the two preceding quarters, dividends of 50c a share were declared following the reduction in the annual rate from $4 a share to $3.

Omission of the Pennsylvania's distribution to stockholders came as a surprise to the financial community, where it was believed that while a further reduction was likely, directors would not consider complete cessation of disbursements in view of the unusual dividend record of the road.

The board of Delaware and Hudson ordered today the regular quarterly dividend of $2.25 a share, payable June 20 to holders of record May 28. It is one of the few that have not reduced dividend payments in the current depression.

Longest Dividend Record.

The Pennsylvania has the longest dividend record of any railroad in the world, having paid a cash return to its stockholders in every year since 1847. The first installment on subscriptions to the capital stock was paid in April, 1847. In May, 1848, the company began the payment of interest on stock subscriptions at the rate of 6 per cent a year and similar payments were made until Nov. 1, 1855.

Beginning with 1856 the payments to the stockholders were designated as dividends and have been maintained at varying rates since that time.

During 1931 the company distributed cash disbursements totaling $3.25 a share to its stockholders, although earnings were reduced substantially in line with the downward traffic and earning trend of the other carriers of the country.

Net Drops Two-Thirds.

Net income for the year ended Dec. 31 last, amounted to $19,545,194, equivalent to $1.49 a share on the capital stock against $68,809,818 or $5.28 a share for 1930.

So far this year the company had demonstrated an excellent control over costs of operation. Although gross revenue receded sharply, net operating income had been maintained at a level not far below last year's totals.

At present the company is engaged in the huge electrification and improvement campaign, in connection with which a loan of $55,000,000 has been sought from the Reconstruction Finance corporation. The interstate commerce commission has not made public its attitude toward that loan and has made no announcement whether the credit extension will be recommended.

Not Affected by Loan.

Officials of the company have declared, however, that the question of maintenance of the dividend has no bearing on the loan application to the Reconstruction Finance corporation. In the schedule of contemplated cash requirements for the year, submitted in connection with the loan application, provision was made for payment of regular dividends throughout the current year.

The interstate commerce commission and the finance corporation were advised, however, that work on the company's improvement program already was being retarded and would cease entirely unless credit was obtained from the government. It is possible, therefore, that in deferring the dividend the management wishes to place the company in position to proceed with the construction work without governmental help, in the event that the loan application is turned down, or else take steps to obtain financial accommodation from usual sources.

Studebaker Omits Dividend.

Predictions made by A. R. Erskine, president of the Studebaker corporation, that the company probably would suspend the dividend on common stock were fulfilled today. The board met and decided to omit the quarterly rate due at this time. The company had been paying 30 cents a share quarterly. Regular quarter was on the preferred stock.

Directors of Pierce-Arrow Motor Car company, controlled by the Studebaker corporation, also decided to omit the quarterly dividend of $1.50 a share due at this time on the preferred stock.

Directors of the Globe & Rutgers Fire Insurance company suspended the quarterly dividend of $5 a share at this time on the company's stock. This is the most severe action taken by an insurance company since the depression started and was generally construed as a reflection of the sharp depreciation in value of Globe & Rutgers' portfolio.

Deere & Co. declared today a quarterly dividend of 10 cents a share on the preferred stock compared with 35 cents a share heretofore. Officers and directors were reelected.

The board of Caterpillar Tractor company declared a dividend of 12½ cents a share, compared with previous quarterly payments of 25 cents each.

OTHER DIVIDEND ACTION

Oliver United Filters, Inc., of Nevada has deferred the quarterly dividend of 50 cents a share due to be paid May 1 on the class "A" shares. This action places the stock two dividends in arrears.

Chain Belt company declared a quarterly dividend of 20 cents a share on common stock, placing the issue on an 80 cent annual basis, against $1 previously.

HOW STOCKS PERFORMED

	Apr 27.	Apr. 26.
Number of advances	282	234
Number of declines	94	123
Number stocks unchanged	128	138
Total stocks traded in	504	495

Federal Trade Group Drops Some 'Probes'

BY SCRUTATOR.

In a special release to the press the federal trade commission complains that because congress failed to provide a requested deficiency appropriation for the commission a hundred of its employés had to be furloughed without pay as of April 1, 1932.

The commission adds that the estimated $1,266,500 appropriation for its work for 1932-'33 would necessitate additional economies.

Several investigations will be retarded, says the commission. Seventy-one employés working on the chain store inquiry are furloughed. Eighteen employés digging up data on power and gas utilities are among the 100, as are eleven others working on investigations of the cement industry and the building materials industry.

In the 1931 fiscal year the commission spent $1,752,356, of which $1,413,550 went to cover the salaries of its 493 employés and $199,005 defrayed their traveling expenses.

These employés included five commissioners at $ 10,000 each, one chief economic analyst at $8,000, eight chief economic analysts at an average of $5,950 each, five senior economic analysts, seven associate economic analysts, and seven plain economic analysts.

Variety of Assistants.

There were library assistants and assistant librarians, junior library assistants, under library assistants and minor library assistants, chief attorneys, associate attorneys and assistant attorneys. Even the messenger boy had understudies. In addition to six messengers at $1,350 each there were four assistant messengers at $1,080 and four junior messengers at $600.

That's just a beginning. There were secretaries, accountants, auditors, business investigators, editors, associate editors, assistant editors, clerks, stenographers, draughtsmen and so on.

In the fall of 1914 congress passed the federal trade commission act which transformed the old bureau of corporations of the department of commerce into the federal trade commission with power to "gather and compile information concerning and to investigate from time to time the organization, business, conduct, practices, and management of any corporation engaged in commerce, excepting banks and common carriers . . . and its relation to other corporations and to individuals, associations, and partnerships."

Functions Are Remedial.

In its last annual report the commission describes its own functions as "remedial, not punitive, as no authority is vested in the commission to impose penalties. Its object is to protect the public, not to punish the offender."

Since 1915 the federal trade commission has conducted 73 investigations at the request of the President, congress or the attorney general. This is the type of thing that keeps the assorted economic analysts and their messengers and assistant messengers busy:

On Oct. 22, 1929, the United States senate authorized the commission to investigate the peanut industry. Some of the work was done by August, 1930, when a fire in the offices of the commission destroyed the records. It has since been duplicated.

A similar investigation into the cottonseed industry was also inaugurated in the fall of 1929. On the first of this month the commission made its eleventh interim report to the senate on this investigation.

A Massaging Girdle.

Among its other actions this month the commission entered formal complaint against a manufacturer of girdles in New York who "advertises that the garments impart a constant massage-like pressure which breaks down the fat cells as the wearer walks."

In March the commission got a distributor of golf tees to agree to "discontinue use of the word 'manufacturer' in a way to imply ownership or operation of factories in which the products sold are manufactured, when neither owning nor operating such factories."

In March also it prevailed upon a distributor to discontinue use of the word "Panama" to designate hats that are not made from the leaves of the lipipapa tree.

SUMMARY OF THE DAY'S MARKETS

CHICAGO.

STOCKS—Steady. Public Service $100 common advance 4¼ points.

WHEAT—Lower. Frost fails to materialize in western area. Longs sell. Net losses, ¼@½c. May, 56¾@56⅞c; old July, 59¾@59⅞c; old September, 62⅛@62¼c; December, 65½c.

CORN—Steady. Cash trade largest in some months; east buys 500,000 bu in two days. Close, unchanged to ⅛c higher; May, 31⅞c; July, 35⅛@35¼c; September, 37⅝@37¾c; December, 38¼c.

CATTLE—Steady to 25c lower; demand slow. Top, $8; bulk of sales, $5.50@7.25. Receipts, 9,000; estimated today, 6,000.

HOGS—Steady to strong early; poorer kinds closed weak. Top, $4; average, $3.70. Receipts, 14,000; estimated today, 19,000.

LAMBS—Best generally steady; others weak. Top, $6.90; average, $6.10. Receipts, 11,000; estimated today, 16,000.

PRODUCE—Spot butter, steady to ¼c higher; futures, ⅛c higher to ⅜c lower; storage standards, November, 18¾c; fresh standards, April, 19c; May, 17¼c. Fresh eggs, steady to ¼c higher; futures, ¼c lower to ⅛c higher; refrigerator standards, October, 16¼c; storage packed, April, 14c.

NEW YORK.

STOCKS — Strong. Transactions, 1,100,000 shares. American Telephone advances 1⅛ points. American Tobacco up 2 points.

COTTON—Easy early; close higher. Chicago up 5@6 points; other markets, 7@10 points. Spots, 5@10 points higher; New York, 6.25c; New Orleans, and Houston, 6.15c; Galveston, 6.20c.

RAIL, UTILITY SHARES RISE ON WALL STREET

Peoples Gas Among Those to Gain.

YESTERDAY'S AVERAGES

	High.	Low.	Last.	Net chge.
25 railroads	19.39	18.58	18.90	+.30
25 industrials	89.06	85.56	87.88	+1.81
50 stocks	54.22	52.07	53.30	+1.06
50 stocks yr. ago	136.66	133.15	134.33	

BY FRED HARVEY.

[Chicago Tribune Press Service.]

New York, April 27.—Stocks assumed a more cheerful tone today. The news from Washington looked a bit brighter and a growing conviction that overhanging liquidation in the leaders has about been completed nourished a better feeling all around. The improvement extended to all departments, with gains of 1 to 2 points numerous. The turnover expanded to above a million shares for the first time in a week.

Little attention was paid to the action of the Pennsylvania railroad board in deferring the common dividend due at this time, nor did the omission of the United States Steel rate announced after the close of business yesterday make any material difference in the stock of that corporation or its camp followers. Obviously the "bad news" in both cases had been thoroughly discounted—to the street's satisfaction, at least—in the selling of the last week or so.

Although the day's rally was heartily welcomed, brokers and other observers were very guarded in their comment as to its extent or probable duration. Most of the commentators agreed that the upturn would fulfill expectations for the present, if it did no more than put a period to the decline which has been under way for the last month or so.

Rails and Utilities Rise.

Railroad and utility stocks made the best showing measured by points. The power and light issues had an extremely unfavorable showing of figures on electric output for the week ended April 23 against them, but they ignored the statistics completely. American Telephone and Peoples Gas rose about 2 points each, and Consolidated Gas, Public Service of New Jersey and other favorites moved up a notch or more. The closing sale on Peoples Gas was at 73, which compares with the low of 50¾ registered by the big mid-western utility affair about the time of the Insull receivership moves some two weeks ago.

Among the rails to turn on their

[Continued on page 25, column 6.]

Exempt from all Federal Income Taxes

State and Municipal Bonds

We own, and offer the following, subject to prior sale and change of price:

AMOUNT	SECURITY	RATE	MATURITY	YIELD
$ 50,000	State of Missouri	4¾%	1948	4.15%
25,000	City and County of Denver, Col.	4	1942	4.15
40,000	City of Louisville, Kentucky	4½	1969	4.25
15,000	Ramsey County, Minnesota	4½	1938	4.25
50,000	Milwaukee County, Wis., Sewer	4½	1945	4.25
125,000	City of Kansas City, Missouri	4½	1958-60	4.30
50,000	Milwaukee County, Wis., Sewer	4¾	1938-39	4.30
120,000	Allegheny County, Pennsylvania	4¾	1940-49	4.30
20,000	City of Racine, Wisconsin	4½	1946-48	4.30
25,000	Kansas City, Mo., School District	5	1941	4.35
100,000	State of West Virginia	4½	1940-56	4.40
40,000	Elgin, Illinois, School District	4½	1934-41	4.65
175,000	Boston Metropolitan District	4¾	1954-58	4.90
30,000	Elgin Sanitary District, Illinois	5	1943-44	5.00

BOND DEPARTMENT

THE NORTHERN TRUST COMPANY

CHICAGO

NORTHWEST CORNER LA SALLE AND MONROE STREETS

TAKE STEP IN REFINANCING OF UPTOWN FLATS

Convey Winchester Arms to Woman.

If you have a defaulted real estate bond and haven't been able to get the desired information regarding it from the bondholders' protective committee or from other sources, The Tribune may be of assistance to you. Write to "The Tribune Real Estate Bond Service, Chicago Tribune." Don't ask for information regarding more than one issue at a time. Give name of underwriter and full title of the bond. Inquiries must be accompanied by a stamped, self-addressed envelope for personal reply.

BY AL CHASE.

A step in the reorganization of the Winchester Arms apartment property at 1940-54 Wilson avenue, at the northwest corner of Winchester avenue, was taken yesterday when the title was conveyed by the Winchester Arms Building corporation, of which Howard D. Henry is president, to Minnie H. Case. According to the bondholders' protective committee, of which Barnet L. Rosset is chairman, the reorganization setup will be announced shortly. The other members of the committee are: A. S. Craven, Charles B. Lawton, Earl G. Krumrine, and Charles J. Young.

A. S. GRAVEN.

The Winchester Arms apartments were erected through a Straus Brothers Investment company $290,000 first mortgage bond issue, which has since been reduced to $244,000. The building contains 87 small apartments. It occupies a 152x192 site.

Cregier Apartments.

The Central Republic Bank and Trust company yesterday took title as trustee to the 30 flat building at 7030-38 Cregier avenue from William Gould and Hugh Boyd. The property, known as the Cregier apartments, was financed by means of a $110,000 first mortgage bond issue underwritten by the Chicago Trust company. This has been paid down to $108,000. There are two junior mortgages on the property. Interest on the first mortgage bonds defaulted on May 1, 1931, and the bonds were called on Dec. 14, 1931.

Although no definite reorganization plan has yet been drawn up, it is understood that the equity owner and the junior interests will be recognized in the official refinancing of the project. Defrees, Buckingham, Jones & Hoffman are attorneys.

REAL ESTATE NEWS

The treasury department yesterday awarded a contract for constructing a new postoffice at Lewisburg, Pa., to the Hanson Brothers company of Chicago at $165,747. The firm has 420 days in which to complete the work.

The two story factory, warehouse and office building at the northeast corner of 77th street and Maryland avenue, lot 125x252, and the vacant 75x125 on the east side of Cottage Grove avenue, 202 feet north of 77th street, were conveyed yesterday by Fred E. Hummel, trustee in bankruptcy of the Niemenn Furniture manufacturing company, to Roy Massena. Kirkland, Fleming, Green & Martin were attorneys.

Title to the residence at 911 Reba place, Evanston, has been conveyed by David G. Robertson, who lives there, to Mrs. Gladys C. Reeve of Evanston. The property is 50x147. Mr. Robertson also conveyed to Mrs. Reeve the 49x150 on the west side of Evanston avenue, 108 feet south of Payne street, Evanston.

The 36 flat building at the northwest corner of Wabash avenue and 80th street, lot 158x160, has been conveyed by the Cottage Grove State bank, trustee, to Lillian M. Ryan.

D. F. Kelly Is Re-elected by Stockholders of the Fair

D. F. Kelly was reëlected president, director, and general manager of The Fair at the annual meeting of stockholders yesterday. Other officers and directors were also reëlected.

RESCIND COURT ORDER NAMING RECEIVER FOR CONTINENTAL SHARES

Baltimore, Md., April 27.—(AP)—An order rescinding the day old receivership for Continental Shares, Inc., Cleveland investment trust incorporated in Maryland, was signed today by Judge H. Arthur Stump in Circuit court. The new order called for appointment of a receiver unless cause to contrary is shown by May 9.

Judge Stump signed the original order yesterday naming George L. Guggle of Columbus as receiver for the trust under $10,000 bond. The new order rescinded his appointment.

The order stated that, on motion of attorneys for Continental Shares and on stipulation that the concern will not cause other receivership proceedings to be instituted until the present case is disposed of, the receivership was vacated.

While the order signed yesterday actually declared the concern in receivership, the new one calls for the naming of a receiver unless contrary cause is shown. Guggle, who, according to the suit is the holder of 748 shares of Continental Shares, Inc., and is a member of the stockholders' protective committee formed some time ago, attacked operation of the investment trust and claimed it had been dominated by Cyrus S. Eaton, Cleveland financier and former chairman of its board, and that he had used it to further his personal financial dealings.

Yesterday's receivership order and today's action were signed by Judge Stump in chambers without argument in court.

NEW YORK BOND TRANSACTIONS

Wednesday, April 27, 1932.

Total sales, par value........$ 8,600,000 Total sales 1932 to date....$998,600,000
Year ago........10,800,000 Total sales 1931 to date.... 907,100,000

UNITED STATES GOVERNMENT LOANS.

Sales in thous.	Issue—	High.	Low.	Last.	Net chge.	Closing— Bid.	Asked.	Yield.	April 27, 1931.
23	Liberty 3½s, 1932-'47	101.2	101.00	101.1	...	101.00	101.1	1.85	101.23
41	Liberty 1st c 4¼s, 1932-'47	101.27	101.24	101.24—	.1	101.24	101.25	1.41	102.28
239	Liberty 4th 4¼s, 1933-'38	102.24	102.21	102.22+	.2	102.20	102.22	2.39	104.2
10	U S Treasury 4¼s, 1947-'52	106.6	106.2	106.6 +	.5	106.1	106.5	3.72	112.15
231	U S Treasury 4s, 1944-'54	103.8	103.00	103.4 +	.8	103.3	103.5	3.69	108.6
8	U S Treasury 3¾s, 1946-'56	101.4	101.00	101.00—	.4	101.00	101.2	3.65	106.7
119	U S Treasury 3⅜s, 1943-'47	99.6	99.2	99.4 +	.2	99.2	99.4	3.45	102.7
7	U S Treasury 3⅜s, 1940-'43	99.5	99.3	99.5 +	.1	99.3	99.4	3.48	101.26
212	U S Treasury 3⅜s, 1941-'43	99.6	99.4	99.4 +	.1	99.1	99.5	3.48	101.28
213	U S Treasury 3¼s, 1946-'49	96.16	96.10	96.12+	.1	96.10	96.14	3.40	......
151	U S Treasury 3s, 1951-'55	94.30	94.26	94.26—	.2	94.22	94.26	3.32	......

Note—Fractions on United States government bonds, including net changes, are quoted in thirty-seconds of 1 per cent.

UNITED STATES TREASURY CERTIFICATES AND NOTES.

[Quoted by C. F. Childs & Co.]

Issue and maturity—	Bid.	Asked.	Yield.
Certificates TJ 2¾s, June 15, 1932	100.10	100.12	....
Series A 3⅜s, Aug. 1, 1932	100.21	100.23	.36
Certificates TS 1⅛s, Sept. 15, 1932	100.4	100.6	.63
Certificates TS2 3s, Sept. 15, 1932	100.28	100.30	.53
Certificates TO 3⅛s, Oct. 15, 1932	101.3	101.5	.63
Notes, 3¼s, Dec. 15, 1932	101.12	101.14	.96
Series A 3⅜s, Feb. 1, 1933	101.31	102.2	1.02
Certificates TM 3⅝s, March 15, 1933	101.31	102.1	1.43

UNITED STATES TREASURY BILLS [Discount Bills].

	Bid.	Asked.		Bid.	Asked.
May 11, 1932	.70%	.50%	June 29, 1932	.70%	.50%
May 18, 1932	.70%	.50%	July 13, 1932	.70%	.50%
May 25, 1932	.70%	.50%	July 20, 1932	.70%	.50%
June 1, 1932	.70%	.50%	July 27, 1932	.70%	.50%

DOMESTIC.

No. thous.	Issue	High.	Low.	Close.
20	Abr & Str 5½s '43	80	76½	76½
1	AdExp col tr 4s '48	58½	58½	58½
27	AlleghenyC cv 5s '44	20½	19½	19½
20	do cv 5s 1949	15½	14½	15
17	do cv 5s 1950	15	13½	13½
6	Allis Chalmrs 5s '37	73	72½	72½
6	Am&ForPw 5s 2030	33	32½	32½
4	Am Ice sf 5s '53	69	69	69
15	AmIGCh cv 5½s '49	59½	58½	59
68	AmIntC cv 5½s '49	71¼	70	71
23	AmS&Ref 5s '47	83	82⅝	82⅝
1	Am Sugar 6s '37	101⅞	101⅞	101⅞
24	AmT&T 5½s '43	105	104⅝	105
32	do sf 5s 1960	99¼	98⅝	99
17	do col 5s 1946	102⅝	102¼	102¼
38	do deb 5s 1965	99¼	98⅝	99¼
2	do cv 4½s 1939	101⅞	101⅞	101½
2	do col 4s 1936	99⅞	99⅞	99⅞
1	AmTypeFds 6s '40	65¼	65¼	65¼
5	AmWW&E 5s '34	85¼	85¼	85¼
1	do 6s 1975	61¼	61¼	61¼
1	Ann Arbor 4s 1995	20	20	20
4	Arm&C r e 4½s '39	68¼	68¼	68¼
9	do Del 5½s 1943	58½	58	58½
4	Asso Oil 6s '35	99½	99½	99½
45	AT&SF gen 4s '95	87⅜	86½	86⅞
3	do 4s RkyMtn d '65	80	80	80
2	AtlCstL 1st c 4s '52	72	72	72
12	AG&WI col 5s '59	34	34	34
4	Atl Ref deb 5s '37	94⅝	94⅝	94⅝
4	Balt&O ref 6s C '95	51¼	50½	50½
5	do 1st gold 5s '48	82¼	82¼	82¼
12	do ref 5s 1995	46	44½	45
3	do deb 5s D 2000	44⅝	43½	44⅝
13	do 4½s 1933	56	53½	54½
92	do cv 4½s 1960	33⅜	32	32
10	do gold 4s 1948	76	76	76
1	do 4s Tol&Cin d '59	49	49	49
3	do 5s S W d '50	64	63¾	64
4	BellTelPa 5s B '48	103⅞	103⅞	103⅞
13	do 5s C 1960	103⅞	103½	103½
1	Bos&Me 1st 5s '67	60	60	60
1	B&NYAL 4s '55	60½	60½	60½
2	Br Edsn 5s '49	104⅛	104	104
5	Br Man Tran 6s '68	87⅛	86½	86½
1	Br Un El 1st 5s '50	73	73	73
1	Br Un Gas 5s '45	104⅝	104⅝	104⅝
3	do deb 5s '50	95	95	95
3	Buf R & P 4½s '57	44½	40½	44½
1	Bush Ter con 5s '55	65	65	65
2	Cal Pack Co 5s '40	55¼	55	55¼
1	Cal Pet 5½s '38	81⅜	81¼	81¼
8	Can Nat 5s Oct '69	85⅛	84⅝	84⅝
1	do 5s Feb '70	85⅝	85⅝	85⅝
3	do 4⅝s 1955	83¾	83¾	83¾
1	do 4½s 1951	80¼	80¼	80¼
5	do 4½s 1956	79½	79	79
6	do 4½s 1957	79¼	79	79
20	do 4½s 1968	78⅞	78⅜	78⅞
16	Can No Ry 7s '40	98⅝	98⅛	98¼
5	do 6½s 1946	98⅝	98⅜	98⅜
1	do 4½s 1935	93¼	93¼	93¼
12	CanPac deb 4s perp	58⅝	58	58⅝
3	do col tr 4½s '46	65	65	65
2	do col tr 4½s '60	66¼	66¼	66¼
6	do 5s 1944	84	84	84
16	do col tr 5s '54	70	69	69
2	Cent Dist Tel 5s '43	102½	102½	102½
3	CentIllE&G 5s '51	65	65	65
9	Cent Pac gtd 4s '49	78	77¾	77¾
3	do gtd 5s 1960	63	60	60
1	CentRRNJer 5s '87	80	80	80
2	Cent Stl 8s '41	85½	85½	85½
4	Cert Prod 5½s '48	28	27	27
19	Ches Cor 5s '47	53¼	52½	52½
4	Ches&O con 5s '39	101⅞	101⅛	101⅞
34	do gen 4½s '92	88	87⅝	87⅝
3	do ref&i 4½s B '95	76¼	76	76
6	CB&Q gen 4s '58	87	87	87
11	do 1st & rfg 5s '71	93¼	93½	93½
9	do 4½s 1977	84	84	84
20	C&EIll gen 5s '51	11½	11	11
3	CGL&Cok 1st 5s '37	99	99	99
11	C & G W 4s '59	40	39⅜	40
1	CI&L 1st rfg 6s '47	51	51	51
25	CM&SP 4½s E '89	71	69	69
3	do gen 4s ser A '89	63⅜	63⅜	63⅜
3	do gen 3½s 1989	55	55	55
105	CMSP&Pac 5s A '75	28	27	27¼
16	do adj 5s 2000	6	5⅞	6
3	C & N W gen 5s '87	67	67	67
5	do 1st & ref 5s '37	31½	31⅛	31¼
120	do cv 4¾s ser A '49	18¼	16	16¼
10	do 4½s 2037	31	30½	30½
20	CRI&Pac rfg 4s '34	42¼	41	41
3	do 4½s A 1952	39	38	38
14	do cv 4½s 1960	22⅝	22	22⅝
1	CUSta 6½s s C '63	108½	108½	108½
5	C & W Ind 4s '52	72	72	72
8	Chile Cop deb 5s '47	38⅝	38	38⅝
8	CinG&E 1st 4s '68	90⅝	90	90½
17	CinUnTerm 5s 2020	98¼	98	98¼
2	CCC&SL gen 4s '93	71	71	71
2	ClevUnTerm 5½s '72	88⅞	88⅞	88⅞
2	do 5s 1973	81	81	81
2	do 4½s 1977	70¼	70	70¼
7	Colon Oil cv 6s '38	34⅝	34⅝	34⅝
2	Colo&So ref 4½s '35	82½	82½	82½
3	do g m 4½s s A '80	60	60	60
4	ColG&E 5s '52 Apr	70	69	70
13	do 5s 1952 May	69½	68⅝	69½
9	do 5s 1961	69⅜	68⅜	69⅜
5	Coml Credit 6s '34	90¼	90¼	90¼
10	Coml I T cv 5½s '49	83⅝	83⅝	83⅝
19	Con Coal Md 5s '50	19⅝	19⅝	19⅝
35	ConGasNY 5½s '45	105	104⅝	104⅝
45	do deb 4½s '51	95¼	95¼	95¼
14	Cons Pw 5s '52	100⅝	100	100
2	Cont Cor 6s '40	30	30	30
1	do 5s 1943	13½	13½	13½
2	CrownZel 6s '40 ww	52½	52½	52½
1	Cuba R R 7½s '36	35	35	35
5	Cu No Rys 5½s '42	18	17⅜	17⅜
4	CDS7½s'44 st ct ww	1⅛	1⅛	1⅛
1	Cumb T & T 5s '37	101⅜	101⅜	101⅜
13	Del & H rfg 4s '43	80	78⅝	79¼
1	DelP&L 1st 4½s '71	89	89	89
1	do 4½s 1969	89⅝	89⅝	89⅝
8	Den&RGWest 5s '55	19½	18	18
6	Det Edsn 5s '33	101¼	101¼	101¼
5	do ref 5s 1949	101⅝	101⅝	101⅝
3	do gen&ref 5s C '62	101	101	101
13	do gen&ref 4½s '61	95½	95	95½
12	Dodge Bros 6s '40	70½	70¼	70½
5	Dold Pack 1st 6s '42	56	54½	54½
29	Duq Lt 4½s '67	97⅝	97	97⅝
6	Erie Ref 5s '67	29⅝	28½	28½
72	do ref & imp 5s '75	29⅝	28⅛	28½
10	do gen ln 4s '96	46⅝	46	46
1	FedL&T 6s B '54	50	50	50
5	Fisk Rub 8s '41	20	19½	19½
6	Gen Bak d 5½s '40	94½	94	94½
65	Gen Mo Acc 6s '37	100	99⅜	99½
6	Gen Pet 5s '40	100	100	100
3	GenThE cv d 6s '40	4⅝	4⅝	4⅝
5	GenStlCast 5½s '49	40	40	40
1	Ga C & N 6s '34	15	15	15
3	Goodr Rub 6½s '47	80	79½	80
26	do deb 6s '45	45½	45	45
5	GdyrT 1st col 5s '57	69	68½	68½
6	Gd Trk Ry 7s '40	98⅝	98½	98⅝
10	do 6s 1936	95½	94¼	94⅝
15	Gt No 7s '36	76	75⅝	75⅝
5	do 4½s 1976 D	58	58	58
1	do 4½s 1961	80	80	80
5	Hack Water 4s '52	86	86	86
3	HousOTex 5½s A '40	52⅝	52	52⅝
3	Hudson Coal 5s '62	30½	30½	30½
1	Hud&M ref 5s A '57	78	78	78
8	do adj inc 5s '57	47	46⅝	47
2	Humble Oil 5½s '32	100½	100⅜	100½
27	do 5s '37	100	99⅝	100
8	IllBellTel rfg 5s '56	103¼	103⅛	103⅛
3	Ill Cent 6½s '36	64	63	64
73	do gold 4⅜s '66	37	36	36⅝
1	do ref 4s '55	48	48	48
4	do 4s '53	42	38⅝	42
1	do West L 4s '51	51½	51½	51½
26	ICCStLNO j 5s A '63	41¼	40	41¼
18	do 4½s C '63	39⅝	38	38
13	Ill Stl deb 4½s '40	97½	97¼	97½
5	Inland Stl 4½s A '78	73	72½	72½
1	do 4½s B '81	73	73	73
3	Int R Tr 7s '32	64	64	64
4	do 6s '32	33½	33	33½
28	do ref 5s '66	51	49½	49½
3	do ref 5s '66 st'd	50⅝	50	50
14	Int Agri 5s '42 stpd.	32	32	32
3	Int Cement 5s '48	57	57	57
11	Int&GrN 1st 6s '31	31	30¾	31
3	do 5s B '56	26	26	26
17	Int Hyd El 6s '44	37	36	36
11	Int Match 5s '47	2½	2⅜	2½
10	do cv deb 5s '41	3⅛	3	3
2	IntMerMar sf 6s '41	41½	41	41
24	Inter Paper 5s A '47	50	49	50
38	do ref 6s '55	22½	20	20
1	IntRysCenAm 6s '41	30½	30½	30½
2	do 1st 5s '72	34	33½	33½
66	IntTel&Tel deb 5s '55	32¼	30	31½
60	do cv 4½s '39	33	30½	33
13	do deb 4½s '52	30	28½	30
5	Inv Equ 5s A '47	66¼	66	66
10	do 5s B '48 ww	62½	62½	62½
3	KC P&Lt 4½s B '57	95¼	94¼	95
13	do 4½s C '61	95¼	94⅝	95⅝
1	KCSouth 1st 3s '50	54½	54½	54½
1	do 5s '50	50	50	50
13	KCTerm 1st 4s '60	84½	84¼	84¼
2	Kas G&El 4½s '80	84¼	84¼	84¼
3	Kendall5½s A '48ww	55	55	55
1	KingsCoEL&P 6s '97	123½	123½	123½
1	Kings Co Elev 4s '49	63	63	63
3	Lac G StL 1st 5s '34	84	83½	83½
4	do 5½s C '53	55	55	55
3	do 5½s D '60	55	55	55
4	Lautaro Nitr 6s '54	5	4½	4½
4	LeVPa con 4½s 2003	44½	44½	44½
1	do con 4s 2003	40	40	40
6	Ligg&Myers 5s '51	101¼	101	101
4	Loews Inc 6s '41	79⅝	79⅝	79⅝
1	Long Isl ref 4s '49	76	76	76
3	Lorillard Co 7s '44	105	105	105
1	La&Ark 5s A '69	39	39	39
10	LouGas&E rfg 5s '52	98⅝	98⅝	98⅝
4	McCrory Strs 5½s '41	58	58	58
10	McKes&Rob 5½s '50	45	44½	44½
10	Manh Ry con 4s '90	32⅝	32¼	32½
5	Mead 6s A '45 ww	41	40	40
2	Midvale Steel 5s '36	90¼	90¼	90¼
8	Milw ElRy&Lt 5s '61	82¼	82	82
24	do 5s '71	81½	80½	81½
1	MStP&SSM 4s '38	42½	42½	42½
3	Miss Cent 1st 5s '49	77	77	77
1	MK&T pr 5s A '62	58	58	58
6	do adj 5s '67	33	32½	33
5	do 1st 4s '90	71⅝	71½	71½
4	MoP 1st rfg 5s A '65	37	35½	35⅝
77	do 1st rfg 5s F '77	35⅝	33½	34
12	do 1st rfg 5s G '78	35⅝	33⅝	33½
13	do 1st rfg 5s H '80	35	33	34¼
37	do 1st ref 5s I '81	35½	33⅝	33⅝
30	do cv 5½s A '49	16⅝	16⅛	16⅛
24	do gen 4s '75	19	17½	17½
2	Mobile&Ohio 5s '38	15	14	14
3	do 4½s '77	13⅝	13	13
1	Mont Cent 6s '37	93	93	93
2	Namm&Son 6s '43	77	77	77
21	NatDairyPr 5¼s '48	89	88⅝	88⅝
5	Nat Steel 5s '56	75	72	73
1	NewEngT&T 5s '52	104	104	104
33	do 4½s B '61	97½	96⅞	96⅞
1	NJerP&L 1st 4½s '60	83	83	83
6	NOrlPSer 5s A '52	67	67	67
5	do 6s B '55	64⅝	64	64⅝
6	NOrlT&Mex 5½s '54	27½	27	27
4	N Y Cent 6s '35	76½	76½	76½
1	do 5s 2013	62	62	62
4	do con 4s '98	70⅝	70⅝	70⅝
9	NYCHR r i 4½s 2013	56⅜	55½	55½
11	do r i 4½s 2013 n	56½	55½	55½
3	do rfg 3½s '97	74	73½	74
50	NYC&StL 6s no '32	40⅜	36	36⅝
5	do 5½s A '74	28⅜	26	26
31	do ref 4½s C '78	24⅝	24	24
1	NewYorkDock 5s '38	35	35	35
14	N Y Edison 6½s '41	109⅝	109½	109½
6	do 1st ref 5s '44	103½	103¼	103¼
10	NYGELHP col 5s '48	105½	105½	105½
4	do p m 4s '49	93⅝	93⅝	93⅝
3	NYH&H cv 6s '48	80	80	80
4	do 4½s '67	63¼	62½	63¼
9	do cv deb 3½s '54	48⅝	47	48⅝
5	do cv deb 3½s '56	48⅝	48⅝	48⅝
1	NYOW 1st ref 4s '92	50	50	50
9	do gen 4s '55	39¼	39¼	39¼
4	NYStmCorp 6s '47	104¼	104¼	104¼
49	do 5s '51	97	96⅝	96⅝
108	do 5s '56	94½	93⅝	94
4	NY Tel gen 4½s '39	100½	100⅜	100½
7	NYW&Bost 4½s '46	50	50	50
9	NiaShCorMd 5½s '50	58	56⅝	56⅝
2	NorfSouth ref 5s '61	7	7	7
13	Norf&W con 4s '96	89½	89¼	89¼
23	No Amer 5s '61	76⅝	74½	75¼
3	NAmCement 6½s '40	18	18	18
3	NAmEd d 5s A '57	75	75	75
1	do deb 5½s B '63	80	80	80
6	do deb 5s ser C '69	75	74	74
10	NOhioT&Lt 6s '47	98⅛	98	98
23	North Pac 6s 2047	70½	69½	70⅝
1	do pr lien 4s '97	80½	80⅛	80⅛
3	do 4½s 2047	61	61	61
4	do gen 3s 2047	58½	58½	58½
1	NStPow 6s '41	101⅞	101⅞	101⅞
15	do 5s '41	96⅝	96	96⅝
5	Ohio P Ser 7½s '46	99	99	99
2	do 7s '47	91¼	91	91¼
1	OldBenCoal 6s '44	17	17	17
4	Ore-WRR&N 4s '61	72½	72½	72½
3	Pac Co 1st 5s '46	18½	18	18
7	Pac G&El 5s '42	101	100⅝	101
1	Pac Tel&Tel 5s '37	102⅝	102⅝	102⅝
3	do 5s '52	101⅜	101⅜	101⅜
10	P-AmP&T cv 6s '34	101⅜	101⅜	101⅜
9	do Cal 6s '40	12	12	12
15	Para Bdwy 5½s '51	60⅛	60	60
7	ParaFLasky 6s '47	34	33	34
8	Para Publ 5½s '50	27	26½	27
8	Penn&DixCem 6s '41	38	37	37
48	PennP&L 1st 4½s '81	87⅝	87⅜	87⅜
7	Penn R R 6½s '36	98⅝	98½	98½
2	do 5s '64	70	69½	69½
37	do gen 5s '68	82½	82⅛	82½
6	do con 4½s '60	96	95½	95½
36	do gen 4½s '65	76	74½	75
7	do deb 4½s '70	60½	60	60
5	do gen 4½s D '81	72	71½	71½
4	do 4s '48	89⅝	89⅝	89⅝
1	PeoG&LC Chi 5s '47	95½	95½	95½
3	PMarq 1st 4½s C '80	50	50	50
13	Philadel Co 5s '67	77½	76½	77¼
6	PhEl 1st ref 4½s '67	99	99	99
20	do 1st ref 4s '71	91	91	91
11	Phil&RC&I cv 6s '49	39	38⅝	39
1	Philippine Ry 4s '37	18⅛	18⅛	18⅛
26	Phillips Petr 5½s '39	54	53⅝	53⅝
4	Portld Gen El 5s '35	94	93⅝	94
17	do 1st ref 4½s '60	54¼	53½	53⅝
13	Postal Tel 5s '53	24	23	23
9	Pressed Stl Car 5s'33	76	76	76
8	Pub Svc E&G 4½s'70	98	97⅝	98
47	Pure Oil 5½s '37	75	70	74½
18	do 5½s '40	68½	66½	68½
8	Purity Bak 5s '48	64	63	64
2	Reading Co 4½sA'97	66	66	66
32	do 4½s B '97	67	65	65
1	Rem Arms 6s '37	70½	70¼	70¼
4	Rem Rand 5½s'47ww	44	43½	43½
2	Rio Gr&W 1st 4s '39	64	63⅝	63⅝
2	Roch Gas 5½s '48	96½	96½	96½
6	StJoe RLH&P1st5s'37	80	78½	80
9	StLIM&S 4s R&G '33	59	58½	58½
7	StL & SF PL 4s A'50	19½	19	19
2	do 5s B '50	22½	22½	22½
75	do 4½s '78	15	14	14
5	St L S W term 5s'52	40	40	40
3	do con 4s '32	65	64	64
3	St Paul Un Sta 5s'72	96	96	96
8	Schulco Inc 6½s '46	42	42	42
1	Sci Val&NE 1st4s'89	85	85	85
25	Shell Pipe Line 5s'52	65¼	64	64¼
119	Shell Un Oil 5s '47	62½	61	62¼
8	do deb 5s '49 ww	62	61¼	62
2	Silesian Am 7s '41	25	25	25
13	Sinclair Oil 7s '37	89½	89	89
4	do 6½s '38	86⅝	86½	86⅝
7	do crude 5½s '38	97¼	96½	96⅝
1	do pipe line 5s '42	94¼	94¼	94¼
9	Skelly Oil 5½s '39	61	60	60½
2	So Colo Pow 6s '47	78	78	78
6	So Bell T&T 5s'41	102¼	102⅛	102¼
1	South Pacific 4½s'68	52	52	52
11	do 4½s '69 ww	50½	50	50½
5	do 4½s '81	50½	50½	50½
3	do col tr 4s '49	51½	51½	51½
9	do rfg 4s '55	75	73⅝	73⅝
2	do Cregon L 4½s '77	67	67	67
2	Southern Ry 6½s '56	37½	37½	37½
4	do 6s '56	35	35	35
2	do con 5s '94	72½	72½	72½
10	do gen 4s '56	30	29⅝	30
7	S W Bell Tel 5s '54	103⅛	103	103
45	Std Oil N J 5s '46	101⅛	101⅛	101⅛
3	do N Y deb 4½s '51	90½	90⅛	90⅛
1	Stevens Hotel 6s '45	20	20	20
19	Tenn El Pw 6s '47	97	96	97
13	Texas Corp 5s '44	75½	75	75½
4	Tex&Pac 1st 5s 2000	82½	82⅛	82½
49	Third Ave adj 5s '60	30½	29⅝	29⅝
15	Tob Pr NJ 6½s 2022	90⅝	90⅝	90⅝
5	Trenton G&E 5s'49	100¼	100¼	100¼
2	Trumbull Stl 6s '40	55½	55½	55½
1	Un El Lt&Pw 5s'32	100½	100⅜	100½
9	do 5s '33	101	100⅞	101
1	Un Oil Cal 5s C '35	96½	96½	96½
11	do deb 5s '45 ww	74½	74	74
10	Un Pac 1st 4s '47	91⅝	91⅝	91⅝
3	do rfg 4s 2008	78	78	78
1	do 4s '68	71¼	71¼	71¼
36	Un Drug Del 5s '53	79⅝	78	78
5	U S Rubber 5s '47	36	36	36
1	Utah L & T 5s '44	63	63	63
1	Utah Pw & Lt 5s'44	75	74	74
8	Util Pw&Lt 5½s '47	25	24½	24½
22	do deb 5s '59 ww	24⅝	23	24⅝
16	Vanadium 5s '41	37	36	36⅝
3	Vertientes Sug 7s '42	1½	1⅛	1½
2	Va&SW con 5s '58	30	30	30
1	Va El & P 5½s '42	94	94	94
6	Virginia Ry 5s '62	84½	84	84½
15	do 4½s B '62	76⅝	76½	76⅝
6	Va Ry & Pw 5s'34	99½	99⅜	99⅜
7	Wabash 1st 5s '39	62	61½	62
8	do 2d 5s '39	41	41	41
3	do 5½s '75	7	7	7
11	Walworth 6s '45	13	12	13
35	War Br P cv deb6s'39	18½	18⅛	18¼
2	Warner Quin 6s '39	20	20	20
3	Warren Bros 6s '41	33⅝	33	33
4	W Pa Pw 5s E '63	100¼	100⅛	100¼
16	do 5s G '56	100⅝	100½	100⅝
10	West Electric 5s'44	97¼	96⅝	97¼
2	W NY&Pa 1st5s'37	93⅝	93½	93⅝
10	West Pacific 5s '46	33	33	33
1	West Union 6½s '36	73	73	73
7	do col 5s '38	71½	70½	71½
8	do gold 5s '51	50	49	49
5	do gold 5s '60	48½	47	47
1	Wheeling Stl 5½s '48	50⅝	50⅝	50⅝
3	Wh E Oil 5½s'37ww	100⅞	100⅞	100⅞
12	Wilson&Co 1st6s'41	85½	84	85
8	Yngstn S&T 5s A'78	59	58⅝	59
2	do 5s B '70	59⅝	59½	59⅝

FOREIGN.

No. thous.	Issue	High.	Low.	Close.
40	Abitibi P&P 5s '53	35½	35	35
1	Alp Mon Stl 7s '55	43½	43½	43½
3	Antioquia 7s D '45	5½	5¼	5¼
6	Antwerp s f 5s '58	71⅝	71⅝	71⅝
2	Arg Govt 6s A '57	47¼	47	47¼
5	do 6s B '58	46⅝	46⅝	46⅝
13	do s f 6s '59 June	47⅛	46⅝	47¼
21	do s f 6s '59 Oct	48	47⅛	47⅝
5	do s f 6s '60 Sept	48	48	48
1	do s f 6s '60 Oct	48	48	48
2	do s f 6s '61 May	47¼	46⅝	47¼
32	do 5½s '62	41½	40⅝	41¼
29	Australia 5s '55	56⅜	56	56
43	do 5s '57	56½	55¼	56½
42	do 4½s '56	52½	51⅝	52½
6	Austrian Gov 7s '43	88	87	88
9	do s f 7s '57	41½	39⅝	39⅝
19	Batav Pet 4½s '42	74½	72½	74
27	Belgium 7s '55	96⅝	95⅝	96
25	do 7s '56	97	96⅝	96⅝
9	do 6½s '49	90¼	90	90½
8	do 6s '55	85	84½	85
33	Berlin 6½s '50	25	25	25
28	do 6s '58	22½	19⅝	21½
6	Berlin Elec 6½s '51	30¼	30⅛	30¼
5	do 6½s '59	27⅝	27¼	27⅝
5	do 6s '55	27⅝	27⅝	27⅝
7	Berlin El Rys 6½s'56	29	29	29
2	Bolivia Rep 8s '47	5¼	5⅛	5¼
1	do 7s '69	3½	3½	3½
2	Bordeaux C 6s '34	103	102⅞	103
10	Brazil 8s '41	21½	20	20
13	do 6½s 1926-'57	17⅛	16⅝	17
10	do 6½s 1927-'57	16½	16	16½
53	Bremen 7s '35	38	37	37
52	Budapest 6s '62	16⅝	15⅞	16
2	Bu Aires 6s '60 Oct.	37½	37½	37½
1	Bu Air Pr 6½s '61	26	26	26
1	Bulgaria s f 7½s '68	20	20	20
12	Canada 5s '52	96¼	95⅝	95⅝
11	do 4½s '36	95	95	95
3	do 4s '60	78½	78	78½
7	Chile s f 6s '60	7⅛	7	7
10	do s f 6s Jan '61	8⅝	8⅝	8⅝
10	do s f 6s Feb '61	7	6⅝	6⅝
5	do s f 6s Sept '61	6½	6¼	6½
1	do s f 6s March '62	6½	6½	6½
7	do s f 6s May '63	6⅝	6⅝	6⅝
25	Chile Mt Bk 6⅝s '61	25	24½	25
15	do 6½s '57	8	7⅝	7⅝
6	do 6s '61	7½	7	7
4	Ch C Mun 7s A '60	6¼	6¼	6¼
10	Col Rep 6s Jan '61	18⅝	18½	18⅝
28	do 6s Oct 1928-'61	19	18½	19
4	Col Ag Mt Bk 6s'47	29⅝	29⅝	29⅝
13	do s f 6s '48	30¼	30	30¼
6	Col Mtg Bk 7s '46	22	21	22
3	do 7s '47	22¼	22¼	22¼
10	do 6½s '47	22¼	22¼	22¼
5	Copenhagen 5s '52	66	66	66
1	Cordoba City 7s '57	42½	42½	42½
2	Costa Rica 7s '51	34½	33½	33½
5	Cuba 5½s '53	75	74⅝	75
5	do 5s 1914-'49	92¼	92¼	92¼
39	do pub wks 5½s '45	39	38⅝	39
3	Cundin sf 6½s '59	8⅝	8⅝	8⅝
1	Czecho Rep 8s B '52	89⅝	89⅝	89⅝
12	Denmark 6s '42	79½	77	78
6	do 5½s '55	69	69	69
7	do 4½s '62	60	59¼	59¼
4	Deutsche B 6s '32 et	64½	64⅝	64⅝
4	Dom Rep 5½s 2d '40	33	32	33
3	Duke Pr Pw 6s '66	56⅝	56⅝	56⅝
11	D E Ind 6s '62	85⅝	85⅝	85⅝
34	Elec P G 6½s '50	27	26⅝	26½
8	Estonia 7s '67	37½	37	37½
3	Fiat s f d 7s '46	81⅛	81⅛	81⅛
2	Finland 5½s '58	45	45	45
4	Finnish 6½s A '54	48	48	48
2	do 6½s B '54	48	48	48
29	French Rep 7½s '41	120⅝	119⅞	120⅝
12	do 7s '49	117	116⅝	117
29	Gelsen Min 6s '34	31	30	31
17	Ger C A B 7s '50	29½	28⅝	29½
17	do 6s '60 July	27½	27	27
30	do 6s '60 Oct	27½	26⅝	27
18	do 6s '58	30	29⅝	30
19	G C A L s f 6½s '58	23½	23	23
64	Ger E L 7s '49	59⅝	58⅝	59⅝
92	do Int 5½s '65	35½	33⅝	35½
1	Ger G E 7s '45	40	40	40
16	do 6s '48	30	28½	29⅝
5	G H I & S 7s '45	24½	24	24
2	Gt C E P Jap 7s '44	48⅝	48½	48½
1	do 6½s '50	39	39	39
14	Greek Govt 7s '64	19	17	19
17	Hansa S 6s '39 w w	16⅝	15	15
2	Haiti Rep 6s '52	61½	61½	61½
8	Harp M 6s '49 w w	26⅝	25	25
5	Hungary 7½s '45	33	33	33
1	HLMInst 7½s A '61	18⅝	18⅝	18⅝
19	Ital P Util 7s '52	73	71⅝	73
11	Italy 7s '51	88⅝	88⅛	88⅛
61	Jap Govt 6½s '54	67⅝	67	67½
20	do 5½s '65	57⅝	56⅝	56⅝
10	Jugo M B 7s '57	34	33	33
1	Karstadt R 6s '43	17½	17½	17½
46	Kreuger & T 5s '59	13⅞	11	12
3	Lom E 7s '52 ex w	70	68	70
5	Lyons City 6s '34	103	102⅝	103
2	Medellin 6½s '54	12½	12½	12½
3	Miag M M 7s '58	16	16	16
23	Milan 6½s '52	65¼	61	64
2	Minas G 6½s A '59	9½	9½	9½
3	Montevideo 7s '52	10½	10½	10½
75	N S Wales 5s '57	48⅛	47⅜	47⅜
8	do 5s '58	48½	48⅛	48½
1	Nord Lloyd 6s '47	24½	24½	24½
17	Nord Ry 6½s '50	102⅞	102½	102½
2	Norway King 6s '43	73⅝	73⅝	73⅝
12	do 6s '44	73⅝	73⅝	73⅝
1	do 6s '52	73⅝	73⅝	73⅝
11	do 5½s '65	70	69	70⅝
6	Nor H E 5½s '57	54⅝	54⅝	54⅝
1	Out P S 5½s '58	42	42	42
4	Orien D J d 5½s '58	51½	51½	51½
3	Paris L & M 7s '58	104	103⅝	104
7	do 6s '58	101¼	101¼	101¼
3	Paris O Ry 5½s '68	98⅝	97	98⅝
1	Peru 6s '60	3	3	3
17	Poland 8s '50	52⅝	51⅝	52½
59	do 7s '47	50½	49⅝	49⅝
2	do 6s '40	55½	55½	55½
2	Porto A City 8s '61	10	10	10
1	do 7½s '60	7	7	7
7	Prussia s s 6½s '51	26	23⅝	25¼
17	do 6s '52	25⅝	24⅝	25½
4	Rhinelbe Un 7s '46	23⅝	23⅝	23⅝
5	Rhine W E P 7s '50	38	35⅝	35⅝
30	do 6s '52	27⅝	25⅝	27⅝
15	do 6s '53	26	26	26
15	do 6s '55	25	25	25
5	Rima Steel 7s '55	37½	37½	37½
10	Rio G d Sul 8s '46	11	10⅞	11
5	Rio de Jan 8s '46	9½	8⅝	8⅝
22	Rome 6½s '52	68½	67½	68
32	Royal D 4s '45 w w	69	68⅝	69
6	Ruhr 6s '53	20	20	20
1	Santa Fe [A] 7s '42	40⅝	40⅝	40⅝
5	Sao P City 6½s '57	11	11	11
5	Sao P State 8s '36	31½	31½	31½
16	do 8s '50	16⅛	16	16
5	do 7s '40	60	59½	60
4	do 6s '68	8½	8½	8½
1	Saxon P Wks 7s '45	23½	23½	23½
1	do g & r 6½s '51	21¼	21¼	21¼
1	Sax S M i s f 7s '45	37	37	37
2	do s f 6½s '46	34	34	34
1	Serbs C & S 8s '62	38	38	38
9	do 7s s B '62	34½	33	34½
7	Shin E Pow 6½s '52	39½	39	39½
49	S & H 6½s '51	43⅝	42	42
1	Silesia Elec 6½s '46	20⅝	20⅝	20⅝
9	Silesia P 7s '58	37½	37	37½
2	Sil L B 1st 6s '47	20	20	20
1	Styria 7s '46	36⅝	36⅝	36⅝
8	Sweden K 5½s '54	76⅝	76⅝	76⅝
2	Swiss Govt 5½s '46	103	103	103
5	Taiwan E P 5½s '71	49⅝	49⅝	49⅝
7	Toho E Pow 7s '55	48	46	47
2	do 6s '32	99	99	99
16	Tokio City 5½s '61	51	50⅝	50⅝
19	Tokio E L 6s '53	41½	41	41
2	Tyrol H E 7½s '55	45½	40	45½
9	Ujigawa E P 7s '45	56⅝	54½	56⅝
57	UKofGB&I 5½s '37	100⅛	100	100
1	U S Wks 6½s A '47	17½	17½	17½
2	Uruguay 8s '46	40½	40½	40½
1	do 6s '60	27⅝	27⅝	27⅝
2	do pub wks 6s '64	27⅝	27	27⅝
1	Ven M B 7s '52	88⅛	88⅛	88⅛
13	Vienna s f 6s '52	57½	57	57
3	Warsaw 7s '58	38	38	33
2	West U E P 6s '53	19	19	19
1	WuertHEP 6½s '50	29½	29½	29½
9	Yokohama 6s '61	54⅝	54	54

MONEY AND EXCHANGE

Money rates quoted by Chicago banks are as follows: Customers' commercial loans, 4¾@5½ per cent; collateral loans, 4½@5½ per cent; brokers' loans, 4½ per cent; commercial paper, 3¾@4 per cent; bankers' acceptances, 30-60-90 days, ¾@1 per cent; 120 days, 1@1⅛ per cent; 150-180 days, 1¼@1½ per cent.

NEW YORK MONEY MARKET.

NEW YORK, April 27.—(AP)—Call money steady, 2½ per cent all day; time loans, steady, 60-90 days, 2 per cent offered; 4-6 months, 2 per cent offered; prime commercial paper, 3¾@3½; bankers' acceptances, unchanged. Bar silver, easier and ⅛c lower at 27¾c.

FOREIGN EXCHANGE.

Exchange rates quoted below by the Continental Illinois Bank and Trust company are nominal.

	Apr.27.	Apr.26.	Wk. ago.	Yr. ago.
London	366.25	364.75	376.75	486.47
Paris	3.94¼	3.94⅝	3.94⅝	3.91½
Italy	5.15	5.15	5.15	5.23⅝
Belgium	14.03	14.03	14.03	13.90½
Switz'd	19.44	19.45	19.47	19.27
Holland	40.55	40.54	40.55	40.19½
Denmark	20.25	20.20	20.75	26.76
Sweden	18.45	18.40	18.35	26.70½
Norway	18.55	18.45	18.40	26.76½
Spain	7.84	7.83	7.86	10.20
Germany	23.79	23.80	23.80	23.82
Austria	14.10	14.10	14.10	14.12
Poland	11.30	11.30	11.30	11.25
Greece	......	......	1.29	1.30
Rumania	.60	.60	.60	.60¼
Jugo-Sl	1.79	1.79	1.79	1.77
Czechosl	2.97	2.97	2.97	2.97
Finland	1.80	1.80	1.80	2.52¼
Canada	88.75	89.50	90.12	99.95
Argentine	25.75	25.75	25.80	32.05
Brazil	6.45	6.45	6.45	......
Hongko'g	24.00	24.10	24.10	24.95
Shanghai	31.65	31.65	31.90	31.75
Japan	32.65	32.90	33.50	49.50
India	28.00	28.40	28.75	36.30
Chile	12.10	12.10	12.10	12.25
Bulgaria	.73	.73	.73	.73
Singa're	44.00	44.00	44.00	56.37
Hungary	17.50	17.50	17.50	17.84

The above quotations are in American cents.

U. S. HOUSE GROUP FAVORS REVISING RAIL CONTROL

Urges Congress Abolish Recapture Clause.

Washington, D. C., April 27.—[Special.]—Substantial revision of the transportation and railroad valuations acts under which the railroads will be relieved, if congress approves, of liability for excess earnings in the last twelve years and in the future, was proposed today in bills finally approved by the house committee on Interstate and Foreign commerce.

One of the measures proposes a new rate making formula under which rates no longer will be required to be prescribed with a view to yielding a percentage return on the valuation of the railroads as under existing law. The substitute drafted by the committee simply directs the commission to consider the needs for adequate transportation services at the lowest cost consistent with the furnishing of much service without reference to return on value of property.

Claims Total 361 Millions.

Repeal of the recapture provisions of the transportation act of 1920 is also carried in this bill. Estimated claims against the railroads for excess earnings amount to 361 million dollars, and such claims will be wiped out if congress passes the bill. Another feature of the measure is that it provides for amendment of the La Follette valuation act so that the commission will not be required to make current final valuations of railroad properties.

The committee also drafted a bill designed to give the commission complete control over acquisitions of control of railroads without running counter to constitutional prohibitions. Originally it was proposed to vest in the commission power to require individuals or companies to sell railroad stocks owned by them if the commission found that such holdings were interfering with the carrying out of its plan for consolidation of the railroads into a limited number of systems. This was attacked as unconstitutional, and to meet the objections the committee adopted provisions giving the commission power to prevent stock being voted in such a way as to block unifications of railroads in accord with the consolidation plan.

Attack B. & O. Taking Monon.

Attack on allocation of the Monon to the Baltimore and Ohio was made before the interstate commerce commission in argument on the eastern consolidation plan by S. R. Prince, vice president, and W. N. McGehee, counsel of the Southern railway, who also spoke for the Southern Traffic league and other southern interests.

Action taken by organizations from Chicago to Florida, declared McGehee, was in opposition to grouping of the Monon with the Baltimore and Ohio on the ground that the Monon was the only railroad other than the Illinois Central which enabled southern railroads to get southern products into northern markets in competition with the determination of the east and west trunk lines to carry northern products into those markets.

Counsel for Baltimore objected to assignment of the Western Maryland to the Baltimore and Ohio, counsel for Philadelphia objected to assignment of Reading to the Baltimore and Ohio.

Railway Workers Protest.

Washington, D. C., April 27.—(AP)—Railway workers, through their attorney, J. A. Farquaharson, today asked the interstate, commerce commission to reject the plan for a four system consolidation of eastern railroads. The lawyer told the entire commission that consolidation as proposed by the Chesapeake and Ohio, the Baltimore and Ohio, the Baltimore and Ohio, the New York Central, and the Pennsylvania railroad would add to unemployment.

The lawyer added, the railway brotherhoods have a normal membership of between 180,000 and 195,000 members, but only 155,000 now, with 40,000 either idle or working part time. He added that a reduction of 3,000 would follow the execution of the proposed plans.

NATION'S GOLD STOCK DECLINES $2,549,500; POUND STERLING UP

New York, April 27.—(AP)—A decrease of $2,549,500 in the country's monetary gold stock resulted from today's transactions in the metal. There was an import of $998,800 from Canada and a shipment of $500,000 was reported received at El Paso from Mexico. There were exports of $500,000 to Holland and $50,000 to France together with an increase of $3,498,300 in earmark account.

Sterling's rally featured foreign exchange dealings today. Pound cables were quoted more than 2 cents higher at the best and closed with a net gain of 1⅜ at $3.66⅛. It had appeared that speculators and others had regarded yesterday's sag as establishing what might be the support point.

German marks eased a couple of points coincident with the lower reichsbank discount rate. French Francs backed up a quarter of a point, but Scandinavians followed sterling. Canadian dollars, however, softened. New lows were made by Shanghai taels and Mexican pesos.

Canada Fixes Duties.

OTTAWA, Ont., April 27.—(AP)—From May 1 to May 15, inclusive, the average value of the pound sterling for purposes of duty will be $4.20. This means that on importations from the United Kingdom a special duty of 20 cents to the pound sterling will be collected on dutiable goods entering Canada in that period.

Cont'l Diamond Fibre Co. Reduces Stock Values

Stockholders of the Continental Diamond Fibre company at a special meeting approved the reduction in the stated value of the capital stock to $5 and a change in the par value to $5 from no par. Albert W. Pickford was elected a director to fill a vacancy.

STEEL INGOTS' OUTPUT SHOWS SLIGHT ADVANCE

Another Wage Cut Likely in Industry.

New York, April 27.—Although poor quarterly earning statements have accentuated the gloom in the iron and steel industry, the immediate outlook is for further improvement, said Iron Age today.

Steel ingot production now averages 23 per cent of capacity, compared with 22½ per cent in the preceding week and 21 per cent two weeks ago, the review states, adding that a further expansion of motor car output next month is a certainty. With an increase in business from the motor trade should come a substantial volume of contracts for structural steel. Structural shops are now figuring on fully 200,000 tons of work and expect about 100,000 tons to be placed within the next month.

Expect Another Wage Cut.

A second wage cut by the steel industry seems inevitable, it is stated. The chief consideration deterring such action is the fear that a cut might tend to defeat the efforts of producers toward stabilizing prices. The Iron Age composite prices are unchanged this week at 2.087 cents a pound for finished steel, $14.35 a ton for pig iron, and $8.04 a ton for steel scrap.

American Metal Market, however, was somewhat gloomy, stating that the steel purchases by Ford Motor company "are commonly exaggerated."

The spread between the current and the 1931 electric power output widened appreciably in the week of April 23, following the slightly improved tendency in the two preceding weeks. Total output for the week ended April 23 amounted to 1,469,810,000 kilowatt hours, the National Electric Light association reports, against 1,675,570,000 in the like 1931 period, a decrease of 12.3 per cent. In the week of April 16 output totaled 1,480,738,000 kilowatt hours.

Youngstown Sheet Also Reports.

Youngstown, O., April 27.—(AP)—Youngstown Sheet and Tube company suffered a loss of $3,057,735.44 in the first quarter, before preferred dividends, as compared with $822,909.79 loss in the corresponding quarter last year, the company reported today. Payments from surplus of preferred dividends amounting to $206,250 makes the total deficit $3,263,986.44.

There was an operating loss of $441,773.40 in the current quarter, as compared to profit of $1,717,227.45 before interest and depreciation in the first quarter last year.

Operations for the first quarter were less than 17 per cent of capacity.

Wheeling Steel Earnings.

Wheeling, W. Va., April 27.—(AP)—The Wheeling Steel company, today reported a net loss for the quarter ending March 31 of $823,136. This compares with a net loss of $628,623 for the like period of 1931. Surplus during the period was reduced $823,136, bringing it to $8,115,335. The only statement issued by officials was that the economic slump had made inroads on business.

CHICAGO BOARD OF TRADE STOCKS

	Sales.	High.	Low.	Close.	Prev. close.
Arm of Ill A	250	1⅛	1⅛	1⅛	1⅛
Corn Pr com	350	34⅝	33¼	34⅝	32⅝
Elec Bd & Sh	600	15	14¼	14⅝	14
Gen Am TCar	300	18½	18	18½	18
No Am Trust	50	1.85	1.85	1.85	1.83
S O Indiana	1,200	16⅝	16	16⅝	15⅝
Studebaker c.	100	5⅝	5⅝	5⅝	6

Total sales, 2,871 shares.

NEW YORK CURB TRANSACTIONS

Wednesday, April 27, 1932.

Shares sold today..........150,000 Total sales 1932 to date.......19,610,000
Year ago..........535,100 Total sales 1931 to date.......46,355,000

	Sales.	High.	Low.	Close.	Net chge.
A					
Alumi Co Am	200	27	27	27	— ½
Do pfd	200	39	38½	39	....
Alumi Goods.	200	9½	9½	9½	....
Alumi Lt D w	45	2½	2½	2½	....
AmBakeries A	100	8	8	8	....
AmCitP&L A.	400	19	19	19	+ ⅜
Do B	1,400	1½	1⅛	1⅜	....
AmComPow A	100	⅛	⅛	⅛	....
Am Cyan B n	1,000	3	2⅞	2⅞	— ⅛
AmForPow w.	200	2⅜	2⅜	2⅜	— ⅛
Am Gas & El	8,700	27⅝	26½	27½	+ ⅞
Am Maracai	900	⅛	⅛	⅛	....
Am Super Pr.	3,900	2⅛	1⅞	2	....
Do 1st pfd.	400	47	46	47	....
Appala Gas	700	⅛	⅛	⅛	— ⅛
Ark N Gas A	1,800	1⅛	1	1⅛	....
AssoG&E al c	50	31	31	31	....
Do A	1,300	2⅝	2⅜	2⅝	+ ⅛
AssoElInd Ltd	100	3⅜	3⅜	3⅜	....
Atlas Util	1,400	5⅝	5⅛	5½	+ ⅛
Do warr	500	1⅛	1⅛	1⅛	....
All Sec Corp.	100	3	3	3	....
B					
Blue Ridge Co	100	1⅛	1⅛	1⅛	+ ⅛
Do cv pfd	400	19⅞	19⅜	19⅞	+ ⅜
*Bohack Co p	50	64⅝	64	64	....
Braz Tr & L	1,100	9	9	9	+ ⅛
Bridgeport M.	100	⅛	⅛	⅛	....
C					
Cable Radio	300	⅛	⅛	⅛	....
Can Mar Wirel	300	⅛	⅛	⅛	— ⅛
CelCorAm 1 p	100	12	12	12	....
C Hud G & E	100	13	13	13	....
Cen States El	300	1⅛	1⅛	1⅛	....
CenPubServ A	100	⅛	⅛	⅛	....
Cheseboro Mf.	100	77	77	77	....
Childs pfd	100	7	7	7	....
Cities Service	21,400	4⅛	3⅞	4⅛	— ⅛
Do pfd	800	38⅜	34⅞	38⅛	+ ½
Clev El Illu	200	24½	24	24½	....
Com & S war	200	⅛	⅛	⅛	....
Commonw Ed.	1,900	74⅝	72½	72½	+ ½
Comstock Tun	900	⅛	⅛	⅛	....
Commu Wat S	600	⅜	⅜	⅜	....
Cons Theater	100	⅛	⅛	⅛	....
Coon Co	200	4⅛	4⅛	4⅛	....
Cord Corp	1,300	3	2⅞	3	....
Corron & Reyn	300	1⅛	1⅛	1⅛	....
Cosden Oil	700	⅜	⅜	⅜	....
Creole Synd	3,100	2⅛	2⅛	2⅛	....
D					
Darby Petrol	200	2	2	2	....
Deere & Co	400	6⅞	6⅝	6⅞	+ ⅛
DeForest Rad	1,200	⅛	⅛	⅛	....
Derby Oil pfd	500	16⅛	15	15	....
Dubilier Cond	300	⅛	⅛	⅛	....
Durham Hos B	100	1⅛	1⅛	1⅛	....
E					
East G & F	100	5⅛	5⅛	5⅛	+ ⅜
Eisler Elec	300	1⅛	1⅛	1⅛	....
El Bd & Sh	15,800	15⅛	14	14⅞	+ ⅜
Do pfd	300	41½	41	41	+ 2
Do cv pfd	200	35⅝	35½	35⅝	— ⅛
El P & L o w	300	2⅝	2⅜	2⅝	+ ⅛
El Shareholder	100	1⅛	1⅛	1⅛	....
Em G & F 8%	150	37⅛	35½	35½	....
Do 7% pf	50	27	27	27	+ 1
Europ El A	100	1½	1½	1½	....
F					
Falcon Ld M.	100	⅛	⅛	⅛	....
Federal Cap.	100	⅛	⅛	⅛	....
Fire Asso Ph	100	4⅛	4⅛	4⅛	— ⅛
Ford M CanA	200	8⅛	8⅛	8⅛	....
Ford M Ltd	1,400	3⅛	3⅛	3⅛	+ ⅛
Fox Thea A.	100	⅛	⅛	⅛	+ ⅛
G					
Gen Alloys	100	2⅜	2⅜	2⅜	....
Gen Aviation	100	3⅛	3⅛	3⅛	....
GG&E6%cv pB	250	18	16⅞	17	....
Globe Und	100	3⅛	3⅛	3⅛	....
Goldm Sks Tr	300	1⅛	1⅛	1⅛	....
Gorham M vtc	100	11⅝	11⅝	11⅝	....
Gotham Knith	800	1⅜	1⅛	1⅛	+ ⅛
Grand Rap V	100	2⅜	2⅜	2⅜	....
Gray Tel PS.	650	27	24½	27	+ 1⅛
Gro Strs P Inc	100	⅛	⅛	⅛	....
Grt A&P 1st pf	50	117¼	117¼	117¼	....
Gulf Oil Pa.	100	29⅝	29⅝	29⅝	— ⅛
H					
Hall Lamp	200	2⅛	2⅛	2⅛	....
Horn & Hard	100	21⅝	21⅝	21⅝	— ⅛
Hudson B M&S	200	1⅜	1⅜	1⅜	....
Humble O & R	200	39	38	38⅛	+ ⅛
Hydro El Sec	2,100	5⅝	5⅛	5⅝	+ ⅛
I					
Imp Oil Can	1,400	7⅝	7½	7½	....
Ins Co N A	400	30	30	30	....
Inter Hy El pf	25	15⅛	15⅛	15⅛	....
Internat Petrol	5,000	10⅛	9⅞	10	+ ⅛
Int Sup Pw	500	5⅛	5	5⅛	....
Inter Util B	200	1⅛	1⅛	1⅛	— ⅛
Inter St Hos	200	⅛	⅛	⅛	....
Do cv pfd	100	10	10	10	....
Ital Superp	200	⅛	⅛	⅛	....
L					
Lake Shore M	200	24⅝	24⅝	24⅝	....
LehighCoal N	100	10	10	10	....
Long Isl Lt	100	15	15	15	....
LouisianaL&E	300	⅛	⅛	⅛	— ⅛
M					
Mavis Bot Co	400	⅛	⅛	⅛	....
MemphisNat G	1,000	3⅛	3	3	....
Mex Ohio	200	2	2	2	....
MidWest Util	100	⅛	⅛	⅛	— ⅛
Mont L H pfd	100	26	26	26	+ 2½
N					
Nat Amer Inc	600	1	1	1	....
Nat Avia	100	3⅛	3⅛	3⅛	— ⅛
Nat Bond Sh	100	20⅛	20⅛	20⅛	+ ⅛
Nat Fuel & G	200	11	11	11	+ ⅛
NatP&L 6% p	200	60⅛	59⅛	60⅛	....
Nat Rub Mch	200	2	2	2	— ⅛
NatSh Ter Sec	600	1⅛	1	1	— ⅛
New Bradford	600	⅛	⅛	⅛	+ ⅛
NewEng P pfd	10	39⅛	39⅛	39⅛	+ ⅛
Newmont Min	500	8⅛	8⅛	8⅛	....
NYShip Bldg	1,000	1⅛	1⅛	1⅛	....
NiagHud Pw	3,200	4⅛	4⅛	4⅛	....
Do new	100	14⅛	14⅛	14⅛	....
Do A war	1,000	⅛	⅛	⅛	+ ⅛
Niles Bem Pd	100	6⅛	6⅛	6⅛	+ ⅛
Nipissing Min	100	⅛	⅛	⅛	....
P					
PacG&E 1stpf	200	23⅛	23⅛	23⅛	+ ⅛
Pac West Oil	200	3⅛	3⅛	3⅛	....
PanAm Airw	300	15	14	15	....
ParkAustin pf	100	10	10	10	....
Penn Rd Corp	200	1⅛	1⅛	1⅛	....
Phoenix Sec	1,000	⅛	⅛	⅛	....
PioneerGold M	600	2⅛	2⅛	2⅛	....
PitneyBownew	100	2⅛	2⅛	2⅛	....
PittsPlate Gl	400	14⅛	14⅛	14⅛	....
R					
Radio Prod	300	2¼	2	2¼	....
Reiter Foster	100	¼	¼	¼	....
Reli Mgemt	300	1	1	1	....
Rep Gas	200	⅛	⅛	⅛	....
S					
Saf Car H&L	50	15¼	15¼	15¼	....
St Regis Pap	600	2⅝	2⅜	2⅝	....
Do pfd	30	45	40	40	....
Salt Crk Prod	100	3⅜	3⅜	3⅜	....
Seg L&Hdwe	150	⅜	⅜	⅜	....
Sec Al Cp Nv	200	5½	5½	5½	....
Sel In allot cts	700	33	31	33	....
Sidney Bluem	100	3	3	3	....
Smith A O	50	31	31	31	....
Do pfd	40	109¼	109¼	109¼	....
S Cal Ed B pf	1,200	21¼	21	21	....
So Penn Oil	100	13	13	13	....
S W Gas Util	100	⅛	⅛	⅛	....
Std Oil Ind	5,900	16⅝	16⅛	16⅝	+ ⅛
Do Kentucky	300	12⅝	12	12⅝	+ ⅛
Do Ohio	100	24½	24½	24½	....
Std Pw & Lt	300	10	10	10	....
Std P Svc vtc	100	⅜	⅜	⅜	....
Stein Co	200	5	5	5	....
Strom Carlson	100	5	5	5	....
Sun Inv	100	1⅛	1⅛	1⅛	....
Do pfd	100	19⅝	19⅝	19⅝	....
Sunray Oil	100	⅜	⅜	⅜	....
Swift Co	300	14⅞	14⅞	14⅞	....
Swift Int	200	21⅝	21⅝	21⅝	....
Sw Am El pfd	50	37	37	37	....
T					
Technicol Inc	100	1½	1½	1½	+ ⅛
Teck H Gold	700	3⅛	3⅛	3⅛	....
Tob Prod Del	100	⅛	⅛	⅛	....
Tub Art Silk	600	2⅛	2	2⅛	....
U					
Un Corp war	100	1⅛	1⅛	1⅛	....
United Fdrs	2,500	1⅛	1	1⅛	+ ⅛
United Gas	1,700	1⅛	1⅛	1⅛	....
Do pfd	100	30¼	30¼	30¼	+ ¼
U S El Pw ww	100	⅛	⅛	⅛	— ⅛
Uni Lt&Pw A	300	3⅝	3⅝	3⅝	+ ⅛
Do cvt pfd	100	23	22	23	+ 1½
United Stores	600	⅛	⅛	⅛	....
Un Shoe Mch	100	30	30	30	— ¼
U S Foil B	300	2⅜	2⅜	2⅜	+ ⅛
US Sh Fin ww	200	⅛	⅛	⅛	....
Un Verde Ext	100	2⅛	2⅛	2⅛	....
Util Equities	100	1	1	1	....
Do pfd	50	38	38	38	— ¼
Util Power	400	⅛	⅛	⅛	— ⅛
Do ctfs	100	2½	2½	2½	....
V					
V Camp Pkg	100	½	½	½	....
Vick Finance	100	4	4	4	....
W					
Wen Cop Min	900	⅛	⅛	⅛	....
Willow Cafe	100	1⅛	1⅛	1⅛	....
Do pfd	25	12	12	12	....
Woolwth Ltd	200	10⅛	10⅛	10⅛	....

*Ex dividend. †Ex rights.

DOMESTIC BONDS.

No. thous.	Issue	High.	Low.	Close.	Net chge.
2	Ala Pw 5½s '67	79½	79	79½	+ ¼
1	Alum Co 5s '52	87½	87½	87½	....
1	AmComPw6s'40	2¼	2¼	2¼	....
2	AmComPw5½s'53	4¼	4¼	4¼	+ ¼
9	AmElPw6sA'57	30⅞	29½	29½	....
8	AmGas&P 6s '39	31	30	31	+ 1
8	do 5s '53	26	25⅞	26	....
22	Am P&Lt 6s2016	65	64⅛	65	....
10	AmRM4½s'33	54⅞	52½	52½	— 2½
2	do 5s '48	44	44	44	— ¼
1	Am Seat 6s '36	33	33	33	....
3	AppalachG6s' 45	2⅝	2½	2½	— ¼
5	AppalachP 5s '56	90⅛	90	90	....
5	ArkP&L 5s '56	80⅝	80⅛	80⅛	+ ¼
7	Asso El 4½s '53	41	41	41	+ ¼
1	AssoG&E5½s '77	27½	27½	27½	....
5	do 5½s '38	25	24½	25	+ ½
47	do 5s '68	25⅝	25⅛	25⅛	....
8	do 5s '68 reg	24⅝	24⅝	24⅝	....
25	do 5s '50	26½	25⅛	26½	....
20	do 4½s C '49	22⅝	20⅞	22⅝	+ ⅛
2	Assoc Ray 5s '58	28⅛	28⅛	28⅛	....
8	Asso S H 6½s'33	28⅝	28⅛	28⅛	— ½
3	AssocTT 5½sA'55	49	49	49	— ½
15	Assoc TU 5½s'44	37	36⅛	37	— 1
1	do 6s '33	48	48	48	....
14	Bell T C 5s A '55	88⅝	87⅝	87⅝	— ¼
7	do 5s B '57	87⅞	87½	87½	+ ¼
20	do 5s '60	87⅝	87½	87⅝	....
1	BingLH&P5s'46	80	80	80	....
18	BrookEd5sE'52	102⅝	102⅛	102⅛	+ ⅛
1	BuffGEl 5s A '56	102	102	102	....
1	Brd R P 5s A '54	52⅛	52⅛	52⅛	....
6	CentIllPS 5s '68	66¼	65⅝	66¼	....
14	do 4½s F '67	62½	61	62½	+ 1⅛
2	do 4½s H '81	60	60	60	....
1	CentPow 5s D '57	57½	57½	57½	....
8	Cent P&L 5s '56	56	55	55½	— 1
11	CentPS 5½s '49	7	6⅞	7	— ¼
2	do 5½s '49 xw	7	7	7	....
32	Cent StEl 5½s'54	29⅛	28⅝	29⅛	+ 1
6	CentStP&L5½s'53	37½	37	37	— ¼
1	ChiDisEl 5½s '35	55	55	55	+ 1½
7	CigStlne 5½s '40	25⅝	25	25	....
212	Cities Serv 5s '50	36⅛	34¼	35¼	— ⅛
11	do 5s '66	34⅛	32⅝	34	— 1
21	do Gas 5½s '42	44	42⅛	42⅛	— 1⅜
8	do G P 6s '43	58	57½	57½	....
29	do pow 5½s '52	38⅝	37½	38	— ½
9	Cle E I 5s '39	102	101½	101⅝	+ ¼
3	Com P & L 5s'57	50⅛	50½	50⅝	+ ⅛
1	Com Ed 5s A '53	97⅝	97⅝	97⅝	....
11	do B 5s '54	97⅝	96½	97⅝	+ ⅛
26	do 4s G '81	83⅛	82⅛	83	....
4	ConGBalt 4s '81	92⅛	92⅛	92⅛	....
8	ConGUtil6½s '43	19⅛	19	19	— ½
2	do 6s A '43	31⅛	30½	31⅛	+ ⅛
8	Con Pw 4½s '58	96	95½	95⅛	— ⅛
2	do 5s '36	101⅝	101⅝	101⅝	— ⅛
25	ContG&E 5s '58	56⅛	56	56⅛	+ ⅛
3	Crane Co 5s '40	65	65	65	— ⅛
6	CudahyP 5½s '37	81	80½	80½	— ½
1	DallasP&L6sA'49	99⅝	99⅝	99⅝	....
1	DelElPow5½s'59	62	62	62	....
3	Det C Gas 6s'47A	92½	92	92	....
2	Det Int B 6½s'52	7	6	7	....
1	Duq L 4½s B'37	98	98	98 @	....
37	E Ut 5s '54 ww	20⅝	20	20½	+ ⅛
28	Ed El Ill 5s '33	101⅝	101¼	101¼	....
29	El P L 5s 2030	45½	43⅛	44½	+ ½
11	El PN 6½s'43ww	20	20	20	....
1	Em Dis El 5s '52	56⅝	56⅝	56⅝	....
7	EmpO&R 5½s '42	37⅛	37	37	— ⅛
4	Erie Lt 5s '67	94⅛	94⅛	94⅛	— ⅛
1	FairbanksM 5s'42	49	49	49	— 1
1	FarmersNM 7s'63	17¼	17¼	17¼	....
3	Fed W S 5½s '54	41	41	41	+ ⅛
3	Fin Res MB 6s'61	35	35	35	....
13	FlaP&L 5s '54	70⅛	70⅛	70⅛	— ⅛
1	Fla Pw 5½s A'79	54	54	54	— 1⅛
33	GatineauP 5s '56	62⅛	61½	61⅛	— 1⅛
1	do 6s '41	56½	56½	56½	— 3
1	Gen Mot 5s '34	98⅛	98⅛	98⅛	....
2	GenPU6½sA'56	27½	27½	27½	— ⅛
2	do 6½s '33	28	28	28	+ ⅛
2	GenWW&E5sA'43	26⅛	26⅛	26⅛	— ⅛
24	Gillette 5s '40	89⅛	88⅛	89⅛	+ 1⅛
8	GeorgiaPw5s'67	81⅛	81⅛	81⅛	— ⅛
2	Grand T 6½s '36	95½	95¼	95¼	— ⅛
5	Green M P 5s'48	84½	84½	84½	....
5	GtWPwCal5s'46	97⅛	97⅛	97⅛	....
5	Gulf Oil Pa 5s '47	92½	92⅛	92⅛	— ⅛
6	do 5s '37	93⅛	93	93⅛	+ ½
1	Hood Rub 7s '36	50	50	50	....
5	do 5½s '36	38⅛	38⅛	38⅛	— ⅛
3	HousL&P 5s '53	92½	92⅛	92⅛	+ ⅛
7	do 4½s E '81	84	84	84	....
3	HousGG 6s A '43	33⅛	33⅛	33⅛	— 1⅛
6	Hygrade F 6s '49	32⅛	32⅛	32⅛	....
1	IllPwCo5s '33	96	96	96	....
1	IllPw&L15½s '57	54	54	54	....
1	do 6s A '53	71	70⅛	71	— 1
3	do 5½s B '54	66½	65½	66⅛	+ 2½
5	do 5s C '56	64⅛	63⅛	64⅛	+ ⅛
6	Indept Oil 6s '39	83⅛	83	83	....
3	Ind El 6s A '47	83	80	83	+ 2
4	do 5s C '51	68⅛	68	68	— 2
1	IndHyElP5sA'58	66⅛	66⅛	66⅛	....
8	Ind&M 5s '57	94⅛	94⅛	94⅛	— 1
1	Ind Ser 5s '50	41⅛	41⅛	41⅛	....
8	Ind Ser 5s A '63	43	40	40⅛	— 3¼
20	IndplsP&L 5s '57	86⅛	85	86⅛	+ ⅛
18	Insull Ut 6s '40B	1⅛	⅛	1	+ ⅛
2	IntPowS6½sC'55	68⅛	69½	69½	....
2	do 7s D '36	90	90	90	— 1
2	do 7s E '57	69½	69½	69½	....
2	do 7s F '52	65	65	65	....
9	IntSecCor5s'47	46	45½	46	+ ½
1	InterPS 4½s F'58	56	56	56	....
3	do 5s D '56	63½	62⅝	63½	+ ½
18	InterPow5s'57	59½	59	59	— ½
3	IaNebLtP5s'57	75	74½	74½	+ ½
6	IaNebL&P5sB'61	74⅝	74	74⅝	+ 1⅛
1	Ia R LtCor5½s'45	84	84	84	+ 1½
2	JerCen 5s B '47	92	92	92	— 1½
10	do 4½s C '61	81½	80⅝	80⅝	— ½
5	Jones&LSte 5s'39	97⅝	97⅝	97⅝	....
5	KanPow5sA'47	75½	75½	75½	— 2½
3	Ky Util 5s H '61	70	68½	70	+ 1
2	do 5½s F '55	67	66	67	....
1	KeystTPhil5½s'55	52	52	52	— ½
1	KimClark5sA'43	84⅝	84⅝	84⅝	+ ⅛
30	KopG&C 5s '47	75	71½	71½	— ⅛
54	do 5½s '50	75	74	75	+ 1
10	LehighP6sA2026	69½	69	69	— ⅛
3	LMcN&L 5s '42	61⅛	61¼	61⅛	— 2
2	LosAngG&E5s'61	95½	95½	95½	+ 1
3	LouP&L 5s '57	83	82⅛	83	+ ⅛
5	Mass Util 5s '49	71½	71½	71½	....
2	Mass Gas 5½s '46	88	88	88	+ ⅛
1	MasseyHCo 5s'47	52	52	52	....
2	MetroEd4sE'71	76	76	76	— 1⅛
5	Midw Util 5s '32	8½	8⅛	8⅛	— ⅛
9	do 5s '33	8	7⅛	7⅛	....
1	do 5s '34	7½	7½	7½	....
1	do 5s '35	7½	7½	7½	— ⅛
6	MilwG&E 4½s '67	93	93	93	+ ¼
1	MiddP&L 4½s '78	84	84	84	+ 6
4	Miss P&L 5s '57	69½	69½	69½	— ⅛
18	Narragan 5s '57	93⅞	93⅝	93⅝	— ⅛
10	Natl El Pw 5s'78	19½	18⅝	19⅛	— ⅛
6	NatPL5sB2030	63½	63⅛	63⅛	— ½
25	Nat P Ser 5s '78	24⅝	22⅝	24	+ ½
3	Natl Tea 5s '35	72	71½	71½	— ⅛
12	NevCalEl 5s '56	67	66⅛	66⅛	+ ⅛
5	NEG&El 5s '48	48⅛	48	48	— 2
23	do 5s '47	49⅛	48½	49	— ⅛
37	do 5s '50	49⅛	48	49⅛	+ ⅛
11	NEPow 5½s '54	51⅛	51⅛	51⅛	— ⅛
14	do 5s '48	48	47⅛	48	+ ⅛
6	NOrPS 4½s '35	66⅝	66⅛	66⅛	— ⅛
20	NYEdis 5sC '51	102⅛	102⅛	102⅛	+ ⅛
1	NYFgnIns5½ '48	50	50	50	....
20	NYP&Lt 4½s '67	90⅛	89⅝	90⅛	+ ⅛
2	NYWestL 4s 2004	87	86½	86½	+ 1½
5	NAmL&P 5s '36	66⅝	66⅝	66⅝	....
1	NiaFsP 6sA '50	104	104	104	— 1
10	NStaPw 4½s '61	85	84⅛	85	....
1	do 5½s '40	83½	83½	83½	+ 1⅛
1	NWPow 6s '60	28	28	28	— 2½
3	OhioEdis 5s '60	92	91⅛	92	....
1	OhioPw 4½sD '56	90⅛	90⅛	90⅛	— ⅛
1	OklaG&El 5s '50	80⅝	80⅝	80⅝	— ⅛
3	PacG&E4½sE '57	92⅛	92⅛	92⅛	+ ⅛
4	do 5½s C '52	102⅛	102⅛	102⅛	+ ⅛
40	do 4½s F '60	93	92⅛	92⅛	+ ⅛
14	PacP&L 5s '55	71	70⅛	71	+ 1
10	PacWOil 6½s '43	52	51½	52	— 1
2	Park&Tilf 6s '36	45	45	45	....
1	PennEl 4sF '71	70⅛	70⅛	70⅛	+ ⅛
8	PennPow 5s '56	89⅛	89⅛	89⅛	+ 1⅛
1	PaOP&L5½sA '52	93⅛	93⅛	93⅛	— ⅛
1	PeoG&LCo4sA '81	78⅛	78⅛	78⅛	+ ⅛
3	PhilEl 5½sS '72	105	104⅛	104⅛	— 1
1	PotomEd 5sE '56	78	78	78	....
4	Proct&G 4½s '47	99⅛	99⅛	99⅛	....
1	PbSNIll4½sD '78	76⅛	76⅛	76⅛	....
1	do 4½s E '80	76	76	76	....
3	do 4½s F '81	77	77	77	+ ⅛
2	PubSNJ 6s ctfs	104⅛	104⅛	104⅛	— ⅛
1	PugSdP 5½s '49	67	67	67	....
4	do 4½s D '50	59⅛	59	59⅛	+ ⅛
4	PubSOkla 5s D'57	63⅛	63⅛	63⅛	....
1	RochCenP 5s '53	28	28	28	....
4	Ryersn&Son5s '43	67	67	67	+ 2
5	SafeHar 4½s '79	94⅛	94⅛	94⅛	— ⅛
80	SaxPubWks5s '32	34⅛	33⅛	33⅛	— ⅛
2	Scripps 5½s '43	61⅛	61	61	— 1
9	ShaW&P4½sA '67	65⅛	65⅛	65⅛	— ⅛
16	do 4½s B '68	65⅛	64⅛	65⅛	+ ⅛
2	do 5s C '70	71⅛	71⅛	71⅛	+ ⅛
6	do 4½s D '70	65⅛	65⅛	65⅛	+ ⅛
2	SEP&L6s 2025xw	70	70	70	....
1	SCalEd 5s '39	101⅛	101⅛	101⅛	— ⅛
4	do 5s '51	98⅛	98⅛	98⅛	....
19	do 5s '54	98⅛	98⅛	98⅛	....
2	SoNatGas 6s '44	31⅛	30⅛	31⅛	+ ⅛
3	SwstP&L 6s 2022	64	63	64	....
1	SWL&P 5s '57	55	55	55	....
1	SWG&El 5s '57	65	65	65	....
2	StanP&Lt 6s '57	48⅛	48⅛	48⅛	— ⅛
16	StanG&E6s cv '35	59⅛	58	59⅛	+ 1
14	do 6s '51	52⅛	51⅛	51⅛	— 1
5	do 6s '66	51⅛	51⅛	51⅛	— ⅛
7	SupPwrIll 4½s'68	65⅛	64⅛	65	— ⅛
2	SwiftCo 5s '44	99⅛	99⅛	99⅛	— ⅛
19	SyracusLt 5s '57	97⅛	96⅛	97⅛	....
1	TernHyE6½sA '52	48⅛	48⅛	48⅛	+ 2½
10	TexPLt 5s '56	85	84⅛	84⅛	+ ⅛
1	do 6s A 2022	84	84	84	....
3	do 5s '37	97⅛	96⅛	97⅛	+ 1
19	TexElSer 5s '60	77	74⅛	76⅛	+ 2
1	ThermoidCo6s '34	37⅛	37⅛	37⅛	....
4	TwinCRT 5½s '52	29⅛	28⅛	29⅛	....
11	Ulen&Co 6s '44	19	18⅛	18⅛	— ⅛
1	UniAmInv 5s '48	65	65	65	....
2	UniEl 5s B '67	99	99	99	....
8	UniL&P 6½s '74	54⅛	53	53	— 1
9	do 6s '75	53	52	52	— 2½
2	Un Lt&Ry 5½s'52	51	51	51	— ⅛
35	do 5s '32	100	99⅛	100	+ ⅛
1	do 6s A '52	80	80	80	....
2	UnPubS 6sA '42	4⅛	4⅛	4⅛	+ ⅛
1	U S Rub 6s '33	63	63	63	— ⅛
2	do 6½s '40	25⅛	25⅛	25⅛	....
1	UtahPLt 6s 2022	61⅛	61⅛	61⅛	....
15	UticaG&E 5s '52	94	93⅛	94	+ ⅛
5	VanSwer 6s '35	13	13	13	....
1	VaPbS 5½sA '46	67	67	67	— 2
3	do 5s B '50	61⅛	61⅛	61⅛	....
8	WaldAH 7s '54 ww	4⅛	4⅛	4⅛	— ⅛
14	WUnGas 5½s '35	77	75⅛	77	....
3	W Penn 5s 2030	51	50⅛	51	+ 1
9	WTexUtil 5s '57	48⅛	48	48	— 1⅛
1	WisPL 5sF '58	79⅛	79⅛	79⅛	+ ⅛

FOREIGN BONDS.

No. thous.	Issue	High.	Low.	Close.	Net chge.
6	AgMtBk 7s '47	31	31	31	....
3	BogotaMB 7s '47	23⅛	23⅛	23⅛	....
5	BuenAPro7½s '47	29	29	29	— 5
7	do 7s '52	29⅛	29	29⅛	+ ⅛
1	CanNatRy7sE '35	98⅛	98⅛	98⅛	— ⅛
4	CenBkGer 6sA '52	25	25	25	— ⅛
30	do 6s B '51	36⅛	31⅛	32	— 4⅛
3	ChileMtBk 6s '41	13	13	13	....
5	ComPriBk5½s '37	37	37	37	....
10	EurMtg 7sC '67	22	21⅛	22	+ ½
3	FinldRMBk 6s '61	35	35	35	....
1	FirstBoGlass 7s'57	38	38	38	....
9	GerConMun 7s '47	26	24⅛	26	+ 1⅛
29	do 6s '47	20⅛	18⅛	20⅛	+ ⅛
2	GuanWRR 6s '58	13⅛	13⅛	13⅛	....
18	Gesfl 6s '53 x w	36⅛	34	36⅛	+ 2⅛
13	HambgEl 5½s '38	30	29⅛	30	+ ⅛
1	Hung It Bk 7½s'63	29	29⅛	29⅛	— ⅛
13	ItalSuperp 6s '63	33	33	33	....
1	LarutanG 6s '35	40	40	40	....
1	MendozaP 7½s '51	38	38	38	....
8	MontrlL&P 5s '51	85⅛	85⅛	85⅛	....
1	NipponEP6½s '53	40⅛	40⅛	40⅛	....
1	ProHanov6½s '49	20⅛	20⅛	20⅛	— ⅛
3	RubrGCor6½s '53	22	22	22	....
5	Russ6½s '19 ctfs.	⅛	⅛	⅛	....
8	SaarBasCon7s '35	88⅛	88⅛	88⅛	....
1	SantaFeArg 7s '45	33	33	33	....
1	SantiagChile7s '49	6⅛	6⅛	6⅛	....
11	UnilIndus 6½s '41	22⅛	21⅛	21⅛	....

CHICAGO CURB EXCHANGE STOCKS

	Sales.	High.	Low.	Close.	Prev. close.
Corp Tr Shrs.	600	1.73	1.72	1.73	1.69
Do accum ser	300	1.63	1.61	1.63	1.58
Ford Mot Ltd.	100	4	3⅞	3⅞	4
Intl Rust Iron	1,600	.25	.22	.25	.20
Nia Hud Pow.	100	4⅝	4⅝	4⅝	4⅞
Std Oil Ky.	200	12⅝	11⅞	12⅝	11⅝
Stein & Co.	200	5	5	5	5
Tex Gulf Prod	50	5⅝	5⅝	5⅝	5¼
T S Disc Chgo	92	45	45	45	45½
U S L&P B.	300	2.78	2.78	2.78	2⅝

Total sales, 3,500 shares.

INVESTMENT TRUSTS

[Quoted by Smith, Burris & Co.]

	Bid.	Ask.		Bid.	Ask.
A B C Shrs E	3	3½	Low Priced	2.15	2.65
Am Comp	2½	3	Mass Inv	13⅝	14⅞
Amer Inv	1⅝	....	Nat Trust	4	4½
Basic Ind	1⅝	....	Nat Wide B.	2⅝	2⅞
Br Type Inv	.80	1.30	N Y Bank	3½	....
Bullock Fd.	11⅞	12⅝	North Am	1.85	....
Century	15¼	16¼	Do 1955	1.75	1.90
Collat Tr	3⅛	3⅝	Do 1956	1.75	1.90
Corporate Tr.	1.70	....	Represent	5.83	6.21
Do AA	1.60	1.75	Sel Am Shr	1.82	1.91
Do ACC	1.60	1.75	Sel Cumul	4⅝	5
Cumul Tr	2⅝	2⅞	Sel Income	2⅛	3
Div Tr A	6¼	....	Spen Trask	9⅞	10⅝
Do B	5⅛	....	Std Amer	2.45	....
Do C	1.90	2.15	Std All Am	3	....
Do D	3⅝	3⅞	Sup Corp A	2⅛	2⅞
First Trust	2	2⅝	Do B	2⅝	2⅞
Five Year	2¼	....	Do C	4¼	4⅝
Fixed Tr A.	5⅝	....	Do D	3⅝	4⅛
Do B	4⅝	....	Tr S O A	3.00	....
Fixed Oil	1⅝	....	Do B	2⅝	3¼
Fundmtl A	2⅝	3	Tr St Inv C	1.60	1.80
Do B	2⅝	3⅛	Do D	1.55	1.75
Incorp Inv	12⅞	14	Trstd Am Bk	3	....
Independ	1.60	1.85	Do A	2¼	2⅝
Leaders A	2⅝	....	USELP A	13⅛	15¼
Do B	1⅝	2⅛	Do B	2⅝	3
Do C	1⅝	2⅛	Universal	1⅞	2⅝

DIVIDENDS DECLARED

Stock, rate, period—	Payable.	Stock of record.
Boss Mfg, $1 q.	May 16	Apr. 30
Caterpillar Tract, 12c q.	May 31	May 14
Chain Belt, 20c q.	May 15	May 1
Congoleum Nairn, 25c q.	June 15	June 1
Deck & C pfd, $1.75 q.	June 1	May 30
Deere & Co pfd, 10c q.	June 1	May 14
Dow Chem, 50c q.	May 16	May 2
Do pfd, $1.75 q.	May 16	May 2
Esmond Mill pfd, $1.75 q.	May 2	Apr. 26
Hale Bros Stor, 25c q.	June 1	May 16
Lindsay Lt, 10c q.	May 10	May 7
Wesson Oil cv pfd, $1 q.	June 1	May 14
D & Hudson, $2.25 q.	June 20	May 21
Fitz Simons, 50c q.	June 1	May 21

FARM BOARD'S CHAIRMAN ASKS 100 MILLION MORE

New Wheat, Cotton Export Plan Stirs Protest.

[Chicago Tribune Press Service.]

Washington, D. C., April 27.—Chairman James C. Stone of the federal farm board asked the senate agriculture committee today to give the board an additional appropriation of $100,000,000 in addition to the half billion dollars granted that board two years ago.

The new appropriation asked in a resolution by Senator Charles L. McNary [Rep., Ore.] would be used to finance the foreign sale of the farm board's surplus wheat and cotton. Chairman Stone told the senate committee between 15,000,000 and 25,000,000 bushels of wheat and 500,000 to 1,000,000 bales of cotton probably could be sold abroad if a fund is available to finance the purchases.

Such export sales he argued would be the key of a three phase plan for helping American agriculture. The other two points he urged were continuation by the federal reserve board's policy of increased operations to expand credit and increase consumer buying power; further development of farmers' coöperative marketing.

"Wheat and cotton prices have led the way out of previous depressions," Chairman Stone declared. "It is particularly important that our domestic carryover of wheat be reduced."

STIRS CHICAGO PROTEST

Protests were voiced in Chicago yesterday against the federal farm board chairman's request for federal funds to finance export sales of cotton and wheat.

The Federation of American Business attacked "this added raid on the federal treasury" in a statement issued by B. W. Snow, one of its directors. Mr. Snow called on Chairman Stone to show just where such foreign markets could be found without risking the loss of all or a large part of the taxpayers' money used to finance the proposed sales.

Charges Proposal Is Disguised.

"The word financing in the sense used by Mr. Stone simply means paying for these products by appropriations from the United States treasury and their disposition abroad at prices below those ruling in this country," the statement charged. "Long time credits would be necessary.

"Our experience with our European debtors, our present moratorium, which has added 270 millions to this year's tax burdens in this country and which will add an equal amount at least to next year's burden, justifies the belief that the farm board plan in effect will be to give these products to Europe."

The federation declared that if the products were to "furnish cheap food for foreign industrial populations and low priced cotton for foreign spindles" lower costs would in turn "further handicap American industry in its effort to find employment for American workmen."

"Why so much solicitude for economic conditions abroad and hungry European workmen?" asked Mr. Snow. "Why not give American people a chance at the cheap food and raw materials that the farm board is so eager to dump into the lap of Europe?"

Tells of European Conditions.

That the farm board has surveyed foreign market prospects was indicated here yesterday upon the return of George S. Milnor, president of the farm board's Stabilization corporation, from an extensive European tour. Mr. Milnor declared that Holland, France, Belgium, and other European countries that had counted on wheat from Russia would need North American wheat if it could be financed.

It was also learned yesterday upon the return of Don M. Geyer, manager of the Pure Milk association, farmers' marketing agency for the Chicago area, that dairy farmers of the nation would go on record before the senate committee this week as opposed to the farm board's crop stabilizing activities. The National Coöperative Milk Producers federation, of which Geyer is a director, went on record Tuesday as favoring the abolishing of the ninth section of the federal marketing act which empowered the farm board to speculate in farm commodities.

"These efforts to stabilize prices have not only been unsuccessful," Geyer said, "but have brought discredit on the farm board and on the work it was created to do, that is, aid farmers in forming coöperative marketing agencies."

COTTON AVERAGES HIGHER

Movement of cotton was the reverse of Tuesday, there being weakness early with a slow advance and the close around the best prices of the day. There was no great activity at any time. Traders were of the impression that the bulk of the May contracts have been changed over to the deferred months. Sentiment in all was a little better, due to an improved tone in the stock market and the disposition to sell was more modified.

The weekly weather crop report was on the whole more favorable. Planting had made steady progress and will be on in the north and west within a few days. The American weather crop service said advices were that while April rainfall had been deficient in local areas, the belt has abundant subsoil moisture, and germination for early planted seed has been about an average. Fossick says indications are for more than 10 per cent decrease in acreage. Commission houses bought the May and sold deferred futures. It is said that liquidation is well out of the way. Liverpool closed 4 to 5 points net lower. The futures in Chicago finished unchanged to 6 points net higher, with other markets up 7 to 10 points. New York leading both in spots and futures. Spots in the latter market advanced 10 points to 6.25c, while other markets were up 5 points, New Orleans being 6.15c; Houston, 6.15c, and Galveston, 6.20c. Prices follow:

CHICAGO MARKET.

	High.	Low.	Close.	Prev. close.	Last year
May	6.17	6.10	6.17	6.11	10.05
July	6.34	6.24	6.34	6.29	10.23
October	6.57	6.46	6.56	6.50	10.52
December	6.73	6.61	6.73	6.67	10.77
January	6.77	6.69	6.77	6.77	10.91
March	6.95	6.88	6.95	6.90	......

NEW ORLEANS MARKET.

	High.	Low.	Close.	Prev. close.	Last year
May	6.08	5.95	6.08	5.99	9.91
July	6.25	6.13	6.24	6.17	10.13
October	6.48	6.36	6.47	6.39	10.43
December	6.63	6.51	6.63	6.55	10.65
January	6.71	6.64	6.71	6.63	10.78
March	6.85	6.80	6.84	6.78	10.99

NEW YORK MARKET.

	High.	Low.	Close.	Prev. close.	Last year
May	6.09	5.95	6.07	5.98	9.82
July	6.25	6.13	6.24	6.16	10.07
October	6.49	6.37	6.47	6.39	10.42
December	6.65	6.53	6.64	6.54	10.67
January	6.72	6.62	6.72	6.62	10.78
March	6.86	6.75	6.86	6.78	10.99

NEW·YORK·STOCK·TRANSACTIONS

Wednesday, April 27, 1932.
Shares sold today..................1,100,000
Year ago..........................3,200,000

Wednesday, April 27, 1932.
Total sales 1932 to date......127,400,000
Total sales 1931 to date......223,500,000

[The figures in brackets after name of stock are the present dividend rate.]

Prev. 1932 High.	Low.	Div. yld. pct.	Bid.	Asked.	Description. div. rate, $—	Sales.	High.	Low.	Close.	Net chge.
					A					
8	1	...	¾	1	Abitibi Pow & P....	100	1	1	1	....
5¾	2⅝	...	3⅜	3½	Adams Exp	600	3¾	2⅝	3¼+	¼
30⅝	21	9.5	21	24½	Adams Millis [2]..	100	21	21	21 —	½
13	10⅜	9.1	11	11¼	Addressograph [1]..	600	11⅛	11	11	....
62½	36⅛	7.7	39	39⅛	†Air Reduction [3]	2,500	39⅞	38	39¼+	1¼
16⅝	9⅝	4.6	10⅞	11	Alas Juneau [.50].	9,800	11⅛	10⅝	11 +	⅜
3¼	1	...	1⅛	1¼	Allegheny Corp	1,200	1⅜	1⅛	1¼+	⅛
6⅞	1⅝	...	2	2½	Do pfd w w 40%	100	2	2	2	....
6¼	1⅝	...	1½	2	Do pfd x w......	100	1⅝	1⅝	1⅝—	¼
87½	54⅛	10.5	57	57¼	Allied Chem [6]...	17,800	58¾	55⅝	57 +	1
13⅝	7¼	7.1	7	7¼	Allis Chalm [.50].	800	7¼	7	7 —	½
10	6	15.4	6	7⅛	Alpha Port C [1]..	100	6½	6½	6½+	⅛
14⅝	12	13.8	15⅛	16	Amerada [2]	600	15	14⅝	15 +	¼
18⅛	8⅝	...	10	10½	Am B Note	200	10	10	10 +	1
47	32	8.1	34⅞	37	Do pfd [3]	10	37	37	37 —	½
73⅞	41⅞	9.1	43⅞	44	†Am Can [4]	33,200	44⅝	42⅝	43⅞+	1¼
8⅝	4⅛	...	5⅝	6	Am Car & Fdy......	300	6	5⅞	6 +	⅜
39⅝	20⅛	28.0	23	24⅝	Do pfd [7]	20	24⅝	23⅞	24⅝+	1
6	1⅝	...	1⅝	2½	Am Chain	100	2	2	2 —	½
11	6⅛	...	8⅝	8¾	Am C Ale..........	3,100	8	8½	8⅝+	⅛
9⅛	2⅝	...	4⅜	4⅝	Am For Pow.......	1,700	4⅛	4⅛	4½+	⅛
8	3⅝	22.2	4½	4⅝	Am Haw S S [1]..	100	4⅝	4⅝	4⅝+	⅛
12	8⅛	...	7½	9	Am Hide & L pfd..	100	7⅝	7⅝	7⅝—	⅛
51⅝	36⅛	9.7	41½	42½	Am H Prod [4.20]	1,900	42	40½	42 +	1½
21⅛	12	12.1	16	16⅛	Am Ice [2]	1,900	16⅝	15⅛	16¼+	1¼
8⅛	4⅛	...	4⅜	5	Am Int Corp......	100	4⅞	4⅞	4⅞+	⅜
44⅝	30⅛	21.2	32⅝	33	Am Loco pfd [7]..	100	33	33	33	....
6⅝	2⅝	...	3	3⅛	Am Metals	500	3⅛	3⅛	3⅛—	⅛
19⅛	10	...	10	11½	Do pfd	10	10	10	10	....
16⅞	6⅛	11.1	9⅝	9⅝	††Am Pow & L [1]	3,900	9⅝	9⅛	9½+	⅛
58	31	15.2	38⅝	40½	Do 6% pfd [6]..	200	39⅝	38⅝	39⅝+	2½
49⅝	24⅛	15.2	33⅜	34	Do 5% pfd [5]..	300	33⅛	33	33⅛+	⅛
8⅛	4⅜	8.0	5	5¼	Am R & SS [.40].	1,800	5⅜	4⅞	5⅛+	⅜
13	7	...	7½	7⅝	Am Roll Mills	100	7⅝	7⅝	7⅝+	⅜
18⅝	7⅛	...	10	10¼	Am Smelting	1,700	10⅛	9⅝	10⅛+	⅛
85	45	14.6	48	49	Do pfd [7]	100	48⅛	48⅛	48⅛+	3½
8⅝	4⅛	...	4⅛	5⅛	Am Steel Fdys......	200	5	4⅝	5 +	⅜
80	61	11.3	60	62½	Do pfd [7]	20	62¼	62¼	62¼+	¼
36⅝	32⅛	6.1	32⅝	33	Am Stores [2]......	500	33	32⅝	32⅝—	⅛
....	....	...	....	....	Do sellers	100	33	33	33	....
6	3	...	3⅜	4	Am Sum Tob.....	200	4	3⅝	4 +	1
137⅝	97⅛	8.8	101	101¼	Am T & T [9].......	55,900	102⅝	99⅛	101⅝+	1⅛
86⅝	63	7.5	67	69	†Am Tobacco [5]..	800	67⅝	65½	67⅝+	2¼
89⅝	66½	7.0	70⅝	70⅝	†Do B [5]	5,400	71	69	70⅝+	2
34½	18⅛	13.6	22	22½	Am Wat W [3]...	1,700	22⅞	20⅛	22⅛+	2½
31	18	15.0	19⅝	21⅛	Do ct [3]	400	21⅛	20⅛	21⅛+	1⅛
30⅛	15⅛	...	25	25⅝	Am Woolen pfd....	2,700	25⅛	24⅝	25⅛+	1
12⅝	4⅛	...	5¼	5¼	Anaconda	7,500	5⅝	5	5¼+	⅛
17½	10⅜	24.0	10⅜	11	Anchor Cap [2.40]	400	10⅛	10⅜	10½—	⅜
74	68⅝	10.3	48⅝	60	Do pfd [6.50]...	20	61	60⅝	61 —	7⅝
1⅛	½	...	⅝	⅝	Armour & Co B..	200	⅝	⅝	⅝—	⅛
14¼	6⅝	...	7½	9	Do pfd	200	7½	7½	7½	....
44	32	20.0	34⅛	38	Arm Del pfd [7]..	100	35⅛	35⅛	35⅛+	⅛
2⅝	1	...	1⅝	1⅝	Asso Apparel	600	1⅝	1⅛	1⅝+	⅝
94	39⅝	8.7	45⅝	46⅛	Atchison [4]......	10,100	46⅝	45⅛	46 +	⅛
86	58½	7.8	61	65	Do pfd [5]......	300	64⅛	64	64⅛+	1⅛
12⅛	8⅝	9.7	10⅝	10½	Atl Ref [1]........	1,300	10⅝	10⅛	10⅛+	⅛
79⅛	58	10.0	59⅝	70	†Atlas P pfd [6]	10	60	60	60 +	2
151⅝	37⅛	10.3	39	39⅛	††Auburn Auto[4]	13,200	42⅝	39⅛	39⅛—	1⅛
3⅛	2⅛	...	...	2⅝	Aviation Corp	600	2⅝	2⅝	2⅝	....
					B					
8¼	3¼	...	4	4⅛	Baldwin Loc	500	4	4	4 +	⅛
28⅛	10⅛	...	12⅞	13⅝	Do pfd	10	13⅝	13⅝	13⅝—	⅜
21⅝	8⅛	...	9⅝	9⅜	Balt & Ohio.......	7,600	10⅜	9⅝	9⅝—	⅛
41½	11⅛	...	13⅛	14⅝	Do pfd	200	14	14	14 +	¼
79½	57	12.5	55	56	Bangor Ar pfd [7]	10	56	56	56 —	1
5⅝	4	...	4⅝	4⅝	Barnsdall A	1,800	4½	4	4⅛+	⅝
43½	21⅛	17.4	23	23⅛	Beatrice Cream [4]	200	23	23	23	....
44⅝	36⅛	7.9	37½	40	Beechnut Pk [3]..	100	38	38	38 +	¼
4⅝	2⅝	...	3¼	3⅝	Belding Bros	100	3⅝	3⅝	3⅝	....
62⅝	59	6.8	61⅝	64	BNRy pr pf [4.11]	100	61⅝	61⅝	61⅝	....
18⅝	6⅞	8.0	7⅛	7⅝	Bendix Avia [.60]	1,600	7⅝	7⅝	7⅝+	⅛
24⅛	13⅛	14.3	14⅛	14⅝	Best & Co [2]......	400	14½	14⅛	14½	....
24⅝	12⅛	...	13⅜	13⅝	Beth Steel	2,900	13½	13	13⅝+	⅛
74	38⅛	17.5	36	39⅝	Do 7% pfd [7]..	100	39⅝	39⅝	39⅝	....
13⅛	9½	...	9⅛	12	Bigelow S C......	200	11	11	11 +	1½
43⅛	26⅝	10.3	29⅛	29⅝	Borden Co [3]......	7,100	29⅝	28	29⅛+	1⅛
11⅝	5	14.3	6⅞	7	Briggs Mfg [1]....	700	7	6⅞	7 +	⅝
50¼	30⅛	10.0	39⅞	40	Brkln Man Tr [4]	3,900	40⅛	38⅝	39⅛	....
10⅛	5⅝	...	6⅛	8⅛	Brkln Qu Tr.........	200	6⅛	6⅛	6⅛—	⅛
36	32	9.1	33	33⅛	Brown Shoe [3]..	300	33	33	33	....
2	½	...	...	⅝	Bruns Term	100	⅝	⅝	¼+	⅜
7⅝	3⅛	...	4	4¼	Bullard Co	700	4	4	4	....
13	6⅝	10.3	7⅝	7⅛	Burr Add M [.80]	800	7⅛	7⅝	7⅝	....
21⅛	7	26.4	9	9⅛	Bush Term [2.50]	100	9½	9½	9½+	⅜
65	28	25.0	28	29	Do deb [7]	90	29	28	28 —	2
85	60	11.1	60	70	Bush T Bldg pf [7]	10	63	63	63 +	3
⅛	⅝	...	⅝	⅛	Butte & Superior .	700	⅛	⅛	⅛	....
19	7½	...	9⅝	10	Byers A M	1,300	9⅝	9⅛	9½—	⅛
					C					
13½	6⅝	13.4	9	9⅝	CanDryGAle [1.20]	200	9	8⅝	9 +	⅜
20⅝	10⅝	10.0	12⅛	12⅝	Can Pacific [1.25]	3,100	12½	12	12⅛+	⅛
20	15⅝	10.0	15⅝	16	Cannon Mills[1.60]	100	15⅝	15⅝	15⅝—	⅛
43⅝	22⅝	...	24	24⅛	Case J I	11,400	24⅝	23⅛	24⅛+	⅛
15	6⅛	7.7	6⅝	6⅝	Caterp'r Tr [.50].	500	6½	6¼	6⅝—	⅛
2¼	1	...	1⅛	1⅛	Celotex ctfs	100	1⅛	1⅛	1⅛+	⅛
12½	9⅝	15.0	9⅝	10	CentAguirre [1.50]	100	10	10	10	....
15	5⅛	...	6⅛	7	Cerro de Pasco ..	1,000	7¼	6⅝	7¼+	⅛
7	4⅛	...	4⅛	4¼	Checker Cab	300	4⅛	4	4⅛—	⅜
20⅝	6⅛	26.1	11⅛	11⅛	Chesap Corp [3].	3,500	12	10⅛	11⅛+	1
31⅛	12⅛	13.9	17⅛	18	Chesap & O [2.50]	23,700	18⅛	17⅛	17⅛+	⅝
12⅝	4	...	5⅛	5⅛	C & N W	1,100	5⅝	5⅛	5⅝+	⅛
4⅜	1⅝	...	2	2⅛	Chi Gr Western	100	2⅝	2⅝	2⅝—	⅛
15⅛	5	13.3	7⅛	7½	Do pfd [1]	300	7½	7⅛	7½+	⅛
3⅛	1⅝	...	1⅝	1½	Chi M St P & P.	100	1⅛	1⅛	1⅛+	⅛
5⅛	1⅝	...	2⅛	2½	Do pfd	100	2⅛	2⅛	2⅛+	⅛
11⅛	3⅛	...	3⅝	4⅛	Chi Pneu Tl cv pf	100	4	4	4	....
16⅝	4⅛	...	5⅝	5⅝	C R I & P	800	6⅛	5⅝	5⅝—	⅛
27⅛	9⅛	...	9⅛	12	Do pfd A	200	9⅝	9	9⅝+	⅜
9	6	...	6⅛	7	Chick Cot Oil	100	6	6	6	....
7½	2⅛	...	2⅛	3	Childs Co	300	3	2½	3 +	⅛
15⅝	8⅛	10.5	9⅛	9⅝	Chrysler Motor [1]	6,100	9⅝	9⅝	9⅝+	⅛
....	....	...	....	....	Do sellers	100	9⅛	9⅛	9⅛	....
⅝	⅛	...	⅛	⅛	City Stores	100	½	½	½+	⅛
28⅛	15	18.0	19⅛	19⅛	††CityIce&F [3.60]	200	19⅛	19⅛	19⅛—	⅛
120	93⅝	7.1	98⅝	99	†Coca-Cola [7] ...	10,100	100⅝	97	99 +	1½
50	45⅝	6.4	46⅛	47	Do A [3]	100	47	47	47 +	⅛
31⅛	22⅛	10.9	23	23⅜	Colg-Palm-P [2.50]	100	23	23	23	....
10⅝	4⅛	...	5⅛	6⅛	Collins Aikman ...	100	5⅛	5⅛	5⅛+	⅛
12⅝	4⅛	...	5⅛	6⅛	Colo Fuel	200	6⅝	6⅛	6⅝+	⅛
41⅝	22⅛	12.0	24⅛	24⅛	Colum Carbon [2]	1,900	24⅝	24	24⅝+	⅝
16⅛	6⅛	...	8⅛	8⅝	‡Colum G & E ...	7,000	8⅝	8⅝	8⅝+	⅛
11	7⅛	12.5	7⅝	8	Coml Credit [1]..	400	8	8	8	....
26⅛	19⅛	14.7	20⅛	22⅝	Do A [3]	100	20⅛	20⅛	20⅛	....
21⅛	15⅝	11.1	15⅛	15⅝	Do pfd [1.75]..	20	15⅝	15⅝	15⅝—	⅛
27⅛	15⅛	11.4	17	17⅛	Coml Inv Tr [2]..	500	17⅛	17⅛	17⅛	....
10⅝	5⅝	9.2	6⅛	6⅛	Coml Solv [.60] ..	3,100	6⅝	6⅛	6⅝—	⅛
4⅛	2⅛	10.7	2⅝	2⅝	Com & Sou [.30].	5,200	2⅝	2⅝	2⅝+	⅛
68⅛	46	11.8	50⅛	51⅛	Do pfd [6]	300	51	50⅛	51 +	1
5⅝	2⅛	...	2⅛	2⅛	Cons Film..........	200	2⅛	2⅛	2⅛	....
68⅝	48⅝	7.4	53⅝	54	Cons Gas [4]......	29,500	54⅝	52½	53⅝+	1⅝
95	81½	5.6	89	89⅝	Do pfd [5].......	400	89⅛	88⅝	88⅝+	⅛
10⅝	6	15.4	6⅛	6⅛	Cons Laund [1]....	100	6⅝	6⅝	6⅝+	⅛
⅝	¼	...	¼	⅝	Cons Textile........	800	¼	¼	¼	....
7½	4⅛	...	5	5¼	Cons Oil Corp......	2,700	5	4⅝	5 +	¼
2½	1	...	1	1⅛	Cont Corp A.......	200	1	1	1	....
1⅛	⅛	...	⅝	⅝	Do B............	500	⅝	⅝	⅝—	⅛
7	3⅛	...	3⅝	4½	Cont Baking A.....	100	3½	3½	3½—	¼
47⅝	28⅛	22.9	35¼	36⅝	Do pfd [8]......	300	35½	35½	35½+	¼
1	½	...	½	⅝	Do B............	600	½	½	½—	⅛
41	24⅝	8.8	28⅝	28⅝	Cont Can [2.50]...	3,700	28½	27½	28½+	1
4⅝	3	...	3¼	3⅝	Cont Dia Fiber....	200	3⅝	3¼	3⅝+	⅛
25⅛	11	19.5	12½	12⅝	Cont Insur [2.40].	700	12⅝	12¼	12⅝—	⅛
7	4⅛	...	5¼	5¼	Cont Oil Del.......	2,800	5⅝	5¼	5¼+	¼
⅝	⅝	...	⅝	⅝	Cont Shares........	2,500	⅝	⅝	⅝—	⅛
47⅝	29¼	8.6	34¼	35	†Corn Prod [3]....	5,700	35⅝	33⅝	34⅝+	1⅝
4⅝	2	...	2½	2⅛	Coty Co.............	100	2½	2½	2½	....
23	18⅛	10.8	18½	21	†Cream o' Wh [2]	200	19⅝	19⅝	19⅝+	1¼
49⅛	23	29.2	24	25	Crucible Stl pf [7]	60	25	25	25 +	1
8½	5	...	5	6	Cuban-Am Sugar pf	10	5	5	5	....
35½	28⅝	13.5	29⅝	30	Cudahy Pkg [4]...	100	30	30	30 +	⅝
86	60	11.1	60	65	Curtis Pub pfd [7]	200	63	63	63 +	1
2⅝	1	...	1	1⅛	Curtiss Wright.....	1,700	1⅛	1	1 —	⅛
3⅝	1½	...	1⅝	2	Do A..............	200	1⅝	1⅝	1⅝	....
					D					
5¼	2	...	2¼	3	Davis Chem.........	200	2¼	2¼	2¼—	¼
15¼	7	7.2	7¼	7½	Deere pfd [.40]....	200	7⅝	7¼	7¼+	⅛
89½	50¼	13.8	60	63	Del & Hud [9]....	2,000	64	59	61 +	2¼
28⅝	11	...	15⅝	15½	D L & W.........	800	15½	15	15½	....
122	80	9.2	85	86⅝	Detroit Edison [8]	600	87	86	86½+	1½
95	89	8.8	89	85	Devoe-Raylstpf [7]	30	80½	80	80 —	5
15½	12	7.7	13¼	13½	Dia Match [1].....	100	13¼	13¼	13¼+	¼
11⅝	7½	11.2	8⅝	8⅝	†Dome Mining [1].	200	8⅝	8⅝	8⅝—	⅛
57	33⅝	9.8	40¼	40½	Drug Inc [4]......	4,800	41½	39	40½+	1½
59⅝	28⅝	12.9	30⅝	30¼	Du Pont de N [4]	26,100	30⅝	29⅝	30¼+	⅛
97	89	5.4	92	93	Duqu Lt 1st [5]..	10	92½	92½	92½+	½
					E					
87⅝	52⅝	9.0	55¼	55½	Eastman Kod [5]..	3,700	55½	54⅝	55½+	⅝
8	4⅛	11.1	4½	5	Eaton Mfg [.50]...	100	4⅛	4⅛	4⅛+	⅝
1¼	¼	...	¼	⅝	Eitingon Schilds...	100	⅝	⅝	⅝	....
32⅝	13⅝	26.7	14⅝	15¼	Elec Auto [4].....	4,300	15⅝	14⅝	15	....
4	2	...	2⅛	2¼	Elec M Ind........	1,100	2⅛	2	2⅛	....
13⅝	5½	12.5	7⅝	8¼	Elec P & L [1]....	3,700	8⅛	7⅝	7⅞+	⅝
64	22	21.2	32	33	Do pfd [7]......	100	32⅝	32⅝	32⅝+	1¼
33¼	16⅝	15.4	19⅝	21⅛	Elec Stor Bat [3]..	200	20	19⅝	20 +	⅝
19	16	15.6	16	18	Equit Bldg [2.50].	300	16	15⅝	16	....
7¼	3	...	3	3½	Eureka Vac........	100	3⅛	3⅛	3⅛	....
					F					
1⅛	1	...	⅝	1¼	Fashion Park	100	1	1	1	....
10⅝	3⅝	...	5¼	5½	Fed Wat Ser	600	5⅝	5¼	5¼+	⅜
27⅝	11	20.0	13	13¼	Fid P F Ins [2.60]	1,600	13	12⅝	13 +	1¼
15⅝	11⅝	8.3	12	12⅝	Firestone R [1]..	200	12	12	12	....
59½	48⅝	12.2	50	51	Do pfd [6] ...	500	50¼	49	50¼+	1⅝
53	39½	5.4	44½	46½	First N Strs [2.50]	6,100	46½	45⅝	45⅝+	1⅝
⅝	⅛	...	⅛	¼	Fisk Rubber	100	⅛	⅛	⅛	....
10¼	7	...	5	7	Florsheim Shoe ...	200	6	6	6 —	1
12	4⅛	...	5⅝	6¼	Foster Wheeler	800	6	5¼	6 +	¼
21½	15	...	15⅛	17	¶Fourth Nat Inv .	800	15⅝	15⅝	15½	....
5⅝	2	...	2¼	2⅝	Fox Film A	200	2⅝	2¼	2⅝+	⅛
19½	14	13.3	15	15¼	Freeport Tex [2].	300	15⅛	14⅝	15⅛+	⅝
					G					
35⅝	16½	22.2	17⅝	18	Gen Am T C [4].	800	18⅝	18	18 +	¼
15⅛	7⅝	11.1	8½	8⅝	Gen Asphalt [1]..	100	9	9	9 +	½
19⅝	11	15.4	13¼	13⅝	Gen Baking [2].	2,500	13⅝	13	13½+	½
105½	97	8.0	....	....	Do pfd [8]....	50	100	100	100	....
16½	7¼	...	....	....	Gen Cable pfd ...	20	7⅝	7⅝	7⅝—	⅛
38⅝	28	13.8	29¼	33	Gen Cigars [4]...	100	29⅛	29⅛	29⅛+	⅛
26⅝	13⅝	6.5	15⅝	15¼	Gen Elect [1]....	18,200	15½	14⅝	15¼+	⅝
11½	10⅝	5.8	10⅝	10⅞	Do spl [.60]....	300	10⅝	10⅝	10⅝	....
40½	30¼	9.2	31¼	32⅝	Gen Foods [3] ...	5,800	32⅝	31	32¼+	⅛
2⅝	1⅛	...	1⅛	1⅜	¶Gen G & E D A.	1,100	1¼	1⅛	1⅛—	⅛
24⅝	8½	35.4	15	17	Do 6% pf cv [6]	200	17	15⅝	17 +	2
30	7	24.6	28⅛	35	Do 7%pfd A [7]	20	28½	28⅛	28½+	2¼
25	19½	10.6	19⅝	....	Gen Ital Ed [2.06]	200	19½	19½	19½—	½
37	28⅛	9.7	31⅝	32	Gen Mills [3] ..	400	31½	30⅝	31½+	½
24⅝	10⅝	18.2	11	11⅛	Gen Motors [2]..	113,400	11⅝	10⅝	11⅝	....
....	....	...	....	....	Do seller	100	11	11	11	....
87¼	62⅝	6.8	73⅝	74½	Do 5% pfd [5]..	300	74	73⅝	74	....
4	3⅛	...	3⅝	4	Gen Outdoor.......	1,600	4	3⅝	4	....
9	5	...	5	5¼	Do A	100	5¼	5¼	5¼	....
5	1⅝	...	1⅝	1⅞	Gen Pub Ser	100	1⅝	1⅝	1⅝	....
28⅝	13½	6.1	16½	17	Gen Ry Signal [3].	400	16½	16¼	16½+	1¼
1¼	½	...	½	⅝	Gen Real Utl's ...	1,100	⅝	½	⅝+	⅛
1¼	¼	...	¼	⅝	Gen Thea Eqpt .	500	⅝	⅝	⅝ +	⅛
24¼	10⅝	6.3	16¼	16⅝	Gillette S Raz [1].	4,400	16½	15⅝	16¼+	⅝
68½	50	8.8	58	59	Do pfd [5]	300	57⅝	56⅝	57 +	½
6½	3½	...	3¼	3⅝	Gobel Co	800	3½	3⅝	3½—	⅛
19⅝	11⅝	11.4	13½	13⅝	Gold Dust [1.60].	1,700	14	13¼	13⅝+	⅝
5⅝	2⅝	...	3⅛	4	Goodrich	200	3⅝	3¼	3⅝+	½
18⅝	9⅝	...	10⅝	11	Goodyear	1,500	11	10½	11 +	½
11½	7¼	...	12½	12⅝	Gotham Hose	3,900	13⅛	12	12⅝+	⅝
65½	50¼	9.7	62	67	Do pfd [6]	10	62	62	62 —	2
4⅝	1⅛	...	1⅝	1⅝	Graham Paige	1,100	1⅝	1⅝	1⅝	....
3	⅝	...	½	⅝	Grand Stores	200	⅝	⅝	⅝+	⅛
30¼	20⅝	4.6	22⅝	22½	Grant W T [1]	200	22¼	22	22⅛—	⅛
25	10	16.0	12½	12⅝	Great Nor pfd [2].	1,200	12⅝	12	12⅝+	⅝
13¼	7	...	7	7½	¶Do Ore	300	7	7	7 —	⅛
					H					
23	19	8.1	18⅝	21	Hack Water [1.50]	100	18½	18½	18½—	½
28	25	6.5	27	28	Do pfd A [1.75]	20	28	28	28	....
19	10	...	11½	12¼	Han Dep Strs pfd	100	11⅝	11⅝	11⅝	....
11⅛	6	16.0	8	8¼	Hall Prtintg [1.20]	100	8½	8½	8½+	1⅛
10	5	...	4¼	4⅝	Haw Pineapple ..	300	4⅝	4¼	4⅝	....
1½	½	...	½	⅝	Hayes Body	100	⅝	⅝	⅝	....
8½	6	16.0	5¼	6¼	Hercules M [.80].	100	5¼	5¼	5¼	....
95	83	8.5	80	83	Hercules P pf [7]	120	82⅝	81	81 —	2
83	62	9.0	66¼	69½	Hershey Choc [6]	600	67	67	67 +	⅝
83	68	5.6	69	72½	†Do pfd [4] ...	200	71	70	70 —	1¼
1⅝	¼	...	¼	½	Hoe & Co	100	⅝	⅝	⅝+	⅛
57¼	45¼	8.9	45	47	H'hold F pf [4.20]	100	45⅝	45⅝	45⅝—	⅛
24⅝	12½	...	14	14¼	††Houston Oil ...	1,300	14⅝	14	14⅝+	⅝
5⅛	2⅛	...	2⅛	3	Do new	400	2⅝	2⅝	2⅝—	⅛
16⅛	6	16.7	6	6⅝	Howe Sound [2] .	200	6¼	6¼	6¼+	⅛
11⅝	4½	...	4½	4⅝	Hudson Mot	300	4½	4½	4½	....
5⅝	2	...	2¼	2⅝	Hupp Mot	400	2⅝	2¼	2⅝+	⅛
					I					
18¼	9½	...	12⅝	12⅝	Ill Cent	9,300	12⅝	12	12⅝+	½
26½	15⅝	...	17½	20	Do pfd	1,100	18⅝	15⅝	18 +	2
14¼	7	50.0	6	8¼	Do R R Sec [4]	20	8	8	8 +	1
38⅝	23½	14.3	27½	27⅝	Indus Rayon [4]..	500	27⅝	29⅝	29⅝+	½
39½	19	16.2	18	19	Ingersoll Rand [3]	1,200	18⅝	17⅝	18½+	½
24	12⅝	7.7	14	17	Inland Steel [1] .	200	14	12⅝	14 +	1⅛
8	4½	7.9	6⅝	7	†Ins Shar D [.50]	400	6⅝	6⅝	6⅝+	⅝
4½	2⅛	...	2⅛	2½	Interlake Iron	200	2½	2½	2½	....
117	75½	7.1	83½	84	††Int Bus Mch [6]	2,200	84⅝	83	84 +	2
5⅛	1⅝	20.0	2	2½	Intl Carriers [.40]	500	2⅛	2	2 —	⅝
18⅝	7½	22.2	9⅝	10½	Int Cem [2]	1,400	9½	9	9½+	⅝
1⅝	⅝	...	⅝	⅝	Int Comb Eng	200	⅝	⅝	⅝	....
29⅝	16⅝	9.0	19¼	19⅝	Int Harv [.180]..	3,400	19⅝	19¼	19¼+	⅛
108	93½	7.5	90	95	Do pfd [7]	300	93⅝	90	93⅝+	⅝
11⅝	5½	28.6	6⅝	7	Int Hydro El [2].	200	7¼	6⅝	6⅝	....
2½	½	...	⅝	½	Int Match pfd	700	½	½	½	....
9¼	5⅝	...	5⅝	5⅝	Int Nick Can	2,500	6	5⅝	5⅝+	½
2¼	1	...	1⅝	1¼	Int P & P A	200	1⅝	1⅝	1⅝+	⅝
11	3½	...	4⅝	4½	Do pfd	100	4½	4½	4½	....
44⅝	35¼	8.0	37	37⅝	Int Shoe [3]	1,300	37⅝	37	37⅝+	⅝
24⅛	15	...	17	19	Int Silver	100	16⅛	16⅛	16⅛—	⅝
65	40	10.3	37	39	Do pfd [4]	100	39	39	39 —	1
12⅛	4⅝	...	6⅝	6⅝	Int T & T	5,200	6⅝	6⅛	6⅝+	¼
2⅝	1	...	1	1⅛	Invest Equity	100	1⅛	1⅛	1⅛	....
18	10⅛	27.3	10½	11	Isl Crk Coal [3]...	100	10½	10½	10½—	½
					J					
35	25	15.7	25⅝	26⅝	†Jewel Tea [4] ..	100	25⅝	25⅝	25⅝	....
25⅛	10⅛	...	13⅛	13⅝	Johns Manv	7,800	14⅛	13	13⅝+	⅝
84	50	13.8	50½	52½	Jones & L pf [7].	10	50½	50½	50½—	½
					K					
9⅛	5	13.3	5⅝	5⅝	Kaufm Dept [.80]	100	5⅝	5⅝	5⅝	....
9	5⅝	...	6	7⅛	Kayser J	100	6	6	6	....
2⅛	1	...	1⅛	1⅛	Kelly-Springfield ...	100	1⅛	1⅛	1⅛	....
10⅝	5⅛	...	6	6⅛	Kelvinator	700	6	5⅝	6 +	⅛
13	5⅛	...	7⅛	8	Kennecott Cop ...	8,300	8	7⅝	8 +	⅝
19	8⅛	15.7	10⅝	10⅝	Kresge S S [1.60].	1,500	10½	10⅝	10½+	⅛
110	90⅝	7.7	90⅝	93	Do pfd [7].........	20	92	91	91	....
9⅛	⅛	...	⅛	⅛	Kreuger & Toll.....	7,000	⅛	⅛	⅛	....
18⅛	11⅛	7.1	13⅝	13⅝	Kroger Groc [1]....	1,300	13⅝	13⅛	13⅝+	⅝
					L					
56⅝	35⅛	21.8	46⅝	47	Lambert Co [8]....	2,300	37⅛	36⅛	37	....
18	7⅛	...	8⅛	9⅛	Leh Valley	200	9⅛	9⅛	9½	....
24⅛	15	18.5	15⅛	16	Lehn & Fink [3]...	100	15⅛	15⅛	15⅛—	⅛
8	4⅛	...	4⅝	5	Libby Ow F Gl.....	500	5	4⅝	5 +	⅝
59⅝	45	8.2	49	51	†Ligg & Myers [4]	100	49	49	49 +	1⅛
61⅝	45⅛	8.0	51	51⅛	†Do B [4]......	2,200	51⅝	50⅛	51⅛+	1⅝
14	8	15.0	7⅝	8	Link Belt [1.20]..	100	8	8	8	....
22	13⅛	14.8	13⅛	14⅛	Liquid Carb [2]....	600	14	13⅝	14 +	⅝
34	20⅛	13.0	23⅛	23⅝	†Loew's Inc [3]....	2,400	24	23⅝	23⅛+	⅝
....	....	...	....	....	Do seller	100	23	23	23	....
72	56	10.5	60⅝	65	Do pfd [6.50]....	100	61⅛	61⅛	61⅛—	⅛
4⅝	2⅝	...	2⅝	2⅝	Loft Inc	100	2⅝	2⅝	2⅝	....
36⅝	27⅛	9.3	27⅛	29	†Loose-Wiles [2.60]	200	28⅝	28⅝	28⅝+	⅛
16⅝	12	8.3	14⅛	15	Lorillard	300	15	14⅝	15 +	⅛
24⅛	13⅛	10.1	17⅛	18	Lou G&E A [1.75]	400	17⅝	17⅛	17⅝+	⅛
32⅝	12⅛	29.6	13	13⅛	Lou & Nash [4]..	500	13⅝	13	13 —	⅛
5	1⅝	...	3½	4	Ludlum Steel	100	3⅝	3⅝	3⅝+	⅝
					M					
21	15	16.8	14½	16	McCall [2.50]	100	15	15	15 —	⅛
19	14	...	13½	14	McCrory Strs B....	10	14	14	14	....
62	44	12.2	46	47	Do pfd [6].......	10	46½	46½	46½—	½
5⅛	2⅛	...	3	3⅛	McKess & Rob.....	1,000	3⅛	3	3⅛+	⅛
23	4⅛	...	6⅛	6⅝	Do pfd	600	6⅝	5⅝	6⅝+	⅝
62⅝	37⅛	10.5	39⅛	40	McKeespt Tin [4]....	2,800	40⅛	39	39⅛	....
18	12⅝	7.1	13⅝	14⅛	Mack Truck [1]....	200	14⅛	13⅝	14⅛+	⅝
60⅛	30	6.1	33⅝	33⅛	Macy Co [2].......	1,000	33⅝	32⅛	32⅛+	1
8⅝	4½	10.0	5⅛	5⅝	Magma Cop [.50].	100	5⅛	5⅛	5⅛+	⅛
46⅝	25⅛	23.3	30	31	Man El gtd [7]...	10	30	30	30 +	4
20⅝	7	7.0	11⅛	11⅝	Do gtd mod [.80]	1,200	12	11	11⅛+	⅛
12⅝	9⅛	8.4	9⅛	9⅝	Marine Midld [.80]	200	9⅝	9⅛	9⅝+	⅛
13⅝	5	...	5⅛	5⅝	Marsh Field	500	5⅛	5	5 —	⅛
6⅛	3⅝	...	4⅛	5	Mid Cont Pet.......	600	4⅝	4⅝	4⅝+	⅛
10	2⅛	...	3⅛	3⅝	Midland Steel	200	3⅛	3⅛	3⅛	....
21⅛	8⅝	...	11	11½	M K & T pfd........	100	10⅛	10⅛	10⅛+	1
10⅝	6⅛	...	7½	7⅝	Mohawk Carpet ...	1,100	7½	7	7⅛+	⅝
11	3	...	3⅛	3⅛	Mo Pac	400	3⅛	3⅛	3⅛	....
28	6⅝	...	7½	7⅛	Do pfd	2,100	8	7½	7½—	⅛
11⅛	6⅛	...	7⅝	8	Mont Ward	8,400	8⅛	7⅝	8 +	⅛
⅝	⅛	...	...	⅝	Mother Lode.......	100	⅛	⅛	⅛	....
26⅛	13	14.0	14⅛	15	†Motor Prod [2]..	1,000	14⅝	14	14⅝+	⅛
13⅝	4⅛	...	6	6⅝	Mullins Mfg	100	6⅛	6⅛	6⅛+	⅛
9⅝	4⅛	...	5⅛	6	Murray Corp	400	5⅝	5⅛	5⅝+	⅛
19	15⅝	16.7	11	15	Myers Bros [2]....	200	12	12	12 —	3⅝
					N					
19⅛	10⅛	16.7	11⅝	11⅝	Nash Motors [2]..	700	11⅝	11⅝	11⅝—	⅛
46⅝	29⅛	8.8	34⅝	35	Nat Biscuit [2.80]	6,000	35⅛	33⅝	34⅝+	⅛
14⅝	7⅝	...	9⅝	9⅝	Nat Cash Reg......	1,300	9⅝	9	9⅝+	½
31⅝	21	10.8	23⅝	23⅝	N Dairy Pr [2.60]	7,000	24⅛	23⅝	23⅝+	⅛
....	....	...	....	....	Do seller	100	23⅝	23⅝	23⅝	....
24⅛	17⅛	10.9	18	19	Nat Dist [2]......	100	19	19	19	....
16⅝	8⅝	8.7	12⅝	13	Nat Pow & Lt [1]	1,400	13⅛	12⅛	12⅝+	⅛
23⅛	16⅛	6.1	17	17⅛	Nat Steel [1]......	900	17⅛	16⅛	17⅛+	⅛
34	20	...	20	22	Nat Supply pfd....	30	20	20	20	....
10	5⅝	10.0	5⅝	6⅛	Nat Tea [.60]....	200	6	6	6	....
....	....	...	4	4⅝	Nevada Cop........	500	4	3⅝	4 +	⅛
36⅝	18⅝	...	19⅝	20	N Y Central........	15,400	20⅝	19⅝	20	....
9⅛	3	...	3	3⅝	N Y C & St L......	300	3	3	3	....
31⅝	12⅛	...	15	15⅝	N Y N H & H......	4,100	15⅝	14⅝	15⅛+	⅛
78⅝	33	20.0	34⅛	35⅛	Do 1st pfd [7]..	400	35⅝	35	35 +	1
8⅝	5⅝	...	6⅛	6⅝	N Y O & W.........	300	6⅝	6⅛	6⅛+	⅝
6⅛	2	...	2⅛	3	N Y Shipbldg.......	100	2⅝	2⅝	2⅝+	⅛
64⅛	37	17.5	32	47	Do pfd [7].......	10	40	40	40 +	3
109⅛	96⅛	7.0	98⅝	100	NY Stm 7% pf [6]	10	100	100	100 —	1
17⅛	12⅛	3.6	13⅝	14	Noranda M [.50].	1,200	14⅛	13⅝	14 +	⅛
135	72	10.0	90⅝	92⅝	†Norf & W [10]..	200	92⅝	92	92⅛+	2½
40	22⅛	...	25⅝	25⅝	‡N Am [10%stk]	21,000	26⅛	24⅛	25⅝+	1⅝
3	1⅝	...	2	2⅛	N Am Avia.........	100	2	2	2 —	⅛
23⅛	10	25.0	11⅛	12	Northern Pac [3]..	1,900	12⅝	12	12 —	⅛
					O					
7⅝	5	...	6	6⅛	Ohio Oil Co........	900	6⅛	5⅝	6	....
4⅝	1⅝	...	3⅛	3⅛	Omnibus	1,000	3⅝	3⅛	3⅝+	⅛
22⅛	11	15.4	13⅛	14⅛	Otis Elev [2]......	2,100	14⅛	13⅝	14 +	⅛
4⅝	1⅝	...	1⅛	2	Otis Steel	100	2	2	2 +	⅛
27	19⅝	8.8	23⅛	23⅝	Owens Il Gl [2]...	1,400	23⅝	21⅝	23⅛+	1⅝
					P					
37	24⅝	7.5	26⅝	26⅝	Pac Gas [2].......	2,400	27⅛	26⅛	27 +	⅝
41⅝	28⅝	9.4	31	32⅛	Pac Light [3]	300	32	32	32 +	1
10⅝	6	...	...	7⅛	Pac Mills	20	6	6	6	....
104⅝	75⅛	8.9	77	79	Pac T & T [7]	40	79	76	79 +	3½
5⅛	2	...	2⅝	2⅝	Packard Mot	1,600	2⅝	2⅝	2⅝+	⅛
11⅝	3⅝	...	3⅝	4	Para-Publix	6,300	4⅛	4	4	....
1	⅛	...	...	⅝	Pathe Exchange	100	⅝	⅝	⅝—	⅛
5⅝	1⅝	...	2⅝	2⅝	Do A	200	3	3	3 +	⅛
5	4⅛	...	4⅛	5	Patino Min new ..	100	4⅝	4⅝	4⅝+	⅛
32⅝	21	4.3	23	24⅛	†Pen & Ford [1]...	500	23⅝	22⅛	23⅛+	2½
34⅝	26⅛	8.8	27⅝	27⅝	Penney J C [2.40]	600	27⅝	27⅝	27⅝+	⅛
23⅝	12	...	12⅝	12⅝	Penna R R	16,900	14⅛	12⅝	12⅝—	1
121	50⅛	11.0	72⅛	73	Peoples Gas [8]	6,100	73⅝	70⅛	73 +	2
19	8⅝	...	8⅛	9	Pere Marq pr pfd..	10	8⅝	8⅝	8⅝—	½
4⅛	3	...	3⅛	3⅝	Petrol Corp	200	3⅝	3⅛	3⅝+	⅛
8⅛	4	...	5⅝	5⅝	Phelps-Dodge	2,800	5⅝	5⅛	5½	....
41	30	9.4	31⅝	35	Phila Co 6% p [3]	100	32	32	32	....
5	2⅝	...	2⅝	3	Phila Read Coal ..	300	2⅝	2⅝	2⅝—	⅛
9⅛	3⅝	...	4	4⅛	Phillips-Jones	100	4⅛	4⅛	4⅛+	⅛
10	8	12.5	8	8⅝	Phillip Morris [1].	200	8	8	8	....
6⅛	3⅝	...	4⅛	4⅝	Phillips Petrol	1,400	4⅝	4⅛	4⅛—	⅛
41	21	30.0	20	23	Pierce-Arro pf [6]	100	20	20	20 —	1
22⅛	16	12.1	16⅛	17⅛	Pillsbury Flour [2]	100	16⅛	16⅛	16⅛+	⅛
4	2	...	2	3⅛	Pitts S & B	100	3⅛	3⅛	3⅛+	⅛
2⅛	1	...	1	2⅛	Pitts United	100	1⅛	1⅛	1⅛+	⅛
4	1⅝	...	1	2	Poor Co B	100	2⅛	2⅛	2⅛+	⅛
1⅛	⅝	...	...	⅝	P R Tobacco B	100	⅝	⅝	⅝—	⅛
7⅛	4	...	4⅝	6	Prairie Oil & Gas .	500	5	4⅝	5 +	⅛
9⅝	5⅝	...	6⅝	7	Prairie Pipe Line ..	1,100	6⅝	6⅛	6⅛—	⅛
42⅝	25⅛	8.2	31⅛	31⅝	Proc & Gam [2.40]	5,200	32⅛	30⅛	31⅛+	1⅛
60	38⅝	8.1	45⅝	45⅝	†Pub S N J [3.40]	8,300	46⅛	44⅝	45⅝+	1⅛
87	72⅛	6.6	75	78	Do 5% pfd [5]..	100	76	76	76	....
25	14⅝	20.1	16⅝	16⅝	Pullman Inc [3] ..	1,200	16⅝	16⅛	16⅛+	⅛
5⅛	3⅝	...	4⅛	4⅝	Pure Oil	400	4⅛	4⅛	4⅛+	⅛
60⅛	50	15.0	54	57	Do pfd [8]	10	53	53	53	....
15⅝	6⅝	27.3	7½	7⅝	Purity Baking [2].	800	7⅝	7½	7½	....
					R					
10⅝	4⅝	...	4⅝	5	Radio Co	8,600	5	4⅝	4⅝	....
11⅝	4⅛	24.6	6	6⅛	Raybestos [1.60] .	200	6⅛	6⅛	6⅛+	⅛
5⅝	2⅛	...	4⅛	5	Real Silk Hose	2,800	5	4⅝	5 +	⅝
16	9⅛	...	9	12	Do pfd	10	12	12	12 +	1
3⅝	1⅛	...	1⅛	2	Reo Motor	1,800	1⅝	1⅝	1⅝	....
6⅝	3	...	3⅛	3⅝	Rep Steel	800	3⅝	3½	3⅝+	⅛
10	6	21.4	7⅝	8	Reyn Met [1.50]..	700	8	7	8 +	1
46⅝	31⅝	9.1	33⅝	33⅛	Reyn Tob B [3]...	7,000	33⅛	32⅛	33⅛+	1
6⅛	3	...	3	3⅛	Rossia Ins	200	3⅝	3⅝	3⅝—	⅛
23	12⅛	9.6	15⅛	15⅛	Roy D N Y [1.34].	10,500	15⅝	14⅛	15⅛—	⅛
					S					
59⅛	30	10.2	48⅝	49⅝	Safeway Strs [5]..	8,700	49⅝	47⅝	49 +	1⅛
94	76⅛	8.2	85⅛	86	Do 7% pfd [7]..	100	85⅛	83	85⅛+	2½
10⅛	5⅛	...	6⅛	7	St Joe Lead	200	6⅝	6⅛	6⅛+	⅛
6⅝	1⅝	...	2⅛	2⅛	St L & S F..........	100	2⅛	2⅛	2⅛	....
4	1⅛	...	1⅝	1⅝	Schulte Stores	100	1⅛	1⅛	1⅛—	⅛
9⅝	6⅝	...	8⅝	8⅝	Seaboard Oil Del..	4,300	8⅝	8⅛	8⅝+	⅛
37⅝	19⅛	11.5	21⅝	21⅝	Sears-R [2.50]	10,200	22⅛	21	21⅝+	⅛
5⅝	2⅝	...	2⅝	2⅝	Servel	1,000	2⅝	2⅝	2⅝	....
5⅝	2	...	2⅛	3	Sharp-Dohme.......	100	2⅝	2⅝	2⅝+	⅛
5	2⅛	...	1⅛	3	Sharon Steel H....	100	3	3	3 +	⅛
12⅝	7⅛	10.5	9⅝	10	Shattuck F G [1].	400	10	9⅝	10 +	⅛
15⅝	8	7.3	10	20	¶Shell Trans [.73].	180	10	10	10 —	⅛
4⅛	2⅝	...	2⅛	2⅝	Shell Un Oil........	2,100	2⅝	2⅛	2⅝+	⅛
31	19	...	23⅛	24	Do 5½% pfd......	200	25	23⅛	23⅛—	1⅛
4⅛	2⅛	...	3⅛	4	Skelly Oil	300	3⅝	3⅝	3⅝+	⅛
10	4⅛	...	4⅛	5⅝	Sloss-Sheffield	900	4⅛	4	4⅛—	⅛
63	40	13.7	40⅛	48	SolvA I pf w w [5.50]	200	40	40	40	....
8⅝	4⅛	...	5⅛	5⅝	S P R Sug..........	800	5⅝	5⅝	5⅝+	⅛
93	88	9.0	88⅝	90	Do pfd [8]........	100	90	89⅛	89⅛+	⅛
32⅝	23⅛	8.0	25	25⅛	S Cal Edison [2]...	900	25⅛	25	25⅛+	⅝
10⅝	8	9.4	8⅛	8⅝	Socony Vac [.80].	8,300	8⅝	8⅝	8⅝+	⅛
37⅝	11	27.6	14⅛	14⅝	Southern Pac [4].	3,700	15	14⅛	14⅝+	1
13	5	...	6⅛	6⅝	Southern Ry	600	6⅛	5⅝	6⅛	....
20⅛	6⅛	...	8	8⅝	Do pfd	200	8⅝	8⅛	8⅝+	⅝
3⅛	1⅛	...	1⅛	1½	Sparks With	400	1⅛	1⅛	1⅛—	⅛
14	9⅝	10.7	11	11⅛	Stan Brands [1.20]	5,000	11⅝	10⅝	11⅛+	⅛
34⅛	14⅛	20.0	17⅛	17⅝	Stand Gas [3.50].	3,700	17⅝	16⅝	17⅝+	⅝
41⅛	20	16.7	23⅛	25	Do pfd [4].......	100	24	24	24 —	1
61⅛	38	15.0	39	42½	Do 6% pr pf [6]	100	40	40	40	....
75	40	15.6	42	47	Do 7% pr pf [7]	100	44	44	44 —	1
27⅛	16⅛	10.5	18⅝	18⅝	S O Cal [2].......	8,100	19⅛	17⅝	18⅝+	⅛
31⅛	19⅝	4.5	23⅝	23⅛	†S O N J [1]....	39,200	23⅝	22⅝	23⅛+	1⅛
1⅛	⅛	...	½	⅝	Sterling Sec	100	⅛	⅛	⅛—	⅛
3	1⅛	...	1⅛	2	Do pfd	100	1⅛	1⅛	1⅛	....
23⅛	18⅛	...	18⅛	19⅝	Do cvt pfd........	200	18⅝	18⅝	18⅝+	⅛
6⅝	2⅝	...	2⅝	3	Stewart-W	400	3	3	3	....
15⅝	7⅛	6.3	8	8⅝	Stone & Webs [.50]	1,000	8⅛	7⅝	8⅛+	⅛
13⅝	5⅛	...	5	5⅛	Studebaker	4,400	5⅛	5	5 —	⅛
2	⅝	...	...	⅝	Symington A.......	200	⅝	⅝	⅝	....
					T					
2⅝	1⅛	...	1⅛	2⅛	Tenn Copper.......	400	1⅝	1⅛	1⅝+	⅛
13⅝	10	8.7	11⅛	11⅝	Texas Cor [1].....	3,400	11⅝	11⅛	11⅝+	⅛
26⅝	16	10.4	18⅝	19	Texas G Sul [2]...	800	19⅛	18⅝	19⅛+	1
6⅛	3⅝	...	4⅛	4⅝	Texas Land Tr....	1,800	4⅛	4⅛	4⅛+	⅛
2⅝	1½	...	1⅝	2⅛	Tex & Pav C&O....	100	2	2	2 +	⅛
16⅛	10⅝	16.7	11⅝	12	Third N Inv [2]....	200	12	12	12	....
14⅛	13	...	13⅛	18	Thompson-Starr pfd	200	13⅛	13	13	....
3⅝	2	...	2	2⅝	Tidewater A........	1,300	2⅝	2⅛	2⅝+	⅛
28⅛	20	24.0	24	24⅝	Do pfd [6]........	100	24⅝	24⅝	24⅝—	⅛
23	13⅛	13.3	14⅛	15	Timken R B [2]..	800	15⅛	15	15 —	⅛
6	2⅛	...	3⅛	3⅝	Transameran	4,700	3⅝	3⅛	3⅝+	⅛
4⅛	2	...	2⅝	2⅝	Tri Vont Corp.....	400	2⅝	2⅝	2⅝	....
56⅝	42	13.0	45⅛	50	Do pfd [6]........	600	46⅛	46	46 —	⅛
3⅛	1	...	1	1½	Truax Tr Cl.........	100	1⅛	1⅛	1⅛+	⅛
4	1⅛	...	2⅛	3	Twin City..........	100	2⅛	2⅛	2⅛+	⅛
					U					
23⅛	11⅛	17.4	11⅛	12⅛	Und Elliot [2].....	100	11⅛	11⅛	11⅛	....
36⅝	20⅛	9.3	21⅛	21⅛	Union Carb [2].....	18,200	21⅝	20⅝	21⅛+	⅝
13⅝	10	12.7	10⅝	11	†Union O Cal[1.40]	1,000	11	10⅝	10⅝+	⅛
94⅛	46⅛	18.2	55⅛	55⅛	Union Pac [10]....	12,000	56⅛	54	55⅛+	⅝
68	51⅛	7.3	55	59	Do pfd [4].......	400	55	55	55	....
19⅛	12⅛	12.7	12⅛	13	Union T Car [1.60]	400	12⅛	12⅛	12⅛	....
16⅝	9⅝	...	12⅝	12⅛	Un Acft & Tr......	10,500	12⅝	11⅝	12⅝+	⅛
46	41⅛	7.1	42	44	Do pfd [3]........	200	42⅛	42⅛	42⅛+	⅝
....	....	...	....	....	Do seller	100	41	41	41	....
28⅝	20	9.5	21⅛	22⅛	Un Biscuit [2].....	200	21	21	21 —	1⅛
14	7⅛	...	9⅛	10	Un Carbon	400	9⅛	9⅝	9⅝+	⅛
1⅛	⅝	...	...	⅝	Un Cigar Strs......	600	⅝	⅝	⅝	....
10⅝	5	5.9	6⅝	7	United Corp [.40]..	6,400	7	6⅝	6⅝+	⅛
38⅝	27	9.4	32⅛	32⅝	Do pfd [3]........	600	32⅝	31⅝	32⅝+	1⅛
30⅝	19	15.0	20⅛	21	Un Fruit [3].......	300	20⅝	20⅛	20⅛—	⅛
21⅛	14⅛	7.0	17⅛	17⅛	Un G & I [1.20]..	3,400	17⅛	17	17⅛+	⅛
51⅛	35	15.4	30	40⅛	U S For Sec pf [6]	100	39	39	39 +	3⅝
8	4⅛	...	4	5	U S Freight........	200	4⅝	4⅝	4⅝	....
25⅛	14⅝	9.4	17⅛	18⅝	U S Gyp [1.60]....	400	17⅛	17	17⅛+	⅝
4	2⅛	...	2⅛	3	U S Hoffman........	100	2⅛	2⅛	2⅛	....
31⅛	19⅛	...	21⅝	22⅝	U S Ind Alc........	5,000	22⅝	21⅛	22 +	⅝
7⅛	4	...	4⅛	4⅝	U S Leather A.....	100	4⅝	4⅝	4⅝	....
65	55	12.7	55	60	Do pr pfd [7]....	100	55	55	55	....
15⅛	8⅝	20.0	10⅛	10⅛	U S Pipe & Fdy [2]	500	10⅛	10⅛	10⅛+	⅛
8⅝	5⅝	...	5	6	U S Realty.........	300	5⅝	5⅝	5⅝	....
19⅛	11⅛	6.9	14⅛	14⅝	U S Smelt [1].....	200	14⅝	14⅝	14⅝+	⅛
39	35	10.0	35	40	Do pfd [3.50]....	100	35⅛	35	35 —	⅛
52⅝	28⅝	...	29⅝	29⅝	U S Steel..........	50,800	30⅛	28⅛	29⅝+	⅝
113	80	8.5	82⅝	83⅛	Do pfd [7]........	3,300	84⅛	82⅛	82⅝—	1⅛
65⅛	59	7.3	63	68	U S Tob [4.40]....	200	65	65	65 +	2
....	....	...	....	....	Do cash	100	66	66	66	....
20	16	17.1	17⅝	18⅛	Univ Leaf Tob [3]	200	17⅝	17⅝	17⅝+	⅛
50	32	23.5	33	34	Univ Pic 1st pf [8]	10	34	34	34	....
10⅝	2⅝	...	3	3⅛	Util P & Lt A.......	700	3⅛	3	3⅛	....
					V					
18⅝	7⅛	...	8⅝	9	Vanadium	600	9	8⅝	9	....
39⅛	20	...	23⅝	27	Va Chem 7% pfd..	100	24	24	24 +	⅛
29⅝	14⅛	12.5	16	16½	Vulcan Det [2].....	20	16	16	16	....
					W					
19	11	13.6	11⅛	11⅝	Waldorf Sys [1.50]	700	11	10⅝	11	....
3	⅝	...	1⅛	1⅛	Walworth	900	1⅛	1⅛	1⅛	....
4⅝	1⅛	...	1⅛	1½	Warner Bro Pic A.	500	1⅝	1⅛	1⅛	....
1⅛	⅝	...	⅝	1	Warner Quin	100	⅝	⅝	⅝	....
7	2⅛	...	2⅝	3	Warren Bros	100	3	3	3	....
50	47	8.5	47	49	Wesson O&S pf [4]	100	47⅛	47⅛	47⅛+	⅛
70	46⅛	13.6	41⅛	48	WPennEl 6% p [6]	10	44	44	44 —	3
76	50	14.0	50	51⅛	Do 7% pfd [7]..	120	50⅛	49⅝	50 —	⅛
7⅝	2⅛	...	3⅛	3⅝	Western Maryland..	300	3⅛	3⅛	3⅛	....
4	1⅝	...	1	2	Western Pacific ...	....	....	....	2 +	⅛
50	25⅛	14.0	28⅛	28⅝	Western Union [4]	4,100	29⅝	27⅛	28⅝+	1⅛
17⅛	9⅛	8.3	11⅝	12	W'hse Air Brk [1]	100	11⅝	11⅝	11⅝—	⅛
35⅛	19⅛	4.3	23⅛	23⅛	W'hse Elec [1]....	10,700	23⅝	22⅝	23⅛+	⅝
9⅛	2⅛	...	5	6	Weston Elec	300	4⅝	4⅛	4⅝—	⅛
12⅝	7	22.9	5⅝	7⅛	Westvaco Ch [1.60]	100	7	7	7	....
5⅛	3	...	...	3⅛	Wilcox Oil & Gas..	100	3⅝	3⅝	3⅝+	⅛
3	⅝	...	⅝	1	Willys Overland.....	4,700	1	⅝	1 +	⅛
25	7	...	10	20	Do pfd	200	11	10	11 +	2
31	18	...	20	22	Wilson & Co pfd..	1,100	21	20⅛	21	....
45⅝	35⅛	6.3	38⅝	38⅝	†Woolworth [2.40]	6,400	38⅝	38	38⅛+	⅛
23⅝	7⅛	...	10	10⅝	Worth'ton Pump....	300	10⅛	10	10⅛+	⅛
57	34⅝	10.4	39⅛	39⅝	Wrigley [4]	600	39⅛	38	39⅛+	1⅛
					Z					
9⅝	6⅝	14.3	7	7⅛	Zonite Prod [1]....	1,500	7⅛	6⅝	7 +	⅛

*Ex dividend. †Pays extra dividend. ‡Ex rights. ¶Dividends in stock. **Special dividend. ¶Irregular dividend rate. ††Pays stock dividend also. ‡‡New rate not announced. Sales to 10:30 a. m., 200,000; to noon, 400,000; to 1:30 p. m., 700,000; to 2:10 p. m., 900,000. Total sales, 1,100,000 shares.

CHICAGO TICKER RELATES STORY OF DULL TRADE

BY THOMAS FURLONG.

A drab story of quiet trading and minor price fluctuations was related yesterday by the Chicago exchange ticker tape. The action of the market led tape watchers to believe that the proverbial summer dullness may be ushered in ahead of season this year.

Generally the market maintained a firm tone with a few individual issues suffering small recessions. Commonwealth Edison added moderately to its recent gains as good supporting orders were again in evidence. Public Service $100 common on light trade spurted 4¼ points. Cities Service was active and easier at 4⅛. Interest in other utility securities was at low ebb.

Chain Belt common dipped 3 points to 7, apparently as a result of the action of directors in reducing the yearly dividend rate from $1 to 80 cents. Lindsay Light stock showed no reaction to the decision of directors in reducing the annual dividend rate to 4 per cent.

Directors of Northwest Utilities company, subsidiary of Middle West Utilities, took no action yesterday on the quarterly dividends on the 6 and 7 per cent preferred stocks. The dividends are ordinarily payable May 15. The dividend on the 7 per cent prior lien stock, payable July 1, is due to be considered late next month. The firm is holding company for operating utility properties in Wisconsin, Michigan, South Dakota, and Nebraska.

The insolvency proceedings pending in New Jersey against three other Middle West units have been continued until May 9. The delay was made by the New Jersey chancery receivers for the company. The three units are the United Public Utilities company, Southern United Gas company, and Southern United Ice company. All are subsidiaries of United Public Service, which in turn is a subsidiary of Middle West Utilities, now in receivership.

ROSIN AND TURPENTINE.

SAVANNAH, Ga., April 27.—(AP)—TURPENTINE firm, 38c; sales, 239; receipts, 621; shipments, 384; stocks, 5,928 casks. ROSIN firm, sales, 2,740; receipts, 2,529; shipments, 485; stock, 172,702 brls. Quote: B, $1.80@1.85; D, $2.00@2.05; E, $2.20@2.30; F, $2.35@2.40; G, $2.60@2.67½; H, $2.72½@2.75; I, $2.77½@2.85; K, $2.95; M, $3.40@3.50; N, $4.30@4.35; WG, $4.40@4.45; WW, $4.55; X, $4.60.

RUBBER.

NEW YORK, April 27.—(AP)—RUBBER—Futures closed steady. May 3.04@3.06c; July, 3.17c; September, 3.29c; December, 3.47c. Smoked ribbed spot closed 3.06c.

CHICAGO STOCK TRANSACTIONS

Wednesday, April 27, 1932.
Shares sold today........... 28,000
Year ago.................... 169,000

Wednesday, April 27, 1932.
Total sales 1932 to date. 6,919,000
Total sales 1931 to date. 14,795,200

Prev. 1932 High.	Low.	Div. yld. pct.	Bid.	Asked.	Description. div. rate, $—	Sales.	High.	Low.	Close.	Net chge.
2⅝	2	...	2	2¼	Am Equities Co........	50	2	2	2	....
½	⅛	...	⅛	¼	Appalachian Gas.........	300	⅛	⅛	⅛—	⅛
12⅛	2⅛	...	2⅝	2½	Asso Tel Util..........	50	2½	2½	2½—	⅛
18⅝	6⅝	8.0	7⅝	7⅛	Bendix Aviation [1]...	200	7½	7½	7½+	⅛
12⅛	6⅛	15.0	6⅝	6⅝	Borg Warner [1]	600	6⅝	6⅝	6⅝+	⅛
7⅛	5⅛	18.4	5	6	Brach & Sons [1].....	200	5⅛	5⅛	5⅛	....
2⅝	⅝	...	1⅛	1⅝	Butler Bros	100	1⅝	1⅝	1⅝+	⅛
1⅛	⅛	...	⅛	⅛	Ceco Mfg Co..........	500	⅛	⅛	⅛	....
1⅝	⅛	...	⅛	⅛	Cent Ill Sec Inc........	500	⅛	⅛	⅛—	⅛
15	9⅛	16.7	8⅝	9	Do pfd [1.50].........	200	9	9	9 —	1
3⅛	⅛	...	⅛	⅝	Cent Pub Ser A.........	100	⅝	⅝	⅝+	⅛
6⅛	1⅛	...	2	2⅛	Cent S W [7% stk].....	600	2	1⅝	2 +	⅛
55	15	36.0	18	20⅛	Do prior pfd [7].....	10	19⅛	19⅛	19⅛+	2
44	12	49.2	13⅛	14⅝	Do pfd [7]...........	10	14⅛	14⅛	14⅛+	1⅛
14	10	14.3	6	14	Chain Belt [1]..........	200	9	7	7 —	3
6⅝	3⅛	...	4	4⅛	**Cities Serv [6% stk]	5,750	4⅛	3⅝	4⅛—	⅛
122	51	10.9	73⅛	73⅝	Commonw Edison [8]..	3,450	74⅝	72⅛	73⅛+	⅝
8⅛	2⅝	...	2⅝	3⅛	Cord Corp	100	3	3	3	....
13	3⅝	...	5	5⅝	Crane Co	40	5⅛	5	5 —	⅛
64	28	23.3	29	39⅛	Do pfd [7]	40	30	30	30 +	1
55	37⅛	22.8	34⅛	45	Emp G & F 8% pf [8]	100	36⅛	35⅛	35⅛—	2
13⅛	6⅛	12.5	8	8⅛	Great Lakes Dredge [1].	100	8	8	8 —	⅛
1⅝	⅛	...	⅝	⅝	Grigsby Grunow Co.....	250	⅝	⅝	⅝+	⅛
6⅛	⅛	...	⅛	⅛	Insull Util Inv..........	100	⅛	⅛	⅛—	⅛
17	⅛	...	⅝	1	Do 2d pfd.............	100	⅝	⅝	⅝—	⅛
5	2⅛	13.3	3	5⅛	Iron Fire Vt Ct [.40]..	100	3	3	3 +	⅛
12	5	...	5	6⅛	Jefferson Elec Co.......	300	5⅛	5	5	....
3	⅛	...	2⅛	2⅝	Kellogg Switch	200	2⅛	2⅛	2⅛	....
10⅛	5	16.0	4⅝	7	Lindsay Light [.80]...	100	5	5	5	....
7⅛	2⅝	...	2	3⅛	Lindsay Numm cv pfd..	100	2	2	2 —	⅛
18⅛	11⅛	16.0	11½	13½	‡Lynch Corp [2].....	250	12½	11⅝	12½+	⅛
10⅛	3⅝	...	4	4⅝	McWilliams Dredge	400	4	4	4	....
7	⅛	...	⅝	⅝	Middle West Util........	2,000	⅛	⅝	⅝—	⅛
50	5	...	3	5⅝	Midland Util prior pfd..	50	6⅛	5⅛	5⅛—	1
2	⅛	...	⅛	⅝	Mo Kas Pipe Line.......	100	⅛	⅛	⅛	....
73	69	11.3	62	63½	Mont Ward class A [7]	80	62	60	62 +	2
45	30	...	30	30½	Nat Sec Inv Co pfd....	50	30	30	30	....
20⅛	11	16.0	11	12½	Nat Standard [2]......	50	12½	12½	12½+	½
15⅝	10	...	14	14⅝	Noblitt Sparks	250	14⅛	14	14⅛—	⅛
21⅝	10	9.8	10⅛	11	Northwest Ban Cor [1]	900	10⅝	10⅛	10⅝	....
7⅝	5	...	5½	7	Penn Gas & Elec.......	100	6	6	6 +	1
6⅛	2	...	1⅛	2	Pines Winterfront......	550	2⅛	1½	1½+	⅛
115	41½	13.7	57⅛	58½	Public Service [8]......	300	58⅝	57⅛	58⅛+	4½
125	41	13.7	58⅛	59	Do no par [8]........	1,350	60	58½	58½—	⅛
103	76⅛	4.8	83	84½	†Quaker Oats [4]	100	83⅛	83	83	....
1⅝	⅝	...	½	⅝	Railroad Shares Sec......	150	½	½	½+	⅛
9⅛	5⅛	...	5½	8	Reliance Mfg	50	6½	6½	6½+	½
1⅛	⅝	...	⅝	⅝	Seaboard Utilities	500	⅝	⅝	⅝	....
2⅛	⅝	...	⅝	⅝	South Union Gas........	50	⅝	⅝	⅝	....
3⅛	1	...	1⅛	1⅝	Stand Dredge cv pfd...	100	1⅝	1⅝	1⅝+	⅛
19	14⅛	13.1	15⅛	15⅝	Swift & Co [2]........	400	15⅝	15	15⅝+	⅛
25⅝	18	13.8	21⅝	22	Swift Int'l [3]...........	900	21⅝	21⅝	21⅝	....
15⅝	8⅝	10.0	10	11	Thompson J R [1]......	100	10	10	10 —	⅛
25	15	9.4	17	18	†U S Gypsum [1.60]..	200	17	17	17 +	⅛
12⅝	5	...	6½	7	U S Radio & Television	100	6⅝	6⅝	6⅝+	⅛
1⅝	⅛	...	⅝	⅝	Utah Radio Prod........	100	⅝	⅝	⅝	....
3	1	...	1⅛	1⅝	Util Ind Corp............	100	1⅛	1⅛	1⅛+	⅛
11⅝	6	21.4	7⅛	7⅝	Do pfd [1.50]	150	7⅝	7	7⅛+	⅛
4	3	...	3½	4	Viking Pump Co..........	50	4	4	4	....
11⅝	8⅛	...	9	9½	Walgreen Co	50	9⅝	9⅝	9⅝	....
4	2	7.8	2⅛	2¼	Wis Bank Shore [.16].	200	2⅛	2	2⅛+	⅛
1⅛	⅝	...	⅝	⅝	Zenith Radio	100	⅝	⅝	⅝+	⅛

*Ex dividend. †Pays extra dividend. ‡Ex rights. ‡Pays stock dividend also. ¶Pays dividend in stock. ‡Irregular dividend. **Pays stock and cash.

BONDS.

Prev. 1932 High.	Low.	Sales.	Issue—	High.	Low.	Close.	Net chge.
46	34	$1,000	Chi City Rys 5s ctfs '27	38⅝	38⅝	38⅝+	⅛
38½	⅝	4,000	Insull Util Inv 6s '40	1	⅝	⅝	....

INT'L PAPER CHIEF REPORTS EARNINGS' DROP

Boston, Mass., April 27.—At the annual meeting of the International Paper and Power company today President A. R. Graustein gave an informal and preliminary outline of the 1931 results. Issuance of a detailed report for the year has been delayed, due to the problem created by depreciation of exchanges, especially Canadian and British, and the fact that the segregation of water power interests has not yet been entirely completed.

Mr. Graustein stated that as against something over $4,000,000 earned in 1930, available for dividends, after interest, depreciation, etc., on a consolidated basis, the 1931 net earnings were in the neighborhood of $500,000. In other words, a shrinkage of around $3,500,000 took place in the profits last year, as compared with 1930.

R. F. C. APPROVES $250,000,000 ISSUE; TREASURY TO BUY

Washington, D. C., April 26.—(AP)—The Reconstruction Finance corporation today announced that it had authorized an issue of $250,000,000 of six months' notes dated April 27, 1932, bearing interest at the rate of 2½ per cent. The entire issue will be purchased by the treasury.

OCTOBER EGGS LOWER

October eggs declined ¼c on the Chicago Mercantile exchange yesterday, statistical figures bringing in the selling. Butter closed steady. After the early selling in eggs, new buying developed and held the market relatively steady. The Chicago receipts were heavier than last year for the first time in many days, while a fairly heavy storage movement was reported from various cities. These factors prompted the decline. Butter news lacked interest, the four markets reporting 180,000 lbs more than last year, but the news failed to affect the market. Sales: Butter, 18 cars; eggs, 49 cars. Prices follow:

BUTTER.

Storage standards—	Open.	High.	Low.	Close.	Prev. close.
November	18⅝	18¾	18⅝	18⅝	18⅝
Fresh standards—					
April	18⅝	19	18⅝	19	18⅞
May	17⅞	17⅞	17¾	17¾	17⅞

EGGS.

Refrigerator standards—	Open.	High.	Low.	Close.	Prev. close.
October	16⅝	16⅝	16¼	16¼	16½
Storage packed firsts—					
April	14	14	14	14	13¾

HIDE FUTURES

Trade on the New York Hide exchange remains restricted with sales of 200,000 lbs yesterday. Prices were unchanged to 5 points higher. Closing bids, old contracts: June, 4.35c; September, 4.95c; December, 5.50c; March, 5.95c; new contracts: June, 4.35c; September, 4.95c; December, 5.50c; March, 5.95c.

MILWAUKEE STOCKS

	Sales.	High.	Low.	Close.
Bucyrus Erie	100	3	3	3
Harnischfeger	50	4½	4½	4½
Hecla Mining	100	2⅝	2⅝	2⅝
Wisconsin Bankshares	100	2¼	2¼	2¼

RAW SILK.

NEW YORK, April 27.—(AP)—SILK—Raw futures closed steady; sales, 200 bales; May, $1.34; July, $1.35@1.38; September, $1.37@1.38. Open market quotations [sixty day basis]: Shanghai steam extra, B, $2.60; Canton double extra A, 14-16s, $1.80; Japanese Crack, double extra, $1.60.

JOHN N. WILLYS BECOMES HEAD OF MOTOR FIRM

Toledo, O., April 27.—(AP)—Officers of the Willys Overland company, made preparations today for the resumption of active control of the concern by John N. Willys, who resigned yesterday as ambassador to Poland. The directors reëlected him chairman of the board. All of the other officers and directors were reëlected also. Mr. Willys will return to Poland to conclude his affairs there and is expected to return to Toledo in June.

In addition to his authority as chairman, Willys probably will have voting control through ownership of a large block of preferred stock. A provision in the corporation's charter vests sole voting power in the preferred stock after the omissions of four successive quarterly preferred dividends. The fourth such omission is now scheduled for July 1. Willys sold what formerly was the dominant interest in the common stock to a banking group in 1929.

METALS.

NEW YORK, April 27.—(AP)—STEEL—Prices unchanged. COPPER—Quiet; electrolytic spot and future, 5⅝c. TIN—Easy; spot and nearby, $19.50; future, $19.62. IRON—Quiet, unchanged. LEAD—Steady; spot New York, 3.00c; East St. Louis, 2.90c. ZINC—Quiet: East St. Louis spot and future, 2.60c. ANTIMONY—5.35c.

LONDON, April 27.—(AP)—COPPER—Standard spot, £29 17s 6d; future, £30 2s 6d. Electrolytic, spot, £34 10s; future, £35 10s. TIN—Spot, £113 12s 6d; future, £115 15s. LEAD—Spot, £11 12s 6d; future, £11 17s 6d. ZINC—Spot, £12 7s 6d; future, £12 12s 6d.

SCOTT PAPER.

Company in the March quarter earned $1.32 a common share, as compared with $1.63 in the first quarter of 1931.

RAILS, UTILITIES SHARES ADVANCE ON WALL STREET

[Continued from page 23, column 8.]

oppressors were Norfolk and Western, Union Pacific, Delaware and Hudson, Atchison, and South Pacific. Pennsylvania slid off a point on the dividend announcement, a decline which the street accepted as only moderate, considering the road's long and unbroken record for fat dividend payments, back of today's exception.

In the automobile group General Motors was under a cloud of uncertainty regarding the fate of its dividend when the corporation's board meets on May 4, and was one of the few stocks on the list to hang back. In view of the keenly disappointing showing of the company's earnings statement for the March quarter, the rank and file naturally are not overly confident that the $2 rate established in February will be maintained.

American Can was a feature in the industrial list. It was up about 2 points at one time—probably on short covering—but was unable to hold all its gain. Allied Chemical also benefited from covering operations.

Union Carbide advanced nearly a point in spite of estimates in circulation placing the company's first quarter earnings at 25 cents a share.

The Tribune Investors' Guide

Inquiries must bear the signature and address of writer. Answers of public interest will be published; those not of general interest will be mailed if stamped, self-addressed envelope is inclosed. Address letters to Investors' Guide. Answers are based upon information which The Tribune believes correct, but beyond care in securing it The Tribune assumes no responsibility.

Thursday, April 28, 1932.

[Copyright: 1932: By The Chicago Tribune.]

Continental Chicago Corp.

I would like to have a résumé of the latest financial statement as well as any other information you can give me in regard to Continental Chicago corporation.—G. L. R.

Continental Chicago corporation was incorporated in September, 1929. It is an investment trust of the general management type.

On Dec. 8, 1930, it acquired Chicago corporation through exchange of stock.

Total cash income for 1931 was $2,910,000. Net available for dividends, before deduction of losses on sale of securities, was $2,646,000. This was 1.17 times dividend requirements on the 751,156 shares of $3 no par preferred, and equal to about one cent per share on 2,887,506 no par common shares.

Net income for the period of Jan. 1 to Nov. 3, 1930, including the acquired company, was $3,780,000.

Net loss on sales of securities during 1931 was $1,046,000. This was charged directly to investment reserve.

On Dec. 31, 1931, market value of stocks owned was $39,470,000; of bonds owned, $12,367,000, and of other investments, $1,754,000. The total was about $24,000,000 less than cost, after deducting investment reserve. Cost is based on market values as of Dec. 8, 1930, when Chicago corporation was acquired, and purchase costs of subsequent acquisitions.

Liquidating value of the preferred at the close of 1931 was $39.84 per share, against $66.36 on April 30, 1931.

At the close of 1931 the company's two largest bond investments, face value, were $944,000 German 5½s and $600,000 Middle West Utilities company notes. The two largest preferred stock investments, on the basis of number of shares, were 5,000 shares of Skelly Oil and 4,700 shares of Rollins Hosiery. The three largest common stock investments were 300,300 shares of Willys Overland, 38,733 shares of Marshall Field, and 50,000 shares of Middle West Utilities.

The preferred is convertible into common on a share for share basis.

A quarterly dividend of 75 cents per share was paid to holders of the preferred on March 1, 1932. Discussion of the dividend due June 1, 1932, is scheduled for the directors' meeting on May 3.

Union Gas.

Please give me your opinion of Union Gas corporation 6½s, due 1936. —M. P.

Receivers were appointed for Union Gas corporation on Dec. 1, 1931. The 6½s, due 1936, defaulted in payment of interest due Oct. 1, 1931. The bonds are a speculation.

TREASURY DEPARTMENT, Office of the Supervising Architect, Washington, D. C., April 22, 1932.—SEALED BIDS, in duplicate subject to the conditions contained herein, will be publicly opened in this office at 3 p. m., May 27, 1932, for furnishing all labor and materials and performing all work for the construction of new building and extension and remodeling of buildings, etc. [except elevators] at the marine hospital, Chicago, Ill. The prevailing rate of wage shall be paid all laborers and mechanics employed on the project as provided in the act of March 3, 1931 [Public No. 798]. Drawings and specifications, not exceeding 3 sets, may be obtained at this office in the discretion of the supervising architect by any satisfactory general contractor, and provided a deposit of $25.00 is made for each set to assure its prompt return. One set will be furnished builders' exchanges, chambers of commerce or other organizations who will guarantee to make them available for any sub-contractor or material firm interested, and to quantity surveyors, provided a deposit of $25.00 is made to assure its prompt return. Checks offered as deposits must be made payable to the order of the Treasurer of the United States. Cash deposits will not be accepted. JAS. A. WETMORE, Acting Supervising Architect.

U. S. Engineer Office, P. O. Box 667, Vicksburg, Miss.—Sealed bids will be received at this office until 10 o'clock a. m., May 17, 1932, and then opened for constructing 23 items of earthwork, ranging from 185,000 to 1,193,000 cu. yds., totaling about 15,478,500 cu. yds. on the east and west banks of the Mississippi River in Mississippi, Arkansas, and Louisiana.

April 27, 1932.

NOTICE IS HEREBY GIVEN TO HOLDERS OF CHICAGO BOARD OF EDUCATION TAX ANTICIPATION WARRANT NOTES

Following Tax Warrants called for payment:

1930 EDUCATIONAL FUND

No. 18 at $250,000.00
Nos. 19 to 23 at .... 100,000.00 each
Nos. 24 to 27 at .... 250,000.00 each
Warrant Nos. 18 and 19 Dated Mch. 3, 1930
Warrant Nos. 20 to 27 Dated Mch. 13, 1930
Interest at 5¾%

1930 BUILDING FUND

Nos. 570 to 598 at ....$1,000.00 each
Nos. 600 to 616 at .... 1,000.00 each
Nos. 619 to 624 at .... 1,000.00 each
Nos. 627 to 707 at .... 1,000.00 each
Nos. 714 to 718 at .... 1,000.00 each
No. 723 at 1,000.00
Nos. 728 to 750 at .... 1,000.00 each
Nos. 760 to 792 at .... 5,000.00 each
Nos. 795 to 797 at .... 5,000.00 each
No. 799 at 5,000.00
Nos. 826 to 827 at .... 5,000.00 each
Nos. 855 to 866 at .... 5,000.00 each
No. 868 at 5,000.00
Nos. 925 to 969 at .... 5,000.00 each
No. 973 at 5,000.00
Nos. 975 to 977 at .... 5,000.00 each
Dated October 1, 1930. Interest at 5¾%

1930 PLAYGROUND FUND

Nos. 309 to 320 at ....$1,000.00 each
Nos. 321 to 324 at .... 5,000.00 each
Warrant Nos. 309 to 320 Dated Dec. 1, 1931
Warrant Nos. 321 to 324 Dated April 4, 1932
Interest at 4%.

That the money for the payment of said warrants is available and that said warrants will be paid on presentation through any bank, to the City Treasurer of the City of Chicago, Halsey, Stuart & Company of Chicago or the Guaranty Trust Company of New York.

Interest accrual will be stopped on May 6, 1932.

LEWIS E. MYERS,
President, Board of Education,
City of Chicago.

Approved as to Form:
THOMAS V. SULLIVAN,
Attorney.

PRICES OF HOGS GAIN A LITTLE; TRADE BRIGHTER

Market for Cattle Proves Quality Affair.

CHICAGO LIVE STOCK

HOGS.
Receipts, 14,000; shipments, 1,500.

Bulk of sales	$3.50@3.95
Light, good to choice, 140@160	3.85@4.00
Light, good to choice, 170@180	3.85@4.00
Good to choice, 190@220	3.80@4.00
Good to choice, 220@260	3.65@3.95
Good to cohice, 260@325	3.45@3.70
Light packing sows, 270@350	3.00@3.20
Heavy packing sows, 350@550	2.65@3.00
Stags, subject to dockage	2.50@3.00
Pigs, good to choice, 100@135	3.50@3.75
Pigs, fair to good, 100@135	3.00@3.50
Pigs, inferior to fair, 50@135	2.25@3.00
Boars	1.00@1.40

CATTLE.
Receipts, 9,000; shipments, 3,000.

Prime steers, 1,000@1,500	$7.75@8.25
Good to choice, 700@1,300	7.00@7.75
Good to choice, 700@1,000	5.00@7.75
Bulk of sales	5.50@7.25
Low grade killing steers	3.75@4.75
Cows, good to prime	4.75@4.85
Cows, good to choice	4.25@4.75
Cows, common to fair	3.35@4.00
Canners and cutters	1.50@2.65
Heifers, yearlings, good to choice	6.00@6.75
Heifers, fair to good	4.50@5.50
Bulls, bolognas, common to fair	2.50@2.65
Bulls, bolognas, fair to good	2.65@3.00
Calves, poor to choice	3.00@6.00
Stockers and feeders	3.75@6.00

SHEEP AND LAMBS.
Receipts, 11,000; shipments, 3,500.

Native lambs, good to choice	$6.25@6.90
Native lambs, medium to choice	5.50@6.25
Native lambs, common to fair	5.00@5.50
Native lambs, culls	3.00@5.00
Fed western lambs, good to choice	6.25@6.90
Spring lambs, fair to best	7.00@8.00
Feeding lambs, fair to good	4.00@6.00
Wethers, aged, fair to best	2.50@3.00
Wethers, twos, good to choice	2.75@3.50
Ewes, light, good to choice	2.00@2.50
Ewes, heavy, good to choice	1.00@1.50
Ewes, inferior to fair	.75@1.25
Yearlings, fair to choice	4.00@5.75
Bucks	1.00@1.75

COMPARATIVE PRICES.

HOGS—Bulk of sales yesterday	$3.50@3.95
One month ago	3.70@4.25
One year ago	6.35@7.10
Top yesterday, $4.00; average, $3.70.	
CATTLE—Bulk beef steers	$5.50@7.25
One month ago	5.25@7.25
One year ago	7.00@8.75
Top yesterday, $8.00; average, $6.35.	
SHEEP—Fed western lambs	$6.00@6.50
One month ago	6.75@7.25
One year ago	8.75@9.65
Top yesterday, $6.90; average, $6.10.	

Estimated receipts at Chicago today: Cattle, 6,000; hogs, 19,000; sheep, 16,000.

Despite the fact that neither the extreme top nor the general average has changed for three days, sellers are inclind to regard the hog market more hopefully. The trade gave a better account of itself on yesterday's session. Stock selling at the top and bottom of the list showed a disposition to fluctuate, but the bulk of the market was shoved a trifle higher. Plain quality kept the general average from advancing a notch, while narrower eastern outlet enabled buyers to hold the peak price in line with Tuesday.

The top stopped at $4.00, with the general average again at $3.70. The undertone was decidedly stronger in big weights. Numerous instances of as much as 5c gain were cited in medium and heavy stock of choice quality during the day. Weakness in underweights partly offset this strength. Hogs running down in weight in some cases were discounted as much as 5@10c in the absence of outside support of these kinds.

Packing sows selling at $2.75@3.00 mostly, showed 5@10c gain. Most 250@300 lb butchers brought $3.50@3.70 and 200@225 lb averages sold largely at $3.80@3.95. Prime 388 lb butchers brought $3.40. No changes in the hog futures quotations were made yesterday. May light carried $4.25 bids, while September heavy grades were still available at $5.25, with no buyers present.

Quality Cattle Market.

It was a "quality" market in the cattle alleys as well as in the hog pens yesterday. Anything with weight grading up to requirements of eastern representatives held fully steady in the cattle market, but other stock ruled weak to 25c lower, the brunt of the decline coming on the "inbetween" classes of steers and the generous supply of "fed" yearling heifers which had not been in the feed lots long enough.

No outstanding weighty beeves were on hand, but some choice 1,192 lb averages went to swift at $8.00, the top for the day. A sprinkling of 1,237 @1,369 lb steers sold at $7.40@7.50, with only a small share of the day's total offerings eligible to more than $7.25. The bulk of shares made $5.50 @$7.25, with most of the unfinished light steers and yearlings at $5.25@6.00. Butcher stock ruled weak to 15c lower, with the clearance poor. Calves slumped mostly 25c.

Lamb Trade Frantic.

The lamb market turned erratic yesterday. A few carloads of outstanding wool lambs sold to slightly better advantage, while a big share of the rest ruled weak to 25c lower. It took all day to dispose of the moderate supply and weakness was more pronounced late in the session than it was at the start. Four carloads of Colorado fed lambs topped the market at $6.90, while the bulk of good grades sold at $6.25@6.50.

Springers sold for the Greek Easter at $7.00@8.00 mostly, one lot of extra choice 60 day old stock averaging 62 lbs making the outside figure.

COFFEE.

NEW YORK, April 27.—(AP)—Interest in coffee today was centered around May against which notices for delivery of 7,000 bags were issued. Circulation of those issues in the "D" contract accounted for near month liquidation, while prompt stopping of those in the "A" delivery was followed by covering. No. 7 contracts opened unchanged to 2 points lower and closed 4 higher to 4 lower. Sales, 3,000 bags. Santos opened 3 points lower and closed 2@4 lower. Sales, 6,000 bags. Closing quotations: Santos: May, 8.64c; July, 8.71c; September, 8.70c; December, 8.70c; March, 8.70c. No. 7 prices follow:

	Open.	High.	Low.	Close.	Prev close
May	6.36	6.40	6.36	6.40	6.36
July	6.30	6.34	6.30	6.34	6.31
September	6.25	6.25	6.24	6.24	6.27
December	6.23	6.23	6.22	6.22	6.26
March	6.23	6.23	6.22	6.22	6.26

Spot coffee steady; Rio 7s, 7⅞@8c; Santos 4s, 9⅜c. Cost and freight offers included Bourbon 3 and 5s at 9.30@9.45c.

GASOLINE AND OILS.

GASOLINE—Including tax. Red Crown, service station and tank wagon, 16c. Stenolind blue, service station, 13½c; ethyl, 19c. CARBON—Perfection, 9c. FUEL OIL—Stanolind, tank wagon, 1 to 100 gals, 8c; over 100 gals, 6c. TURPENTINE—53c. LINSEED OIL—Raw, 60c; boiled, 63c. DENATURED ALCOHOL—Drums, 46c. WHITE LEAD—Per 100 lbs, $12.00.

COTTONSEED OIL.

NEW YORK, April 27.—(AP)—Bleachable cottonseed oil today closed barely steady at 1 to 5 points net decline, attributed largely to the depressed lard market, which more than offset the steadiness of cotton and grains. Sales were 16 contracts or 2,400 barrels. Crude oil was 2½c bid in the southeast and the valley and nominal in Texas. Bleachable spot closed, 3.50c; May, 3.45c; July, 3.57c; September, 3.75c; December, 3.85c. There were no sales in the prime summer yellow contract, with closing prices as follows: Spot, 3.25c; May, 3.30; July, 3.40c; September, 3.60c.

PRODUCE MARKETS

Fresh eggs were in fair demand with prices steady to ⅛c higher. Receipts 26,180 cases. Butter was steady to ⅛c higher. Receipts 6,980 tubs. Live light weight hens were ½c higher and other poultry unchanged. Receipts 1 car and 22 trucks. Potatoes, steady. Receipts 54 cars with 196 cars, old, on team track and 19 cars new.

WHOLESALE CREAMERY BUTTER PRICES.

Score	Chicago— Whole milk.	Centralized.	New York.	Boston.	Philadelphia.
93 score	19⅝	....	21½	....	22⅛
92 score	19⅛	....	20⅝	21	21⅛
91 score	19	....	20½	20⅝	21
90 score	18⅝	19½	20¼	20⅛	20½
89 score	18⅛	18⅝	19⅝	19⅝	20
88 score	17⅛	18	19⅛	....	....
87 score	17	....	....	....	....
86 score	16½	....	....	....	....

BUTTER PRICES TO CHICAGO RETAILERS.

Score—	Tubs.	Prints.	Cartons.
Best [92-93]	21½-22½	22½-23½	23½-24½
Good [89-91]	20-21	21½-22½	22-23

WHOLESALE CHEESE PRICES.

	Chicago.	Boston.	New York.	Philadelphia.
Flats	....	....	10½-13	....
Twns	9⅝-10¼	11½-13	....	....
S dais.	10¼-10⅝	12-13	11-11⅛	11¼-11⅛
Y Ams	....	12-13	11¼-12	....
Lghn	10¼-10⅝	....	....	11¼-11⅛

LIVE POULTRY—WHOLESALE.

Turkeys	15@23c	Old roosters	8c
Hens	13¼@15¼c	Stags	11c
Leghorn hens	12c	Leghorn broilers	20c
Broilers	22c	Ducks	11@14c
Rock broilers	23c	Geese	8c

FRESH EGGS.

Fresh grade first	11½@12⅛c
Extra firsts	12⅛@13⅛c
Current receipts	10⅛@11c
Dirties	9⅛c
Checks	9c

VEAL CARCASSES.

50@80 lbs	4@5c	90@100 lbs	6@7c
70@80 lbs	5@6c	110@120 lbs	8c

WHOLESALE DRESSED BEEF.

	Yearlings.	No. 1.	No. 2.	No. 3.
Ribs	18	19	17	10
Loins	26	31	24	13
Rounds	14	12	11½	9
Chucks	11	9	8⅝	7
Plates	8	7¼	7	4

POTATOES.

Wisconsin, 100 lbs, No. 1	$ .80@ .85
Idaho russets, No. 1	1.25@1.35
Texas, new, sacked, No. 1	3.45@3.75

FRUITS AND VEGETABLES.

Apples	$1.00@1.75
Grapefruit, crate	2.50@4.50
Lemons, box	3.00@3.75
Oranges, box	3.25@4.50
Strawberries, case	1.00@1.75
Asparagus, crate	1.00@2.00
Beets, crate	1.00@2.00
Cabbage, crate	2.00@4.00
Carrots, crate	2.00@3.50
Cauliflower, crate	1.25@2.50
Lettuce, head, crate	1.50@3.00
Peppers, crate	2.00@4.25
Onions, new, Texas, 50 lbs	2.40@2.50
Radishes, hothouse, doz bunches	.25
String beans, hamper	3.00@6.00
Tomatoes, lug	1.00@3.50

CASH GRAIN NEWS

Official receipts of grain at Chicago Wednesday: Wheat, 27 cars; corn, 104 cars; oats, 38 cars; rye, 1 car; barley, 11 cars.

Range of cash grain prices in leading markets follow:

WHEAT.

	Chicago.	Kansas City.	St. Louis.
No. 1 red.	....	52½@55	....
No. 2 red.	....	53	56½
No. 3 red.	57½	52 @54	....
No. 3 mx.	56½	51½@53	....
No. 1 hd.	....	53 @53½	....
No. 2 hd.	....	52⅝@53	57½
No. 3 hd.	56⅝	52¼	....
No. 4 hd.	....	51½@71	....
No. 2 yel.	57⅜		
	Chicago.	Winnipeg.	Minneapolis.
No. 1 nor.		62⅝	66⅝@68⅝
No. 2 nor.		58⅝	65⅝@67⅝
No. 3 nor.		54⅝	64⅝@66⅝
No. 1 d.n.			66⅝@75⅝
	Toledo.	Omaha.	
No. 2 red	58 @59	....	
No. 2 hd	....	51½@52½	

CORN.

	Chicago.	Kansas City.	St. Louis.
No. 2 mx.	32¼@32⅝	31½@33½	....
No. 3 mx.	....	31½	31½
No. 4 mx.	....	29½@31	....
No. 2 yel.	32⅝@33⅛	35 @36	33
No. 3 yel.	32¼@32⅝	33 @35	32 @32½
No. 4 yel.	....	31½@33½	....
No. 2 wh.	33 @33⅛	32½@34	32½
No. 3 wh.	32½	31 @33	....
No. 4 wh.	....	29½@31	....
	Milwaukee.	Omaha.	Peoria.
No. 2 mx.	....	....	30½
No. 2 yel.	....	....	30 @31
No. 3 yel.	....	....	29½
No. 2 wh.	33½	29½	....
No. 3 wh.	32⅝	29	....
	Minneapolis.	Buffalo.	Toledo.
No. 2 yel.	36 @37	....	35 @36
No. 3 yel.	34 @36	....	....
No. 2 mx.	32 @33	....	....

OATS.

	Chicago.	Kansas City.	St. Louis.
No. 2 wh.	22⅝@23⅛	24½@27½	23
No. 3 wh.	21 @23	23½@27	....
No. 4 wh.	21⅝	....	....
	Milwaukee.	Omaha.	Minneapolis.
No. 2 wh.	....	....	23⅛@24⅛
No. 3 wh.	25	....	22⅛@23⅛
No. 4 wh.	....	....	21⅛@22⅛
	Buffalo.	Toledo.	Peoria.
No. 2 wh.	....	26 @27	....
No. 3 wh.	....	....	20½

RYE, BARLEY, AND FLAX.

	Rye.	Barley.	Flax.
Chicago	41 @41½	42 @55	1.36
Mil'kee.	....	52 @57	....
Minn'ls	40 @41½	36 @52	1.32 @1.36
Duluth	40⅛@41⅛	32⅛@44⅛	1.37¼@1.38¼

CLOVER AND TIMOTHY.

	Cash.	October.
Clover— Chicago, 100 lbs	9.00@14.00	....
Toledo, 60 lbs	9.00	....
Timothy— Chicago, 100 lbs	3.00@ 3.25	....

BIDS AND OFFERS

Range of prices on bids and offers, good all day Thursday, follow:

	Bids— High.	Low.	Close.	Offers— High.	Low.	Close.
WHEAT.						
May	56¼	55⅞	56¼	57⅝	57½	57⅝
July	59⅛	59	59⅛	60¼	60⅝	60½
Sept.	61⅝	61⅛	61½	62⅞	62⅝	62⅞
CORN.						
May	31⅝	31¼	31⅝	32¼	32¼	32¼
July	35	34⅞	35	35⅛	35⅝	35½
Sept.	37½	37⅞	37½	37⅞	37⅝	37⅞
OATS.						
May	22¼	22¼	22¼	....	....	....
RYE.						
May	43	42⅝	43	44	43⅛	43⅞

GOOD ALL NEXT WEEK.

	Wheat.	Corn.	Oats.	Rye.
Bids—				
July	55	33	21⅝	39⅝
September	58	35⅝	22¼	41⅝
Offers—				
July	65½	37⅛	24	48
September	67⅝	40	24⅝	50

EASIER TONE IN LARD

Trading in lard was of fair volume, with the tone easier. Changing of contracts from May to distant months was a feature, with the tone easier and net losses of 5@7½c were made at the finish. Bellies were unchanged to 2½c lower, with little interest shown. Cash trade was about a seasonal average, the low price for hog products being an attractive feature. Liverpool lard was 3d higher on spot and unchanged to 6d higher on September. Export clearances of lard were 49,000 lbs. Prices follow:

Clear Bellies.

	High.	Low.	Close— Apr.27, 1932.	Apr.26, 1932.	Apr.29, 1931.
May	4.45	4.45	4.45	4.45	9.45
July	4.62	4.62	4.62	4.65	9.75
Sept	....	....	4.82	4.85	....
Lard.					
May	4.35	4.30	4.32	4.35	8.32
July	4.45	4.42	4.42	4.47	8.47
Sept	4.57	4.52	4.55	4.60	8.62
October	..	....	4.55	4.60	8.60

SUGAR.

NEW YORK, April 27.—(AP)—SUGAR—Raw declined 2 points today to the basis of 2.63c for spots under more liberal offerings of nearby duty frees. The demand was not aggressive and the only sale confirmed was 13,500 bags of Philippines for May arrival to an outport refiner at 2.63c. Futures opened unchanged and held steady during the early part of the session, but weakened later under increased liquidation and selling by houses with Cuban connections, with final prices 1 to 2 points net lower. According to the New York Coffee and Sugar exchange, 90 mills have stopped grinding in Cuba with an outturn of 13,200,447 bags, or 766,507 bags above the quota fixed. Approximate sales, 13,900 tons. Prices follow:

	Open.	High.	Low.	Close.	Prev close
May	.60	.60	.58	.58	.60
July	.68	.68	.67	.67	.68
September	.75	.75	.74	.74	.75
December	.82	.82	.80	.80	.82
January	.84	.84	.82	.82	.84
March	.89	.89	.87	.87	.89

Refined sugar was unchanged at 3.90 for fine granulated, with demand fair and only of a hand to mouth character.

WEATHER FOOLS PROPHET AND TRADERS, TOO

Lack of Frost Cuts the Price of Wheat.

BY CHARLES MICHAELS.

The grain traders seem to await completion of liquidation in the May deliveries before taking a decided stand on either side of the market. The numerous cross currents in the news which have caused such erratic fluctuations of late, however, were regarded by some observers as becoming less pronounced. There was generally a more friendly feeling to the buying side on the dips.

Speculators who bought wheat on Tuesday on the government forecast for heavy frost or freezing temperatures over the west and southwestern winter wheat belt were disappointed by the failure of temperatures to fall decidedly low. Scattered selling developed in consequence and with a lack of aggressive buying prices dropped around ⅜c from the previous close and the finish was at net losses of ¼@½c. May was 56⅝@56⅞c, old July 59⅜@59⅞c, old September 62⅛@62¼c, and December 65½c at the last.

Expect More Rain.

While warmer weather prevailed over the winter wheat belt the forecast indicated showers in the western sections which are expected to be very beneficial, as the government weekly report indicated a further need of moisture in that area. Wheat is heading in some sections in southern Oklahoma. Official reports showed a minimum temperature of 22 at Alliance, Neb., while in Kansas a low of 30 was recorded Wednesday morning.

Crop reports on winter wheat as a whole were somewhat more optimistic than recently, the better claims coming from the more eastern part of the belt. On the other hand the crop comments from eastern Europe were unfavorable and those from western Europe generally optimistic, especially from France, although warmer weather is needed over a wide area. An average amount of the winter wheat acreage in Russia is expected to be abandoned due to winter killing.

Foreign demand for cash wheat was relatively inactive, but late in the day it was estimated that around 500,000 bu had been sold in all positions. Sales of 100,000 bu hard winter were known to have been made. Liverpool closed unchanged to ⅛c per bu higher despite expectations of large Argentine clearances for the week. Winnipeg was ½@⅝c lower with May at 61⅞c in Canadian funds.

Cash Corn in Demand.

The best shipping demand witnessed in a number of months was in evidence yesterday with sales by local handlers reported at around 300,000 bu, making about 500,000 bu disposed of to the east in the last two days. The long expected revival in the demand, however, had only a minor effect on futures, which held within a range of ⅛c and closed unchanged to ⅛c higher. May finished at 31⅞c, July 35⅛@35¼c, September 37⅝@37¾c, and December 38¼.

Liberal country offerings to arrive, with 155,000 bu reported as booked by local receivers, offset the large shipping sales to some extent, and in the last two days around 350,000 bu have been bought to come here. There were further offerings about ⅛c above buyers views. Considerable changing was under way during the day between the May and July, scattered longs selling the former and buying the deferred delivery.

Changing operations furnished a good part of the trade in oats with scattered longs selling May and taking the September, while the northwest bought May and sold July at ⅛c difference. The close was unchanged to ⅛c higher with May 22¼c, July 22⅜c, and September 23⅝c.

DRY GOODS.

NEW YORK, April 27.—(AP)—Cotton goods were quiet today with a light demand reported for cloths for bag purposes. Silks are selling at low prices in moderate quantities. Rayon sales in April were 20 per cent under March. Wool goods are very quiet. Burlaps are easier following easing in sterling.

OFFICIAL WEATHER FORECAST.

The official forecast for today and tomorrow and yesterday's table of records follow:

Wisconsin—Fair Thursday; Friday increasing cloudiness probably followed by showers in west and central portions; cooler near Lake Michigan Thursday.

Chicago and vicinity—Fair with moderate temperature Thursday; Friday increasing cloudiness, possibly followed by showers; gentle variable winds.

Illinois—Generally fair Thursday; Friday increasing cloudiness followed by showers; not much change in temperature.

Indiana—Fair Thursday; Friday increasing cloudiness, probably followed by showers in west and south portions; not much change in temperature.

Place of observation. State of weather. April 27, 1932, 8 p. m. Central time.	Direction of wind	Temp. 7 p. m.	Highest today	Lowest last night	Precipitation 24 hours
East central states—					
Alpena, clear	N.W.	46	52	30	...
Cairo, clear	N.E.	56	58	40	...
Chicago, clear	E.	53	60	34	...
Cincinnati, clear	W.	52	58	32	...
Cleveland, cloudy	W.	48	48	32	...
Detroit, clear	N.W.	54	58	30	...
Escanaba, clear	N.	48	60	32	...
Evansville, clear	N.	54	58	36	...
Fort Wayne, clear	N.W.	50	52	30	...
Grand Haven, clear	S.W.	42	46	34	...
Grand Rapids, clear	W.	50	54	32	...
Green Bay, clear	N.W.	62	64	32	...
Indianapolis, clear	N.W.	54	56	34	...
Madison, clear	N.W.	54	58	34	...
Marquette, cloudy	W.	54	58	34	...
Memphis, clear	E.	56	60	42	...
Milwaukee, clear	N.W.	60	62	38	...
Nashville, clear	N.E.	56	58	40	...
Peoria, clear	W.	54	60	30	...
Sault St. Marie, cloudy	N.W.	42	44	32	...
Springfield, Ill., clear	W.	56	58	34	...
La Crosse, Wis., clear	N.W.	56	62	32	...
West-central states—					
Bismarck, cloudy	S.E.	42	46	26	...
Charles City, clear	W.	54	58	30	...
Concordia, cloudy	S.E.	52	52	32	...
Davenport, clear	W.	58	58	32	...
Des Moines, cloudy	S.E.	56	58	32	...
Devils Lake, cloudy	S.E.	50	54	26	...
Dodge City, cloudy	S.E.	48	48	34	.54
Dubuque, clear	N.W.	56	58	34	...
Duluth, cloudy	W.	58	64	32	...
Huron, cloudy	S.E.	50	52	32	...
Kansas City, clear	E.	54	56	36	...
Keokuk, clear		56	58	32	...
Little Rock, cloudy	E.	60	62	46	...
Minneapolis, clear	W.	56	58	32	...
Moorhead, cloudy	S.E.	52	58	28	...
North Platte, rain	S.E.	38	42	34	.04
Oklahoma City, clear	E.	62	66	42	.01
Omaha, cloudy	S.	54	56	32	...
Rapid City, snow	S.	34	38	32	...
Sioux City, cloudy	S.	54	54	30	...
St. Louis, clear	S.E.	54	58	38	...
Springfield, Mo., clear	E.	58	60	36	...
Wichita, cloudy	E.	56	60	36	...
Williston, cloudy	S.E.	40	42	30	...
Eastern states—					
Albany, clear	N.W.	36	46	36	...
Atlanta, clear	N.W.	56	62	44	...
Boston, clear	W.	38	50	42	...
Buffalo, cloudy	N.W.	42	42	30	.01
Charleston, clear	N.	64	74	62	...
New York, clear	N.W.	40	48	38	...
Oswego, cloudy	N.W.	38	40	34	...
Philadelphia, cloudy	W.	50	50	40	...
Pittsburgh, clear	W.	48	50	32	.02
Raleigh, clear	N.W.	56	62	50	...
Washington, clear	N.W.	50	52	40	...
Gulf states—					
Abilene, cloudy	S.E.	68	74	52	.08
Amarillo, rain	S.W.	40	48	34	1.06
Birmingham, cloudy	N.	56	64	46	...
Brownsville, cloudy	N.	76	78	68	1.16
El Paso, clear	N.W.	64	74	50	...
Fort Worth cloudy	E.	64	68	58	...
Galveston, cloudy	E.	70	72	70	...
Jacksonville, clear	N.E.	68	82	64	...
Miami, rain	E.	78	84	70	...
Mobile, cloudy	N.	66	72	58	...
New Orleans, cloudy	N.E.	72	76	62	...
San Antonio, cloudy	E.	66	72	68	.18
Shreveport, cloudy	E.	62	68	54	...
Tampa, clear	N.	76	88	66	...
Vicksburg, cloudy	N.E.	60	66	52	...
Mountain states—					
Boise, cloudy	N.W.	54	56	44	.06
Cheyenne, snow	S.E.	26	28	22	.14
Denver, snow	S.E.	36	42	28	.01
Havre, cloudy	E.	48	52	32	...
Helena, cloudy	N.W.	48	48	30	...
Lander, snow	W.	36	36	24	.42
Miles City, cloudy	S.E.	46	46	34	...
Phoenix, clear	N.W.	66	70	50	...
Pueblo, cloudy	S.E.	32	32	28	.54
Salt Lake City, cloudy	E.	44	44	40	.18
Santa Fe, cloudy	S.	32	42	34	.52
Yellowstone Pk., cloudy	W.	44	46	24	.01
Pacific states—					
Fresno, cloudy	N.W.	66	66	48	.01
Los Angeles, cloudy	W.	58	62	48	...
Portland, Ore., cloudy	E.	60	62	50	...
San Diego, cloudy	W.	58	62	48	.10
San Francisco, cloudy	W.	56	60	50	.02
Seattle, Wash., cloudy	S.	56	56	50	...
Spokane, cloudy	S.W.	66	68	42	...
Walla Walla, cloudy	S.	66	68	46	...
Canadian—					
Calgary, cloudy	N.E.	42	42	30	...
Edmonton, rain	N.	40	40	32	.02
Medicine Hat, cloudy	N.E.	46	48	32	...
Minnedosa, cloudy	S.	48	56	24	...
Montreal, clear	N.W.	32	40	30	.02
Quebec, cloudy	N.W.	30	33	32	.06
Toronto, cloudy	N.W.	44	46	30	.02
Winnipeg, cloudy	S.W.	54	58	26	...

GRAINS IN ALL MARKETS

	Open.	High.	Low.	Close— Apr.27, 1932.	Apr.26, 1932.	Apr.29, 1931.
May Wheat.						
Chgo.	57⅝	57⅝	56½	56⅝	57¼	82⅞
K C.	51⅜	51⅜	51¼	51⅜	51⅞	73⅞
Mpls.	64¼	64½	63⅝	63⅝	64½	78⅛
*Dul.	56⅞	57	56⅝	56⅞	57⅛	73½
Wnpg.	62¼	62⅜	61⅜	61⅞	62⅜	59⅞
Lvpl.	....	....	....	57¼	57¼	65⅛
July Wheat.						
Chgo.	60¼	60¼	59⅛	59⅜	60	61⅛
K.C.	53⅛	53⅛	52⅝	52⅞	53⅛	55⅛
Mnpls.	64⅝	64⅝	63⅝	63⅜	64⅝	72⅝
*Dul.	57	57⅛	56⅝	57	57⅛	71⅛
Wnpg.	64¼	64½	63⅞	64	64⅝	61⅛
Lvpl.	....	....	....	60	60	67⅛
September Wheat.						
Chgo.	62⅝	62⅝	61⅝	62⅛	62⅝	60⅝
K.C.	55	55	54¼	54⅝	55¼	54½
Mnpls.	62¼	62⅜	61⅝	61⅝	62⅜	64
*Dul.	....	....	....	55⅜	56¼	58⅝
October Wheat.						
Wpg.	67	67	66½	66½	67	63⅞
Lvpl.	....	....	....	62½	62⅝	70⅛
December Wheat.						
Chgo.	66	66	65	65⅛	65⅝	64⅝
K.C.	58⅛	58⅛	57⅛	57⅜	58⅛	....
May Corn.						
Chgo.	31⅞	32	31⅝	31⅞	31⅞	55⅛
K.C.	32⅜	32⅞	32⅛	32⅜	32⅝	50⅝
July Corn.						
Chgo.	35¼	35⅜	34⅞	35⅛	35⅛	57⅞
K.C.	35	35⅛	34⅞	35⅛	35⅛	52⅞
September Corn.						
Chgo.	37⅞	37⅞	37⅜	37⅝	37½	57⅝
December Corn.						
Chgo.	38⅛	38⅛	38	38¼	38¼	51⅝
May Oats.						
Chgo.	22¼	22⅜	22⅛	22¼	22¼	26⅞
Mnpls.	21⅝	22	21⅝	21⅞	21⅝	24⅝
Wnpg.	33⅞	35⅛	33⅜	35	34	27⅝
July Oats.						
Chgo.	22⅜	22⅜	22⅜	22⅜	22⅜	27⅝
Mnpls.	22⅛	22⅛	22¼	22⅛	22⅛	25⅝
Wnpg.	33	33⅜	33	33⅜	33⅛	28⅛
September Oats.						
Chgo.	23⅛	23⅜	23¼	23⅜	23⅜	28⅛
Mnpls.	27⅛	22	21⅞	22	21⅞	26⅛
October Oats.						
Wnpg.	32	32½	32	32⅝	32¼	30⅛
December Oats.						
Chgo.	25¼	25¼	25¼	25⅝	25⅝	30⅞
May Rye.						
Chgo.	40⅝	40⅞	40	40⅝	40⅝	32⅞
Mnpls.	37⅞	37⅞	37⅛	37½	37⅞	31
Dul.	39½	40	39⅝	39⅝	39⅝	30⅝
Wnpg.	43⅜	43⅞	43	43⅝	44	31⅛
July Rye.						
Chgo.	43½	43⅝	43	43⅝	43½	35⅝
Mnpls.	39⅛	39⅝	38⅞	39⅛	39⅛	33
Wnpg.	45⅛	45⅝	44⅝	44⅞	45½	33⅛
September Rye.						
Chgo.	45⅝	45⅝	44⅝	45⅛	45¼	37⅝
Mnpls.	40⅝	40⅝	40⅝	40⅝	40⅝	35
October Rye.						
Wnpg.	46⅝	47⅛	46⅝	47	47¼	36⅛
May Barley.						
Mnpls.	36⅝	36⅝	36⅝	36⅝	36⅝	31⅝
Wpg.	42¼	42⅛	41⅝	41⅝	42⅝	28⅝
May Flaxseed.						
Mnpls.	1.32	1.32	1.31	1.32	1.32	1.05¼
Dul.	†1.36¼	1.36¼	1.36¼	1.36¼	1.36⅜	1.54
Wnpg.	97	97⅝	96⅝	96⅝	97⅛	1.03⅛

*Durum. †Exchange $3.66; Tuesday, $3.64.

Want Ad INDEX

Want Ad Offices

1 South Dearborn St. Tribune Square
1101 East 63rd St.

ADTAKER—SUPERIOR 0100

The more you tell, the quicker you sell

	Page.
Auction Sales	27
Automobiles—	
Passenger Cars	29
Trucks	29
Wanted	29
Accessories and Repairing	29
Loans	29
Tires	29
Credits	29
Barter and Exchange	27
Billiards and Bowling [See Bus. Dicty.]	27
Board and Lodging	27
Board and Room Wanted	28
Boats, Yachts, etc	26
Building Material	29
Business Opportunities—	
Businesses for Sale	29
Partnerships and Investments	29
Distributors	29
Concessions and Locations	29
Business Equipment	29
Business Personals	26
Business Directory	27
Bus Transportation	26
Cemeteries	22
Clothing, Furs, etc	27
Dancing Schools	26
Death Notices	22
Dogs, Cats, Birds, Poultry, etc	27
Florists	22
Help Wanted—Male	26
Help Wanted—Female	27
Hotels and Apartment Hotels	27
Home Furnishings	29
Home Furnishings Wanted	26
Household Appliances	29
Instruction	27
Jewelry, Watches, etc	27
Loans—Personal Property and Salary	29
Lost and Found	26
Machinery and Equipment	26
Mortgages for Sale and Wanted	29
Motor Buses—For Sale	29
Moving, Storage [See Business Dcty.]	27
Monuments	22
Musical and Dramatic	27
Musical Instruments	29
Office Devices	29
Office Furniture, Files, Safes	28
Patents, Patent Attorneys	26
Personal	26
Pianos, See Musical Instruments	29
Radios and Supplies	29
Real Estate—	
Apartment Buildings	28
Business Property	28
Houses	28
Manufacturing Property	28
Suburban	28
Acre Property	28
Resorts	28
Farm Lands	28
Miscellaneous	29
Wanted	29
For Exchange	29
Loans	29
Room and Board Wanted	27
Situations Wanted	26
Stocks and Bonds	29
Store Fixtures	26
To Rent—	
Rooms	27
Houses	28
Resorts	27
Apartments	27, 28
Apartments and Rooms to Share	27
Stores	28
Office and Shops	28
Manufacturing Property	28
Floors and Lofts	28
Buildings	28
Farms	28
Travel Opportunities	26
Trade Schools	26, 27
Typewriters and Supplies	27
Undertakers	22
Wanted—To Rent	28

$100.00 Reward

will be paid by The Tribune for information leading to the arrest and conviction of any one obtaining money fraudulently through Want Ads published in its columns.

BOATS, YACHTS, ETC.

WANT CABIN CRUISER OR SLOOP. CAN pay $50 down and $30 to $50 mo.; must be bargain in perfect condition. Address M. B. S., 1014 W. Congress-st.

PATENTS—PATENT ATTORNEYS.

PATENTS, TRADEMARKS, COPYRIGHTS—MILO B. STEVENS & CO., 53 W Jackson blvd. Est. 1864. Main office, Washington.

DANCING SCHOOLS.

DANCING—SPEC. 5 STRICTLY PRIV. LES. $3.50; ballroom or stage; reg. price $5. Randolph School, 36 W. Randolph-st., 4th Floor.

SITUATIONS WANTED—MALE.

Bookkeepers and Clerks.

BKKPR., ACCOUNTANT; PUBLIC EXP., cost exp.; 12 yrs. mfg. co.; single; refs.; bond. Mansfield 4390 or address G 203, Tribune.

BKKPR., ACCT., GENL. OFFICE WORK; A1 refs.; 35; marr. Address T 244, Tribune.

WILL OPEN, CLOSE OR KEEP BOOKS, audits, inc. tax. Rogers Park 7022.

Executives and Managers.

SALES PROMOTIONAL MAN

TERRI. ANALYSIS DEALER—CO-OP. NEW field appraised. Supervising salesman. Exp. producer; age 37. Married. Address G 331, Tribune.

WORKS MANAGER—AVAIL. SOON FOR sales prod., design. A-1 record in large plants as executive and mechan.-industrl. engineer. Address G 185, Tribune.

EXECUTIVE-TYPE—AGE 26; COLLEGE educa.; 5 yrs. exp. in corresp. and accounting; A-1 ref. Address G 299, Tribune.

OFFICE MANAGER—12 YRS. EXP. ACCT., credits, coll. Address G 316, Tribune.

Professions and Trades.

BEAUTY OPER.—YOUNG MAN; 8 YRS.' exp.; F. W., perm. wav., etc. Well. 9577.

DRAFTSMAN—A-1; MECH. AND STRUC.; designer; detailer or tracer.; long exp.; sal. unimportant. Address G 120, Tribune.

ENGINEER—INT. COMB., LIC. CH. ENG. marine, dredging, const., gas, Diesel, elec. Age 32. Progressive. Wrightman, Lin. 7732.

ENG. STA OR GEN. MAINT. MACH. STMfitter etc. H S. edu. 6 yrs. last pos. Best refs. Address G 273, Tribune.

PAPER HANGING, PAINTING, DECO., first class; reas. Cecil, Eng. 6702.

PAPER RM., $4.85; 1932 PAPER; CALCI. ceiling; $2; work guar. Keystone 7792.

PAINTING, PAPER, CALCIMINE, FLOORS. Craftex; reas. Phone Victory 9654.

Clubs, Hotels, and Restaurants.

COUPLE—YG.; TO MANAGE TEARM., soda fountain or rest.; ref. Grace. 3469 eves.

Farm and Garden Help.

FARM HAND WORK—EXP. FOR RM., BD., sm. salary. Address G 327, Tribune.

GARDNER — THOROUGHLY EXP.; DES. emp. E.F.Miller, 347 N. Clark-st.Del.1071.

House Servants.

BUTLER, VALET, COOK, CHARGE GENtleman's home; best refs.; go anywhere. Address G 119, Tribune.

CAP. CPLE.—COOK, BUTLR., LIC. CHAUF., city, sub. or sum. resort; ex. ref. Oak.6469.

COOK—BUTLER, HSMN., EXP., FILIPINO, col. student. Address G 269, Tribune.

COOK—LIC. CHAUF., BUTLER, FILIPINO; 3 yrs. last pl.; A-1 refs. Del. 1829. Nick.

COOK, HOUSEMAN—JAPANESE; ALSO drive car; good references. Victory 3059.

COOK, BUTLER, GENERAL HELP—JAPAnese; city refs. Atlantic 0244. Nawata.

CPLE.—YOUNG, GERMAN; MAN, HOUSEman, driver; woman, good cook, good character; references. Write J. Wurmlinger, 3005 N. Racine-av.

COUPLE — CHAUF., 2D MAID; GO ANYwhere; references. Midway 4136. Joseph.

FILIPINO—EXP. COOK, SERVE, HSMEN, gard.; honest, rel.; A-1 ref. Seeley 7004.

FILIPINO—3 YRS.' EXP. COOK, 2 YRS. exp. hseman., but., driver; gd. ref. L.V.1511

FILIP. COOK, BUTLER, HSEMAN, GRDNR. or driver; 6 yrs.' exp.; ref. Bit. 7494.

HOUSEMAN-CARETAKER — PAINT, CARpenter, genl. maint.; resort, institute, hotel; exp.; A1 refs. Merrimac 9360.

TRAINED BUTLER, HSMN., 39, GERM.; reliable, neat; drive. Phone Well. 7042.

Chauffeurs.

CHAUFFEUR, HOUSEMAN—1ST CLASS, 18 years' experience. A1 references. Address G 255, Tribune.

CHAUF.—SWED., MAR., 10 YR. L. P.; WILLing do any work. Address F 150, Tribune.

CHAUFFEUR—EXP.; GERMAN, 31 YRS.; single; careful driver. Pullman 1767.

CHAUF.—EXP., SGL., ALL AROUND MAN; no sal too small; ref. Lake View 4717.

CHAUF.—GERMAN, SINGLE; PRI. FAM. 38 yrs.; careful; Dr.'s good refs. Well.7981

Stenographers, Typists, Etc.

WILL DO ANYTHING, GO ANYWHERE—Exp. steno., utility, univ. grad. Age 35, start $15 week. Address D N 23, Tribune.

Miscellaneous.

CLERICAL OR SELLING—MAN, AGED 32, married; good record; 18 years with 2 corps. Phone Long Beach 7570. W. V. BRESSMAN.

CPLE.—WHITE, AMER., EXPD. HSEMAN., hskpr., maid, swbrd., apt. hotel, rmg. hse.; competent to manage; A1 ref. Linc. 8988.

WATCHMAN—AGE 43, RELIABLE, SOBER; good references. Mr. Duncan, Cal. 6304.

SITUATIONS WANTED—FEMALE.

Bookkeepers and Clerks.

BKKPR.-STENO.—8 YEARS' EXP.; TEMPOrary or permanent. Lawndale 6568.

BKKPR.-STENO. — THOROUGHLY EXP'D; excellent references. Keystone 4173.

BKKP.-STENO.—FULL OR PART TIME; 7 YRS.' EXP. ARMITAGE 1789.

BKKPR.—KNOWL. STENO., GEN. OFF., SW. 6 yrs.' exp.; A-1 ref. Albany 2898.

BKKPR., TYPIST, SWBD. OP., GEN. OFF. —2 yrs. exp.; exc. refs. Austin 3662.

GEN. OFFICE—CREDIT, COLLECT., 8 YRS.' exp.; H. S. grad. Address G 375, Tribune.

LADY — YG., 10 YRS.' EXP. CLERICAL work, saleslady, cashier; exc. refs.; reas. sal. Address G 351, Tribune.

Domestics and Cooks.

A GIRL FOR YOUR REQUIREMENTS—GD. cook, child's nurse, hswk. Attends college 3 hours daily, or full time. $5-$12. CALL MISS COLE, RANDOLPH 2637.

ALL LINES OF WORK—NEAT, REL. COL. girls; exp., will. Robsonian Home.Ken 1945.

CARE OF MOTHERLESS HOME, OLD PEOple., inv. or cpl. emp. Oakland 1992.

COL. WORKING GIRLS CLUB—1ST CLASS cooks, laundresses, gen. hswk maids, cleaning, serving. Call Miss Mason, Oak. 7314.

COOK—A-1 COL. MAID LAUNDRS. DAYS' work; love children; need work badly; $6-$8; best ref. Vic. 2989.

COOK—COL.; EXP. WORKER; LAUNDRY; $6-$8; work Sunday. Alt. 0181.

COOK — RELI., STAY NIGHTS; S. SIDE. Drexel 2279.

COOKING AND HOUSEWORK—EXPD. GERman girl. Midway 2290.

COOK—BAKE, SERVE, GEN. HSEWK., ldry., care child.; col.; city, sub. Cal.4217.

COOK — NEAT, COL., HOUSEMAID, AGE 28, will wash; ref.; $7. Drex. 1961.

COOK-GENL. HSWK. — N. S. PREF.; $10 week. Lincoln 6026.

COOK OR MAID—EXP., NEAT COL. GIRL stay or go; city or sub. Oak. 2056.

COOK—SWED.; GD., NEAT; WILL HELP with work; yrs.' exp.; ref. Saginaw 2935.

COOK AND 1ST FLR.—GERM. AMER.; PR fam.; years Chgo. refs. Drexel 4195.

GEN. HOUSEWORK—A1 REFERENCES; GD. cook; $10. Lake View 4407.

GIRL — SWEDE, 24; SECOND OR GEN. housewk. $12-$18. Good refs. Mid. 1866.

HELP WITH HSWK., COOK, SEW—N. OR W. Gentiles. Address G 205, Tribune.

HSEWK.—GEN.; AGE 22; EXPD.; LIKE children; stay or go home nights. Attending school 2 hrs. daily, Chicago Business College. Miss Nadler, Franklin 4122.

HSWK., COOK—VERY EFFICIENT GERM. girl, 21; stay; goes to school 3 hrs. daily; $5. Miss Kraft, Diversey 5841.

HSWK.—GEN.; NEAT COL.; HALF, ALL day. Col. Woman's club, all wk. Dre. 0412.

HOUSEWORK OR HSKPR.—EXP.; COL.; pri. fam.; A1 N. S. ref. Normal 4408.

HSWK. AND COOK, MID. AGED SWEDISH woman; refs. Normal 8350.

HSEWK.—GOOD COOK; BOHEMIAN; SPEAK English. H. P. 4930.

HOUSEWORK—GEN.; EXP.; REFERENCES. Longbeach 6217.

HSWK.—GEN.; INTELIG. GIRL; HOTEL maid; ref.; col. Doug. 0730.

MAID—WHITE, RELIABLE, HALF OR ALL day, by week; private home and hotel exp. Refs. Div. 1793.

MAID — EXCELLENT, MISTRESS LEAVing city; best ref. Hyde Park 4736.

MAID—REFINED; DO GEN. WORK, PLAIN cooking; neat col. Doug. 1615.

MAID—GEN. HOUSEWK.; REFERENCES. Drexel 5186.

Housekeepers and Caretakers.

HOUSEKEEPER — AGE 38, EXCL. COOK manager, efficient in care of infants, can assum. full charge of home; no heavy ldry.; best refs. References. Keystone 0562.

HSKPR.—COMPANION FOR ELDERLY CPL. or lady; gd. cook; economical, mid aged, unincum. A. B., 1121 Orleans-st. Div. 0964.

MANAGING OR WORKING HSKPR.—APT. or rmg. hse. Bou. 1885, 5433 Wentworth.

Nurses and Governesses.

CHILD'S NURSE—MID. AGE; LT. HSWK.; best refs.; $4 wk. Address G 386,Tribune.

NURSE—TRAINED; VERY HIGH REFS.; any chronic case; willing helper; reasonable. Miss Janssen, Franklin 2849.

NURSE—HOSP. TRAINING; ALL CASES; assist hsewk.; best refs. Briar. 3344.

NURSEMAID OR SECOND MAID; WILL travel; reliable; exp. Brunswick 1624.

NURSE—TRUSTWORTHY UNDERGR. TO inv. lady; assist home; $15 wk. Aus.3312.

NURSE—STRONG, 45; TENDER CARE INvalid; gd. ck.; can travel. Ard. 4378.

PRAC. NURSE—COMPETENT, EXPD., UNincumbered; doctor's ref. Palisade 7971.

Dressmakers and Seamstresses.

DRESSMKG.—PERFECT FITTING COATS, suits,dresses, $5 up; remod. Butterfield 3766

DRESSMAKER—EXP.; EXPERT FITTER, finisher; shop or home. Pullman 2001.

Laundresses and Day Work.

GIRL—EXP., WH.; LAUNDRY, CLEANING or cater. A-1 ref. Lake View 5827.

CLEANING—BY THE DAY; EXP. GERMAN woman; ref. Bittersweet 0392.

FAM. WASH CALLED FOR AND DEL.; first cl. work by German woman. L. V. 3578.

LAUND.—WH.; EXP. IRON., CLN., WIND., wdwk., hse. clean.; rel., fast. Ked. 4178.

Stenographers, Typists, Etc.

STENO., SECY.—MEDICAL, GENL. EXP. full-part time; type at home. H. P. 7071.

STENO.-TYPIST, STENCIL CUT AND mimo., gen. office exp. Div. 3455.

STENO.-TYPIST—19; RAPID, GEN. OFF wk., swtbd.; receptionist. Buck. 9555.

STENO.—A1; SWED.; 7 YRS. EXP.; GD. ED. Temp. or perm. You name sal. Reg. 0779.

STENO.—VARIED EXP. COMP.; EDUC.; neat. Bel. 2632.

STENO.—GEN. OFF. EXP.; YNG. PLEASing personality. Miss Dale, Diver. 5841.

SECY.-STENO.—8 YRS.' EXP.; ALSO switchbd., billing; reas. sal.; exc. ref. Kedzie 6831.

STENO. OR TYPIST—BEGINNER; KNOW bkkg.; will work for $6 or $7 a wk. Boul. 0968.

STENO., SECY., CORRESP.—EXPD. ALL office details; can handle own corresp.; age 26. Address G 328, Tribune.

STENOGRAPHER—GEN. OFF. EXP.; NEAT and capable. Wellington 1496.

STENO.-SECY.—COLLEGE, 4 YRS.' EXPERIence engineering office; exc. refs. Del. 1030.

STENO.-SECY.—GENTILE, FAST, YOUNG, personable. Miss Hazel. Buc. 10151.

Miscellaneous.

TRAFFIC—CORRESPONDENCE EXP. WITH lge. firm.; 12 yrs. exp.; also collection, follow up; stenog., billing; knowl. of bkpg.; $15. Address G 253, Tribune.

LADY—ELD.; STAY EVES. WITH CHILD or lady. Sewer. Ex. rm. Address G 338, Tribune.

MANAGER, SMALL HOTEL OR ROOMING house, exchange apt. and small salary; married. Address G 252, Tribune.

BUS. GIRL, SPARE TIME—COMP. LGT. hswk.; rm., bd.; S. S. Gentiles. Mid. 8003.

COMPANION TO LADY—YG. LADY; FREE to travel; best refs. R. 415, L. V. 8310.

WANTED—MALE HELP

The Tribune does not knowingly accept in this classification advertisements which require an investment of money or which misrepresent the form of compensation. Report any violation of this rule or any requests for a cash bond or deposit not stated in the advertisement to the Classified Advertising Department, Superior 0100, Local 328.

Stores and Offices.

CLOTHING MODEL—SIZE 36; EXPERIenced preferred. 222 W. Adams-st. R.488.

SALESMEN—EXPD. IN MEN'S FURNISHings. Apply no later than 9 a. m. Louis Arons, 30 S Clark-st.

SENIOR ACCOUNTANTS FOR STATE service. $250 a month. Graduation from university plus four years public utility accounting experience required. Give detailed information as to all training and experience. Address D N 18, Tribune.

SHIPPING CLERK WORK AND RUN ERrands—Young man. Steady position. Opportunity for advancement. Address L N 326, Tribune.

SHOE SALESMEN—IMMED.; EXPD. BERland's Shoe Store, 3212 Lincoln-av.

YOUNG MAN—REQUIRED BY OLD ESTABlished firm to learn business; object branch manager's position; age about 25 to 35; some sales experience preferable, but mostly ability and courage to work either in shop or office. State age, education, height, weight, experience whether willing to leave Chicago. Address L O 239, Tribune.

Executives and Managers.

ADVERTISING AGENCY EXECUTIVE—OR free lance who controls some desirable business and is seeking a happy, advantageous connection with a successful organization that offers partnership or commission arrangement based on earnings. Address L N 538, Tribune.

BRANCH MGR.—EXP. IN HANDLING SELLing org. Must qualify, prove ability, 30 to 50 yrs. Staple article. Give full information; phone number. Address B K 264,Tribune.

EDITOR—FOR NEWSPAPER AND MAGAzine; national circulation; state qualifications. Address L M 498, Tribune.

BUTCHER—MANAGER IN HIGH CLASS meat market South side; must have good refs. Apply 1200 E. 63d-st. Mr. Milton.

Professions and Trades.

COPYWRITER

to create ideas and develop sales promotion plans, bulletins and contests for retail stores. Ability to write clear, forceful copy essential. State age and experience. Address L O 258, Tribune.

DECORATORS—WHITE, CAPABLE, TO OCcupy 8 rm. apt. on nr. south side and work out rent. Ref req.; state all particulars. Address L K 44, Tribune.

EDIBLE OIL HARDENING, DEODORIZER Operators. Phone Ardmore 3341 by Thurs. eve. or write Address A 491, Tribune.

FOLDING BOX DIEMAKER—STATE EXperience, wages. This doesn't call for toolmakers. Address D N 24, Tribune.

FOREMAN—WOODWORKER; MUST BE thoroughly exp. in knowledge of wood turning inlay and general high grade wood finishing. Apply 2d floor, 730 N. Franklin between 9 and 12 a. m. Thursday.

FURNITURE AND PIANO MOVER—EXPErienced. Carey's, 6915 S. Halsted-st.

HAIR CUTTER AND FINGER WAVER—Expert only; good job; steady. 4256 Drexel

MECHANIC—A1, TO TAKE CHARGE OF machine room. Apply 2d flr., 730 No. Franklin between 9 and 12 a. m. Thursday

THE TRIBUNE OFFERS AN ATTRACTIVE rate to persons advertising for a position. A Want Ad can be placed in the Situations Wanted column of The Daily Tribune for as little as $1.10. For further information stop at the Want Ad Offices, Madison and Dearborn-sts., or 1101 E. 63d-st.

Clubs, Hotels, and Restaurants.

MAN AND WIFE—COLORED, EXPER. RESTaurant work; take full charge. Call Thursday, after 11 a. m., 4853 Indiana-av.

RESTAURANT HELP—MALE OR FEMALE. Will give interest in business and share in profits for services. State experience. Address L M 497, Tribune.

Salesmen, Solicitors, Etc.

A MAN

mechanically inclined; must be neat, honest and willing to work hard for promotion. 11 a. m. only. 66 E. South Water-st., 15th floor.

A PERMANENT POSITION.

You can earn $10 a day with a reputable concern. References required. SEE MR. ZOLIN, SUITE 710, 35 S. DEARBORN.

A FEW GOOD MEN—$12 SALARY TO start and liberal bonus. Repeat business. No invest. Rm. 303, 757 W. 79th-st.

ADVERTISING SALESMEN—NOVEL, NEW mailing service with distinct appeal. Not a letter, calendar, or blotter. Allows new approach. Sold on twelve month basis to Life Insurance agents and subagents. Established concern. National distribution. Minimum contract $60.00 and up yearly. Commission 20%, 25%, 27½%, and 30%, paid in full on entire amount of each order the week order is received. Give full information of former experience first letter. Men wanted free to travel. Men with selling of intangibles or life insurance experience given preference. Experienced men only. Write The S. White & Co., Stamford, Conn. No drawing account. No advances.

AT ONCE.

Three intelligent, neat appearing men who desire a permanent connection with national organization; must be willing to work 8 hours a day and start at our terms. This means about $40 per week to start. If you mean business apply Employment Manager, Room 618, 203 N. Wabash-av.

AT ONCE—GOOD EARNINGS

for experienced salesman. Must be well dressed and have good references. Leads furnished. Suite 1111, 105 W. Monroe-st.

Automobile Salesmen.

Attractive prop. to 3 men who can sell both new and used cars. Apply Mr. Robbins. Miller Chev. Sales, 1832 Irving Park-blvd.

AUTO SALESMEN—TO SELL NEW DODGE and Plymouth motor cars; selling experience preferred; opportunity for advancement. Apply 5028 W. 22d-st.

AUTO ACCESSORY SALESMEN — WITH cars; new invention; quick sales; real opportunity. 180 N. Michigan, Room 1600.

CANVASSERS—EXPD. HOUSE TO HOUSE; no selling; sal. Before 12, 2807 Montrose.

CHICAGO CITY SALESMEN — SUREST quick money these times; no house to house; no installments; dignified; better check this. Paracelsus Co., 223 W. Jackson. Room 601, prompt, 11:30 a. m. only.

COUPON OR TRADING STAMP SALESMEN —2, experienced; new high grade proposition; exclusive Chicago territory. Wabash 8680 for appointment.

CREW MGR.—WITH OR WITHOUT CREW. New product sold by inventor. Can use 3 salesmen. Every radio user a prospect. Call before noon. R. 752, 53 W. Jackson.

ESTABLISHED SALES COMPANY IN NEW York City selling to department, drug and novelty stores, wants additional sales representation for reputable manufacturer. Box 918, Macy, Times Building, New York.

FAST SELLING 25C ARTICLE; PROFIT 23c; pay daily. 127 N. Dearborn, R. 1008.

HANDBAG SALESMAN—FOR CHICAGO, TO represent a well known dollar house. State references and bag lines carrying. Paragon Novelty Bag Co., Inc., 1123 Broadway, New York City.

MAN—SPECIAL WORK; COLLEGE GRADuate, 28-35 yrs. old; must own car and be willing to leave city. Draw. acct. and comm. Ph. Hyde Park 8900. Mr. Preston, for appt.

MEN—$6 IS THE LEAST YOU CAN EARN, but you can earn $40 first week. After 9 a. m., Rm. 626, 2400 W. Madison.

MEN—SELL 1ST QUALITY GUAR. FULL fashioned hosiery; wholesale prices. Central Hosiery Mills, 327 S. La Salle, lobby fl

MEN—EXPD. PHOTO COUPON; NEW deal. Pay daily. Rm. 610, 140 N. State.

NATIONAL AUTOMOTIVE SERVICE

wants exp. salesman with car. Interview auto trade; large daily earnings, comm. basis, approximating $5,000 per year; traveling required and small surety bond (no cash). Phone Superior 4568, Mr. Seller for appt.

NEW—YOU SHOW $5 VALUE, COLLECT $1; keep it. 5 S. Wabash, Room 613.

Oldest, Largest Co. of Kind.

20 yrs. Chicago, nationally known, guarantees 7 men $65 weekly, city; 4 travel, $400 mo. if qual. Good pay during wk. being qual. Perm. U. S. N. A. C., 3408 S. Michigan.

RADIO SALESMEN

familiar with radio and auto trade. Contact on well known auto radio. Must own car. Work in Chicago, Gary, Joliet. Unusual opportunity. Write qualifications and phone. Comm. basis. Address L N 537, Tribune.

WANTED—MALE HELP.

Salesmen, Solicitors, Etc.

RETAIL COAL SALESMEN—FILL UP SEAson starts May 1; money to be made; straight commission; full or part time; state age experience and give reference. ADDRESS L S 452, TRIBUNE.

ROOFING SALESMEN—BEST PROPOSIT'N in town. Modern Roofing Product Co., 4732 Armitage.

SALESMEN.

Can use 5 men, 23-40 yrs. old, for city work; compensation in advance. 9:30 to 1. Room 900, 176 W. Adams-st.

SALESMEN AND MANAGERS—NEAT, FOR new high class house to house plan. Great depression item; small salary; big commission, 155 E. Ohio-st., 4th floor. 10 a. m. or 3 p. m.

SALESMEN—20 MORE, TO MAKE REAL money selling 4 best makes natl. adv. refrigerators; real setup; 57 showrooms all over city and suburbs; need 6 dist. mgrs. Dealers Sales Co., 2652 W. Lake.

SALESMEN—EXPERIENCED; BIG COMMISsions; an unusual proposition; instant appeal, fast selling. Artists' and Creators' Guild, Inc., 162 N. State-st.

SALESMEN—[2], $75 WEEKLY TO MEN having experience calling on doctors, hospitals; nothing to sell. 3d floor, Steger Bldg., N. W. corner Jackson and Wabash.

SALESMEN—EXCEL. OPP.; PERM. CONN.; adv. window displays and signs; always something new. Ad-Craft, 733 W. Washington.

SALESPEOPLE—HIGH GRADE MEN, WOMen; nurses; perm. business on repeats. Comm. Vitamin Prod. Co., 549 W. Wash'ton.

SALESMAN—EARN EXTRA MONEY; TAKE orders for stationery and bridge pads. PROCESS CORP., 209 S. State-st., 17th floor.

SALESMEN—CALL ON GAS STA.; EXCEL. terr.; gd. pay. 9-12 only. 3246 Montrose.

SALESMEN — FAST SELLING PRODUCTS. Mr. Lyman, bet.9-11, R.814, 332 S.LaSalle.

YOUR PAY DAILY, $1.50 TO $3 AS EARNED.

Easy, pleasant work. Experience not necessary. Ages twenty to forty years. A real business proposition to people of character and honesty who can furnish references. Nationally known company, over fifty years in business. Start work now. You can make good each day if willing to do a good and full day's work. No waiting. You are paid what you earned each day. Only good appearing, reliable persons can qualify. Phone for appointment. Hours 8:30 to 11:30 a. m., 1:30 to 4:30 p. m., 7 to 8 p. m. Phones: Radcliffe 0803 and Greenleaf 8272.

TELEPHONE SALESMAN — YOUNG MAN, experienced in service selling over phone; salary and bonus; give full experience. Address G 329, Tribune.

100 CANVASSERS WANTED

Big money selling Repeal and Enforcement auto plates. 25; every car owner and household your prospect; 100% profit every sale. Show Your Colors, Rm. 739, 53 W. Jackson.

Agents.

400% PROFIT FOR YOU! ON A 15C SELLer, that repeats, with every person a prospect! Amazing new discovery by master chemist saves stockings, eliminates darning! Absolutely guaranteed by responsible laboratory. Rush letter with 6c stamps for sample, details, astounding offer. Leonard Laboratory, Sunland, Cal.

AMAZING NEW 25C ARTICLE; NOTHING else like it. Most sensational item on market; our men are making real money; can use 12 more salesmen. Room 414, 80 W. Washington-st.

Miscellaneous.

MEN.

We will hire 10 more men; your investigation of this ad will establish the fact that this is a reliable company and you can make money here if you will work hard and give one hour each day of your time to study; we are prepared to prove this to you; no sales experience whatsoever is necessary; we will give you two days' training; it is not unusual for men to make $25 to $50 in one day with this company; we have nothing to sell you; the requirements are that you be of good character, a permanent resident of North Chicago, Evanston, Waukegan or vicinity, between the ages of 25 and 40, and are looking for a real opportunity; applicants will receive a personal interview Thursday morning, 9:30 to 12:30. Call in person, ask for Mr. Wright, Suite 215, 1046 Wilson-av.

SALESMEN.

Due to opening new territory May 1, we need five good wide-awake hard-working salesmen to cover West Chicago and nearby towns—also Cicero and Will County. Permanent if you apply yourself and study as directed. No deposit or investment. See Mr. Thibodeau at Rooms 11-14, 5967 West Madison-st., Thursday, 9 to 12, and 1 to 2.

$100 MONTHLY

to be drawn by a man of neat appearance, grammar school education. Permanent connection, real future and advancement assured. Applications accepted either at 9 a. m. sharp or 4 p. m. SAFETY LAUNDRY, 2927 W. Van Buren.

ONE MAN—CIVIC MINDED, FROM EACH ward to join us and train for very interesting political work of permanent nature. Whether employed or not, please do not call if just seeking a job, only sincere applicants, interested in a constructive connection, are called. 25 E. Jackson, R.1322.

MEN—THE J. R. WATKINS CO. has limited No. est. routes on the South Side and south subs. for rel. men willing to be trained and to put forth their best efforts. Prefer men over 30; high pressure men not wanted. Call for pers. interview 810 W. 76th-st., 9:30 a. m. to 3:30 p. m.

NEWSPAPER OR MAGAZINE MAN—PUBlisher offers excellent opportunity to man with classified or display adv. sales or circulation exp. Good money. Perm. connection for producer. Ref. req. Rand. 8870. Address L N 536, Tribune.

ENGINEERS—FOR SALES WORK; UNEMployed members of the societies see Mr. Haggard, Manager, PUBLIC SERVICE AGENCY, Inc., Rm. 1810, 205 W. Wacker-dr., at 9 a. m. every day except Sunday.

YOUNG MAN

with some clerical or retail exp.; pay discussed at interview. R. 716, 36 S. State.

MEN—3; MUST LOOK NEAT; AVERAGE earnings $27 per week; no lay-offs if you make good. Apply before 12 noon. JOHNSON, 336 W. 63d-st., or 425 S. Cicero-av.

PERMANENT POSITION— FOR SOUTH SIDE MAN.

We have a permanent position for a man desirous of connecting himself with an organization that offers not only excellent immediate remuneration, but also an unlimited permanent future. The requirement are excellent character, references, the willingness to work hard and that you are ready to start immediately. There will be many men who will reply to this advertisement, but, however, you are assured the courtesy of a private and personal interview.

Also one man who is permanently settled in Blue Island section. Apply 9 to 1 Thursday morning. Suite 430, 1525 E. 53d-st.

MAGAZINE AND BOOK MEN

See Collier's new premium dictionary deal; liberal commission. See Sales Mgr., 508 S. Dearborn, Room 1135.

SELL FOOD PRODUCTS; BEAT CHAIN store prices; quick money; every housewife buys; no investment. Davis, Rm. 201, 564 W. Randolph or 1245 S. Cicero-av.

MEN—6 AT ONCE; STEADY EMPLOYment, to work in order taking department. No experience necessary. Room 108, 222 N. Wells-st.

MEN—FURNISH NEW FOOD PRODUCTS direct to homes; 50% commission. 219 N Carpenter, 1st, after 10 a. m.

MEN — 2, MARRIED PREFERRED, NEAT, to call on estab. trade; refs. req.; good pay. 2 to 5. Room 939, 310 S. Michigan.

MEN—MYSTERIOUS NEW PRODUCT SELLS like nobody's business; salary to producers. 9 to 11, 340 W. Huron-st., 5th floor.

YOUNG MAN—18, AS MGR.'S ASST.; GD. wages; chance to travel; pay daily. 3 days to qual. 330 N. Austin-blvd., 10 to 2.

MAN — FOR RESPONSIBLE POSITION; steady work; gd. pay; references required. Apply 2 to 5. Rm. 507, 1951 Irving Park.

MAN—YNG., 22-35, PERM. REMUNERAtion discussed at personal interview Thurs. Mr. Bradford, 9-12, Rm. 404, 53 W. Jackson.

MEN — FOR IMMEDIATE EMPLOYMENT; no experience but fair education necessary. Apply 2 to 4, Rm. 201, 512 N. Halsted.

MEN—3, LIVING WEST; TO REPRESENT estab. house; steady work; gd. pay.; opportunity to grow. 3 p. m. 1 N. Crawford, Rm. 230.

MEN—MAGAZINE CLUB OFFER; ALSO ATtractive prop. for 2 crew mgrs., with or without crews. 37 S. Wabash, Rm. 800.

MEN—$5 A DAY SELLING SEEDS, BULBS; come in, see me. 189 W. Madison, R. 402.

REPRESENTATIVE—WHO KNOWS DEPT. store buyers. Address L S 549, Tribune.

SELL CEDARIZED GARMENT BAGS FOR 25c; also hundreds of other 5c and 10c notions to homes. Wartell, 529 S. Franklin.

MEN—EX-SOLDIERS AND VETERANS TO vend merchandise. Something new. H. Goodman, 526 Roscoe.

MEN—LEARN TO SELL; GOOD PAY; YOU make no investment; we hire and train you. Address L M 210, Tribune.

MEN—4; NEAT APPEARANCE; STEADY work; fair pay to start. Apply after 1 p. m., J. E. Johnson, 3303 Lawrence-av.

EXCEL. OPP. FOR H. S. GRAD. 17 TO 19, with natl. organiz. Perm. $75 mo. to start. Apply 8 a. m., Rm. 2402, 201 N. Wells.

BOY—FOR ORDER DEPT., PLEAS. WORK. $15 sal.; 2 p. m. R. 290, 407 S. Dearbn.

MEN—TO PUT UP OUR SIGNS; SALES EX. helpful. Mr. Lee, 3159 Montrose; $8 req.

Help Wanted with Investment.

Full Time or Eve. Work.

Conditional salary $17.50 to $35 wk. for men to service and collect coin controlled games, Chgo. and suburbs; $175 to $350 cash required. Phone Nevada 4132.

MAN—WITH $1,000 TO BUY TRUCK WITH 3 yr. cont. Address L O 412, Tribune.

Employment Agencies.

PAINTERS, PAPER HANGERS	OPEN
BUTCHERS ... $45 HOTEL REST.	HELP
ALL TRADES. 309 S. LA SALLE. R. 101.	
DESIGNING ENG.—HYDRAU. PUMPS	$225
Chemist, paints and varnishes, A1	$200
HARRISON, INC., 20 W. Jackson, Rm. 1306.	
STENO.—COLLEGE GRAD.	$25
BUSINESS MEN'S CLEARING HOUSE, 209 S. STATE-ST., 7TH FLOOR.	
8 MACHINE SHOP BOYS	$14
TRIANGLE, INC., 20 EAST JACKSON.	

WANTED—MALE HELP.

Employment Agencies.

MEAT SPEC. SALESMAN—CAR NEC., ILLInois terr.; expenses and $1,800.	
Salesman, printing, engraving exp.; salary.	
[4] PAINTERS-PAPER HANGERS	$37.50
Service Manager, Chevrolets, Fords	$35
Punch Press, expd. on Bliff Press	$20
AUTO MECH. ... $35 DISH WASHER	$10
O'SHEA EMPLOYMENT SYSTEM, 64 E. Jackson-blvd.	Rm. 505.

4 BUYERS, $4,000 TO $7,500.

Automotive equipment—Shoes
Electrical Supplies—Hhld. Furn.
CONSOLIDATED AGENCIES, INC.
209 S. STATE STREET. 11TH FLOOR.

SALES MGR.—RETAIL CANDY	$5,000
Direct sales exp., food prod.	$25 salary
Sales, educational, car nec.; draw. and com. Jr. Exec., D. S. exp., $40; Meat Sales, $250.	
S-H-A-Y, 14 W. WASHINGTON-ST.	

COLLEGE GRAD., AGE 23-24. SALES work requiring culture and poise; extended exp. not necessary; salary $35. HOLMES EXECUTIVES' PERSONNEL, 540 N. MICHIGAN-AV. ROOM 812.

TRADE SCHOOLS.

BIG OPPORTUNITIES.

for Men in the Following Trades:
ELECTRIC REFRIGERATION.
WELDING—BRAZING
AUTO MECHS.—BATTERY—TIRES.
AVIATION—MECHS. AND FLYING.
ELECTRICITY—RADIO—TELEVISION.
MACHINIST TRADE—TOOL AND DIE.
Greer Training Shop, 2026 S. Wabash-av.

MEN—WORLD'S LARGEST ORGANIZATION teaching Barbering, will qualify ambitious men for good paying jobs and later their own business. Earn some money while learning. Two schools to select from half rate offer in 2d. Call, write or phone for attractive plan. MOLER SYSTEM, 59 E. Monroe-st., at Wabash. Central 6393.

WANT BIGGER PAY? YOU CAN GET IT AS A CHAUFFEUR. All sorts of fine openings at this season. For $15 we train you, get you licensed, place you. Chauffeurs' Instruction Service, 5345 Cottage Grove-av.

LEARN ELECTRICITY, RADIO AND TELEvision at the great COYNE School. Not book study. Days or evenings. COYNE ELECTRICAL SCHOOL, 512 S. PAULINA-ST.

LEARN TOOL, DIE MAKING, MACHINIST. Automatic Screw Machs. Actual wk.; days, eves. Earn while learning. Get free catalog. Allied Screw Mach. Co., 524 W. Monroe-st.

HOTELS NEED TRAINED MEN—BIG PAY. Learn at home. Write Lewis Hotel Training School, Desk 749, Washington, D. C.

LOST AND FOUND.

TO FINDERS.

If you have found a cat or a dog, a pocketbook, jewelry, or fur, and cannot locate the owner through the "Lost and Found" advertisements in The Tribune call and go through the "Lost and Found" index at the PUBLIC SERVICE OFFICES, 1 South Dearborn-st, 1101 East 63d-st.

TO LOSERS.

If you are listed in the telephone directory you can charge an advertisement of your lost article by telephoning Miss Miller of The Tribune ad taking department, Superior 0100. Your advertisement receives the benefit of free listing in The Tribune Public Service offices mentioned above for a period of two months. This service facilitates the recovery of lost articles advertised.

BEADS—LOST—PEARLS, GREEN STONE clasp. Near Montrose and Clarendon Friday afternoon. Keepsake. Please return. Liberal reward. Phone Lake View 7032.

BRIEF CASE—LOST—ZIPPER, BLACK, ON Vernon or Scott-av., Glencoe. Phone Glencoe 1948 or Rand. 4600. Reward.

BRIEF CASE—LOST—BLACK LEATHER, contains music. Reward. Albany 9734.

DOG—LOST—RED IRISH SETTER, FEmale; name Pat. Reward. No questions. Buckingham 5132.

DOG—LOST—BROWN POMER'N, CHILD'S pet. Return 3354 W. 19th-st. Reward.

EASTERN STAR PIN—LOST—WHITE GOLD, SET WITH DIAMOND; WEDNESDAY. REWARD. PHONE LINCOLN 3461.

GLASSES—LOST—LADY'S, LOOP OR S. S. Name on case, Dr. Salazer. Call Rad. 4143.

GLASSES—LOST—SHELL RIM; AT CIRCUS, Mon. Rew. Kennedy, Niles Center 529.

RING—LOST—DIAM., SET WITH 24 SM. diam.; April 16; lib. reward. Sheld. 1175.

SILVER BELT—LOST—CHILD'S KEEPSAKE; lib.rew.Tagmore, 244 E.Pearson. Sup.4701.

STEVENS DURYEA—LOST—1926, 7 PASS. limousine, dark blue; motor No. 404; keepsake. Rew. more than value of car if returned as was. No questions. If junked, same reward for names of guilty. Information confidential. Wellington 7523.

WRIST WATCH—LOST—MAN'S; ILLINOIS make with initials M. J. F. April 16 on Vincennes or 69th-st. car. Rew. But. 1594.

PERSONAL.

ALL BOATS LOCATED AT BARRY AND Campbell-avs. whose storage has not been paid for the last nine months will be sold for storage within ten days. A. OLSON, Olson's Boat Yard.

BOAT, "JEANNE," BELONGING TO G. Biel, 5749 Midway-pkwy., will be sold for charges if not called for before May 15th. Motor Boat & Engine Service Co.

IF RADIO LEFT AT HOTEL ENGLEWOOD is not called for within 3 days same will be sold for charges. MRS. R. L. JEPPSON.

NOT RESPONSIBLE FOR DEBTS CONtracted by any one but myself after this date, April 27, 1932. C. A. GORDON.

ANY ONE KNOWING OF THE WHEREabouts of Joseph Borkowski, 40 years old, notify Mary Gobor, 1730 W. 18th-pl.

HOMESTEAD OF EVANSTON BONDHOLders. Write for your own good. Address G 324, Tribune.

DAN: CALL A. AT AUSTIN 8960.

NOT RESP. FOR DEBTS CONTRACTED BY any one but myself. R. W. Veesenmeyer.

NOT RESP. FOR DEBTS CONTRACTED BY others than myself. LLOYD BARKER.

TRAVEL OPPORTUNITIES.

Bureaus.

WANT. DESIR. PASS. AND PRI. CARS. Fla., Cal., Tex., N. Y., etc.; "share exp. plan"; comf.; reas.; ref. car. inspect. Auto Trav. Ex., 10 N. Clark. Ran. 0663. Hrs. 9-5.

SHARE EXP. CAL., FLA., TEX., ALL PTS.; comf. travel; low cost; ref. exch. Interstate, 201 N. Wells, Rm. 640. Ran. 8884.

CARS GOING TO NEW YORK, DETROIT, Los Angeles, Dallas, Denver, Omaha; reasonable rates. Mr. Piatt, Normal 5587.

NEW YORK, $13; FLA., $15; LOS A., $26; Dallas, $13; Denver, $15; Omaha, $8. Brevoort Hotel Station. Franklin 2363.

NEW YORK DAILY 9 A. M.; 28 HRS.; low sh. ex. rate; ref. 31 E. 12th. Cal. 4990.

LOW RATES N. Y., CAL., FLA., TEX., ETC. Natl. Travel Ser., Hotel Wacker. Del.8280.

Individuals.

Both readers and advertisers are urged to exercise caution in arranging automobile transportation with other individuals. References should be carefully investigated.

COUPLE DRIVING TO FLA. TAKE ONE OR two; very reas.; ref. ex. So. Shore 6135.

MAN DRIVING FLA. IN A FEW DAYS will take man pass.; ref. Maywood 2588-J.

BUSINESS PERSONALS.

CASH FOR OLD GOLD, SILV., PLATINUM, jewelry, dental crowns. U. S. Smelting Works, 39 S. State-st., 4th fl., cor. Monroe.

GIRLS—FOR REALISTIC PERM., SPECIAL this wk., $3.50. Gertrude & Rose Beauty Studio, 6341 S. Halsted. Eng. 4670.

60 WOMEN WTD.—LAST OPP. TO REC. $7.50 perm. wave for $1.75 comp. Lorraine Beauty Shop, 509 S. Crawford. Nev. 5436.

BUS TRANSPORTATION.

BUSES EVERYWHERE.

RAILROAD PROTECTION.
Union, Pacific-Chgo., North Western Stages.
12 S. LA SALLE-ST. STATE 2250.

Low Excursions Everywhere

LOOP BUS-AIR DEPOT.
19 N. Clark-st. Randolph 8855.

SOUTHERN LIMITED

SHORTEST ROUTE SOUTH.
PHONE CALUMET 0228.

ST. LOUIS, DETROIT, $3.00; CLEV., $5.50; K. C., $6.50; Memphis, $10; Pitts., $8; Denver, $15.50; L. A., $26; N. Y., $16. Direct service all points. 31 E. 12th-st. Cal. 4990.

HOME FURNISHINGS WANTED.

ATLANTIC 2290.

PHILPOTT'S BUYERS MEAN MONEY TO YOU. See us first; get more. We are as near as your phone. ARTHUR PHILPOTT.

KEDZIE 1300.

Best cash prices for used furn., rugs, stoves, elec. radios. Homan Furn. Prompt service.

CALL CRAWFORD 3850 FOR HIGHER cash prices on your furn., rugs and elec. radio. Prompt serv. Spaulding Furniture Co.

CALL NEVADA 1150 - HIGHEST CASH prices paid for used furn., rugs, stoves, elec. radios; prompt service. Acme Furn.

YOU CALL SEELEY 3376 FOR GOOD prices furn., rugs. We call anywh. Brown.

HIGHEST PRICES PAID USED FURN., rug, radios. Call anywhere. Linc. 1360.

ZISSMAN PAYS BEST PRICES FOR USED furn., stoves, rugs, etc. Lake V. 1051.

STORE FIXTURES.

2 PORTABLE IDEAL ELECTRIC FOOD conveyors and 2 electric plate warmers; excellent condition; suitable for hospital or industrial cafeteria. Will separate. Pensacola 6875 after 2 p. m.

COMPLETE SET OF NEW SHOE STORE fixtures, can be bought at your own price; must be out bef. May 1; can be seen at 3701 W. 16th-st. Shoe Store.

PERM. WAVE MACHINE, $75; MEYER-Hood dair dryers, $22.50; upholstered marcel chairs, $10. 1120 N. Wells-st.

WANTED—USED LUNCHROOM FIXTURES, give prices and sizes. Address L S 548, Tribune.

USED WINDOW DISPLAY FIXTURES. Nat. cash reg.; low prices. 39 N. Halsted.

MACHINERY AND EQUIPMENT.

WANTED—ENVELOPE MAKING MACHINE for 6¾ envelope. Phone Monroe 2148.

WANTED—FEMALE HELP.

Stores and Offices.

PRIVATE SECRETARY — ADVERTISING agency exp. required; state qualifications. Address L N 96, Tribune.

STENO.—STATE EXPERIENCE. $10. GIVE phone. Address L H 80, Tribune.

Executives and Managers.

CREW MANAGERS.
SALARY $25.
Two experienced crew managers. Must have 5 passenger closed car. This is a permanent position with national organization working in established territories. Phone Andover 1585 for interview appointment.

Factory and Trades.

BEAUTY OPERATORS—FIRST CLASS. CO-Ed Beauty Shop. Phone University 1120, Evanston, Ill.

FINGER AND PERMANENT WAVER—ALL around. Florentine, 39 S. State.

FLOORLADY—HAVE OPENING FOR WOMan, thoroughly expd. mfg. housedresses; one who can instruct; understands routing work; large facty. just outside Chgo. State exp., salary 1st letter. Address L L 41, Tribune.

HAND CROCHETER—EXPD. ON INFANTS' sacques, caps, and bootees; only one with mill knit goods exp. need apply; homework, making samples. Bring sample of work. 5th Floor, 222 W. Monroe-st.

MARCELLER AND FINGER WAVER—EXpert; steady. Estabrook 0149.

NURSE—HOSPITAL TRAINING; REFS.; fracture exp. req. Wiley, 1136 E. 48th-st.

OPERATORS—12; THOROUGHLY EXPD. housedress; all mach.; who can instruct and want become asst. floorladies; large facty. just outside Chgo.; state exp., salary 1st letter. Address L O 425, Tribune.

Household Help.

COUPLE—PREFER ENGLISH OR CANAdian; domestic service in Evanston; cook, drive car, all general household work. Answer in detail, giving experience, ages, and references. Address L O 257, Tribune.

GIRL—GERMAN PREFERRED; GENERAL housework, cook, care of 2 children; $7. Mrs. Goldberg, 5464 Ridgewood-court.

GIRL—WHITE; YNG.; EXP.; GEN. HSWK. Grinker, 508 S. Karlov, Nev. 4825.

GIRL—WHITE; EXP. HSEWK.; PLN. COOK, care child; gd. hm.; ref. Hyde Park 9877.

GIRL—YOUNG, WHITE, EXPER. LIGHT hswk.; stay nights. $5. Keystone 4107.

GIRL—CAPABLE, TAKING CARE OF BABY light hswk. M. Ross, 635 Waveland.

GIRL—WHITE; GEN. HSWK. AND EXP. with children. 4422 Van Buren-st., 3d.

GIRL—18-25 YRS., NEAT, WHITE; GENL. housework; $5 wk. Edg. 5744.

HOUSEKEEPER — UNINCUMBERED PROT. for widower and 13 yr. old daughter; plain cooking; neat housekeeper. A good home. $5 per week. Address L K 43, Tribune.

MAID—FOR GENERAL HOUSEWORK; 2 IN family; laundry, $8; references. 720 Lincoln-av., Winnetka.

MAID—EXPERIENCED GERMAN OR BOHEmian; housework; good home. M. Levinson, 1311 Pratt-blvd. Sheldrake 1480.

THE TRIBUNE OFFERS AN ATTRACTIVE rate to persons who advertise for a position. Stop in today for more information at the Want Ad Offices, Madison and Dearborn-sts., or 1101 East 63d-st.

WOMAN — EXP., 25 TO 40 YRS., A1 ref.; pref. German, for gen. hsewk., cooking, especially capable of caring for 4 yr. child.; cple. in business; good home for right party. Humb. 7720.

Clubs, Hotels, and Restaurants.

SANDWICH GIRL—WHITE, EXP. APPLY 8 to 10 a. m. Polly Grill, 222 N. Wells-st.

WAITRESS—EXPERIENCED. 3948 Addison-st.

Saleswomen.

A GENUINE OPPORTUNITY FOR MATURE woman; exp. unnec.; good inc.; short hrs. Call 9 to 12, 906 Stevens Bldg., 17 N. State.

AT ONCE.
Lady of refined, pleasant personality, between ages of 27 and 45, to take charge of an established clientele; sales exp. preferred, but not necessary; hours 9-4. ½ day Saturday; good pay; beginning at once; permanent position with exc. future. Apply today only 9-12 noon. 209 S. STATE-ST., SUITE 923.

CANVASSERS—WOMEN AND MEN; UNlimited opp.; pay daily. 1344 Roosevelt.

FAST SELLING 25C ARTICLE; PROFIT 23c; pay daily. 127 N. Dearborn, R. 1008.

SALESLADIES—ADD $3 TO $5 PER DAY to your earnings; does not interfere with regular line, but helps sell anything you have. Room 503, 130 N. Wells-st.

SALESLADIES—3, OVER 30; NO EXP. OR investment required. $4 daily while learning. 234 S. Wells, 4th floor.

SALESLADIES — NEW 10C HOUSEHOLD article; every call a sale; 100% profit. 80 E Jackson-blvd., Room 200.

SALESWOMEN—PLEASING PERSONALITY for demonstration work; salary if you qualify. Olson, Buena Park Hotel.

SALESWOMEN—5, EXP., DIRECT TO CONsumer; salary and comm.; age 25-35; gd. opportunity. Address L B 344, Tribune.

SALESWOMEN—HOUSE TO HOUSE; SALary; noth. to sell. Bef. 12. 2807 Montrose.

WOMEN — SELL GUARANTEED HOSIERY and lingerie, less than store prices, to friends, consumers, etc. Credit extended. Your own hosiery free. Excellent commission. Part time permitted. ROYAL CROWN MILLS 229 W. Washington.

WOMEN—10, CAPABLE OF CALLING ON residences and soliciting quality rug clng. serv. for lge. estab.; comm. basis only. Call Thurs., 11 A. M., 3058 W. Armitage.

WOMEN—35-45, FOR IMPORTANT POSItion with large manufacturing concern. Call or write 36 S. State-st. Room 1024.

YOUNG LADY—OVER 21, TAKE ORDERS; no exp. neces. Rm. 489, 222 W. Adams.

2 A1 SALESLADIES—CALL BERKSHIRE 5013 FOR APPOINTMENT.

Miscellaneous.

TEACHER OR COLLEGE STUDENT—EARN $300 to $1,000 this summer. Unusual opportunity of earning splendid income during the summer months with added attraction of travel. Guaranteed income. Railway fare and bonus. Also opportunity for permanent connection. Address A G 143, Tribune.

WOMAN — ONE, CIVIC MINDED, FROM each ward to join us and train for very interesting political work of permanent nature. Whether employed or not please do not call if just seeking a job, only sincere applicants interested in a constructive connection are called. 25 E. Jackson, R. 1322.

WOMAN—PERMANENT SALARIED POSItion; local or traveling; open at once for intelligent, unincumbered woman, 28 to 45. 4 year high school education or better; refinement, good appearance, leadership. This is not indiscriminate canvassing. See MISS FLAHERTY, 1000 N. Dearborn-st., 9 to 12.

GIRLS—[8]; AGE 21-25; NEAT, AMBITIous; join group travel calling on merchants and professional men for nationally known local corp. We train and pay excellent salary and expense if qualified. Apply Mr. McAllister, Hotel Wacker. Don't phone.

YOUNG LADY—ABOUT 21, FOR JUNIOR sales; experience unnecessary; must be neat, well mannered and energetic; wages good. Apply 11 to 12 a. m., Suite 307 Oak Park Arms Hotel, Oak Park.

LADY — UNUSUAL OPPORTUNITY FOR educated lady, over 25, active in church or Sunday school work for permanent position in Bible dept., 9-4 daily. Good pay. Call 9-12. Mrs. Weakley, 508 S. Dearb. R. 1240.

TEACHER
or college student for vacation. Pleasant, healthful experience. Salary $210 for 70 days. Address A G 137, Tribune.

SUMMER IN THE NORTH, CULTURED, ambitious lady wanted for permanent position; advancement; salary $1,500 first year. Address A G 129, Tribune.

2 YOUNG LADIES—21 TO 30; PERSONALity essential for special work. Apply 10 to 3, MR. BRIGHT, Room 514, 520 N. Michigan-av.

LADIES—3, NEAT APPEARING; STEADY employment; fair pay at start. Apply after 1 p. m. JOHNSON CO. 336 W. 63d-st. or 425 S. Cicero-av.

CORSETIERE—VACANCY FOR REPRESENtative of Spencer Corset Co. Woman selected will be trained. Give phone, write. Address L K 297, Tribune.

BRIDGE PLAYERS AND TEACHERS—Want to earn money quickly? Apply 9 to 4, Thursday, at 1400 Chicago Motor Club.

LADIES—TO MAKE THE NEW FADELESS wood fiber flowers; good money; no exp. nec. Real Art Studio, 218 S.Wabash, R.800.

YOUNG LADY—TO LEARN BEAUTY CULture profession in exch. for steno. work; no salary. Address L S 479, Tribune.

SPARE TIME WORKERS—APPLY 9 TO 12 m. or 3-5 p. m., Rm. 315, 160 N. La Salle.

DEMONSTRATOR — EXP. NEW. DENTAL prod. Rm. 2700, Pittsfield Bldg., 11 to 1.

Employment Agencies.

COLLECTION CORRES., INSTALLMENT EXP., TYPE, OWN LETTERS........$25
Couple, Cook-Houseman, Pri. Fam., exp.$100
10 BEAUTY OPERS., LOOP.........$15-$25
HAND STITCHER, BINDERY...........$15
Infant Nurse, Hosp. training, 1 child....$15
Hostess, $18; Hungarian Ck., hrs. 9-3, $15.
S-H-A-Y, 14 W. WASHINGTON-ST.

15 HOUSEMAIDS, $10-$15.
Best domestic jobs on S. Side; low fees; steady jobs guaranteed.
ADVANCE BUREAU,
1450 E. 63D-ST.

STENO.-SECY., KNOW. BKKPG., LP..$110
Switchboard-Steno. $65
Sandw. Girl, $13; Stm. Table-Carv., Yng.$12.
Girl, Young, Hswk., Care Child.....$12, R. B.
Waitresses, Lng.-Short Hrs...$5-$10, M., T.
O'SHEA EMPLOYMENT SYSTEM,
64 E. Jackson-blvd., Rm. 507.

BKKPR., RETAIL EXP. PREF., LP...$110
STENO.-SECY., Indiana town.........Open
C-R-A-I-G A-G-E-N-C-Y, 209 S. State.

COUPLE—COOK-HOUSEMAN, $50 R. B. L.; P. B. X. hotel, marr.; rm. demo., cosmetics, 18 Glader Agency, 220 S. State, R. 1208.

ZINSER PERSONNEL SERVICE—COMMERCIAL AND MEDICAL DEPTS. 140 S. DEARBORN-ST.

FOUNT. GIRLS..$15 CARVER, CAFE..$22
Waitresses ....$12 Housework..$7, r. b.
TRIANGLE, INC., 20 EAST JACKSON.

SOUTH SIDE CONSOLIDATED—
Stock Record Clerk and Typist......$18-20
1105 E. 63D-ST. 11TH FLOOR.

COUPLES—FOR HIGH CLASS PRIVATE homes. Gordon, 4720 N. Racine-av.

COUPLE—GERMAN; COUNTRY $75
SWANSON'S AGENCY, 879 N. STATE-ST.

HOUSEMAIDS $8-$14: MOTHER'S HELPers, young, $6-$8. Grove, 852 E. 63d-st.

HAROLD TEEN—EXCESS BAGGAGE

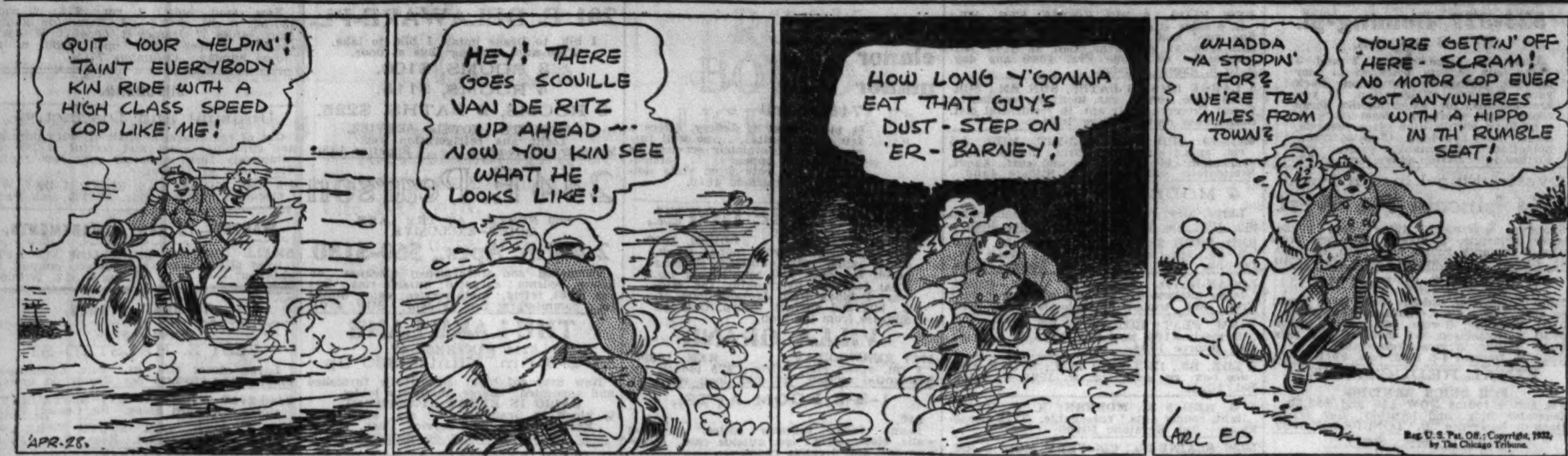

WANTED—FEMALE HELP.

Employment Service.

15 COUPLES—WHITE, DOMESTIC......$100
GENERAL MAIDS—WHITE.........$12-$15
PAULINE'S, 748 ELM-ST., WINNETKA.

TRADE SCHOOLS.

Learn to Earn More Money.
Any serious minded business woman can materially increase her earning capacity. Put yourself in line to treat the wealthiest class of patrons—the ones who pay the best prices. That's where the most money is to be made. Or we will help you establish your own business. Day and evening classes now forming. Easy tuition payments. Phone write or call. Send for free particulars.
Marinello
INTERNATIONALLY ESTABLISHED. SYSTEM OF BEAUTY CULTURE. 108 N. State-st. State 5057.

BURNHAM
School of Beauty Culture.
Largest, oldest school in America. Moderate tuition. Convenient payments. DAY, EVENING CLASSES. Call at once or write for free booklet.
E. BURNHAM (Desk 184),
138 N. STATE. RANDOLPH 3355.

WOMEN — LARGEST ORGANIZATION teaching Beauty Culture, will qualify ambitious women for good paying jobs and later their own business. Earn some money while learning. Two schools to select from. half rate offer in 2d. Call, write or phone for attractive plan. MOLER SYSTEM, 59 E. Monroe-st., at Wabash. Central 6393.

MODELS.
Fashion shows and commercial photography. Prepare now. Free placement service. Mallon-Friel, 721 N.Michigan. Del. 2465.

GIRLS—LEARN COMPTOMETRY 15 DAYS; cut rates; day or eve. SPEED-WRITING; also all business subjects. SWITCHBOARD or CASHIERING 5 days. Chgo. Bus. Coll., 190 N. State. Fran. 4122.

AMERICAN SCHOOL OF BEAUTY CULTURE will train you best. Live models. Easy terms. Low tuition fees. Day or evening. 159 N. State-st., 8th floor. Dearborn 6627.

LEARN SPEEDWRITING IN 6 SHORT WKS Free demons. daily, 5:30 p. m.; low tms. NEWMAN SPEEDWRITING INSTITUTE, 12th Flr. 30 N. Dearborn. Fra. 2435.

I WANT A GIRL TO LEARN STENOG., Comptom. in exch. for care of small apt., rm., brd. and wages. Miss Nadler, Chicago Business College, 190 N. State. Fra. 4122.

MIDWEST BEAUTY COLLEGE, LTD.—$2 down, $2 per week. Fully accredited. 5 North Wabash, Kesner Bldg., R. 705-10.

THE CHICAGO HAIRDRESSING ACADEMY offers thorough training in hairdressing and beauty culture. 64 W. RANDOLPH-ST.

SWITCHBOARD OR CASHIERING TAUGHT in 7 days; small cost; positions furnished. Nat. Bus. Inst., 427 Diversey. Div. 5840.

LEARN BEAUTY CULTURE BY ACTUAL shop practice. GERTRUDE HALE SCHOOL, 30 N. DEARBORN-ST., 3D FLOOR.

PRACTICAL HOTEL TRAINING IN 200 room hotel. 6 weeks' course in Leland Hotel, Leland at N. Racine. Longb. 9600.

COMPLETE MANICURING COURSE, $15. Thoro; easy to learn; good pay; ltd. time. Nina Parker Sys., 14 W. Washington, 2d Fl.

SWITCHBOARD AND RECEPTION IN 7 days. Positions furnished. Visit 921 Marshall Field Annex, 24 N. Wabash.

LEARN SCIENTIFIC SWEDISH MASSAGE 6 wks. course. Day or eve. classes. National Col., 20 N. Ashland-bl. Seeley 6940.

LEARN THE HEIM SYSTEM OF BEAUTY culture; very reas.; day or evening classes. 1019 W. 63d-st. Englewood 4634.

BUSINESS DIRECTORY.

Billiards and Bowling.

NEW OR REBUILT BILLIARD TABLES, bowling alley, to fit any pocketbook. THE BRUNSWICK-BALKE-COLLENDER CO 623-633 S. Wabash-av. Wabash 4020.

Moving, Storage, and Hauling.

HOUSEHOLD GDS. TO CALIFORNIA, NEW YORK, KAS. CITY; no crating necessary. NATIONAL MOVERS, ROGERS PARK 1190.

BEST TERMNL. CHI. OFFERS—LONG DIST. haulers; space, serv. Canal 4760.

LONG DIST. FURN. MOVING—SMALL LOTS given greatest consideration. Mon. 4860.

Heating and Plumbing.

SEVERAL "PITTSBURG" STORAGE AND instantaneous gas water heaters at less than half price. Call Central 8889.

Paints.

BANKRUPT—FACTORY SALE—LIQUIDATing Wheeler Varnish Wks. Paints and varnishes below cost; screen paint, 50c gal.; estab. 91 yrs. Open 9-6, Sun. 9-4. 2260 Elston. Arm. 1440. Address L. Goldman, Lqdtr.

Painting and Decorating.

PAINT, PAPER, TEXTURE WORK; DONE reas. and guar. 850 Center, Lincoln 0378.

PAINTING, DECORATING, PLASTERING, A1 work; reas. 1626 W 14th. Can. 0554.

PAINTING AND DECORATING—1ST CLASS work; low prices. Kenwood 0835.

DOGS, BIRDS, POULTRY, ETC.

Dogs.

6419 COTTAGE GROVE.
500 Puppies, Dogs, All Breeds, $2 Up. Chows, Boston, Spitz, Police, Collies, Shep., Wire Fox Terrier, St. Bernards, Samoyeds, Dobermans, Talking Parrots, English Bulls, Watchdogs. Open till 10 p. m.

GR. AND PUPS—CHOWS, COLLIES, WIRE hairs, sheps, Bostons, spitzes, poodles, airdales, fox ter., police, Scotties, St. Bern. Open 10 p. m., 6705 S. Halsted. Nor. 8698.

PUPPIES AND DOGS—ALL BREEDS. 5631 S. Ashland. Grovehill 3241.

Poultry.

BROILER EQPT. — STARTERS, GROWERS, finishers. Meyer, 3643 Elston. Irv. 7707.

CLOTHING, FURS, ETC.

UNUSUAL OFFER—PUT YOUR FUR COAT in our storage, then select a new spring coat or fur jacquette; no money required; pay next fall. Bart's, 65 E. Randolph-st.

WE BUY OLD FURS; TRADE IN TOWARDS Jacquettes, Foxes, Chokers, Fur Coats. J. Silver, 159 N. State, Room 603. Dearb. 1097.

HARE CUFFS—ALL SHADES FOR DRESS and wrap trade. B. Schick Sons, 333 7th-av., New York City.

CHILDREN'S, LADIES' SPRING COATS, dresses, shoes, chp. 7634 Essex. Bondy.

INSTRUCTION.

JAZZ PIANO IN 20 LESSONS. CHRISTENsen Schools, 25 E. Jackson, 953 Belmont, 718 W. 63d, 3945 Madison, 2602 Milwaukee.

THE BERLITZ SCHOOL OF LANGUAGES—French, Spanish, Italian, German, English. Free trial lessons, 56 E. Congress. Har. 0392.

VIOLIN LESSONS BY EXP. TEACHER, $1; free orch. prac.; conc. given. Nev. 5001.

MUSICAL AND DRAMATIC.

WTD.—AMATEUR MUSICIANS FOR BEG. orchestra. Must be able to play from notes. All instruments. Address G 246, Tribune.

B FLAT TENOR AND CLARINET—A1; YG. man; non-union. Linc. 6264, 10 to 12.

BANJOIST, EXPD., WANTS TO JOIN ORchestra for summer resort. Bev. 1586.

BARTER AND EXCHANGE.

HAVE CLEAR VACANT AND FIRST MORTgages to trade for car. Dearborn 9683 or address L M 456, Tribune.

$5,000 EQ. IN 2 APT., S., FOR $500, CAR, or what? Address L N 95, Tribune.

TYPEWRITERS AND SUPPLIES.

ROYAL, $14; OTHERS, $8; CK. WRITER $4; adding mach. $9. 190 N. La Salle.

TYPEWRITER—REMINGTON NOISELESS cost $135. Sac. $35. Mr. Walker. Sun. 1852.

AUCTION SALES.

WILLIAMS, BARKER & SEVERN CO. 423 S. Wabash. General Auctioneers. Furniture, Carpets, General Household Goods. Telephone Harrison 3777.

TO RENT—ROOMS—CENTRAL.

PLYMOUTH HOTEL, 22 W. VAN BUREN. Men only. $2.80 wk. up; ht.-cold wtr. in rs.

TO RENT—ROOMS—SOUTH.

BENNETT-AV., 7030—LGE., SUNNY ROOM; mls. opt.; pri. resid.; I. C.; reas. H. P. 5304.

BLACKSTONE, 5519. DORCH. 4100.
University Hotel
New bldg., outside rms.; tub, shower every rm.; $7 wk.; $2 dly. up; I. C. exp., surf.

BLACKSTONE-AV., 5748 — BLACKSTONE Hall. 80 rms., new bldg.; every hotel conv. Din. rm.; sgl. rms., $35; nr. I. C., Uni. Chi.

BLACKSTONE N. E. COR. 63D-PL.—1500 E. 63-pl. New, dec. rms., $4 up;r.w.;I.C.,L.

CORNELL, 5140—LARGE, ATTRACT. FRT. room, reas. 1-2; I. C. exp. Mid. 3288.

CORNELL-AV., 5539, 2D—FRT. RM., LGE., face w. and s.; lav., twin beds; surf., I.C.

DANTE, 7443—VERY DESIRABLE LARGE rm.; kit. privl. if desir.; reas. Hyd. 0148.

DORCHESTER-AV., 6817—LITTLE HOTEL; new, quite homelike; $5 wk. up; running water, tub, shwr.; comf. lobby; I. C. tr.

FIFTY-THIRD-ST., E., 1326—SLP. RMS., $3 up; r. w.; kit. apt., $8; ideal loc.

GREENWOOD-AV., 6220. PLAZA 4800
GREENBRIAR HOTEL
THIS IS A NEW BLDG.
LUXUR. FURN. OUTSIDE ROOMS, PRIV. BATH, EACH WITH TUB AND SHOWER; BEAU. LOBBY; COMPL. HOTEL SERV.; 1 BLK. L, SURF., BUS; NEAR I. C.; $8 WK., $2 DAY UP. SAME FOR ONE OR TWO.

GREENWOOD, 6354—ATTR. SGL. R. PRIV. fam. Reas. All trans. Plaza 0033.

HARPER, 5345. FAIRFAX 7300.
HOTEL HARPER CREST.
Single, $7; double, $9; twin bed, $12.25. 2 r. suite for 4, $65; tub, shwr.;2 blks.I.C.

HARPER, 6218, PK. VILLA HOTEL—R., $4 wk. up; $5 for 2; $1.50 day for 2; all tr.

INGLESIDE, 6221, 2D—BEAU. FURN. FRT. rm., with priv. pch.; best trans.; reas.

KIMBARK, 6628—WELL FURN. FRT. RM. with pch., 1-2; I. C., all tr.; $4. Fair.8590.

KIMBARK-AV., 7940—ATTR. LGE. R.; PR. home; gent.; I. C., surf.; reas. Sag.6541

KIMBARK, 6224—FRT. RM.; SUN PARLOR; twin beds; also sgl. rm.; I. C., L exp.

LAKE PARK, 4943—$5 TO $10 WEEKLY; all outside rms.; private bath or shower; no extra charge for 2. Atlantic 5480.

MARYLAND, 7414—FRT. RM.; GENT. OR couple; priv. home; refs. Stewart 6668.

SIXTY-FOURTH-ST., E., 1511—SGL. FURN. slp. rm., $2.50; lrg., $3.50; stm.; all tran.

S. SHR.-DR.—LUX. R., BTH. PRI. FAM. I. C. Gent. pref. Ref. Address F 110, Tribune.

UNIVERSITY, 6200—LG. FRT. RM.; ADJAcent bath; real home; board opt.; reas.

WOODLAWN, 6235, 3D—HOME WORTH liv. in; bus. men, bth.shw., tw bds.; bd. opt.

YATES-AV., 7244—GENT PREF.; VERY DEsir. sgl.-dbl. rms.; walk. dist. Jack. Pk. golf links. 3 min. I. C., bus. surf. Butt. 5253.

YATES-AV., 7236, 2D—DBL. FRT. RM.; PR. home; bkfst. optl.; blk. I.C., surf.; very reas.

YATES, 7631, 3D—RM., ADJ. BATH, PR. fam.; home privl.; meals opt. So. Sh. 8204.

$3—LGE., LT. FRONT RM., LADY OR gent; a real home. 4834 Cottage Grove.

MODERATELY PRICED ATTR. ROOM—Charming home; priv. fam. Hyde Pk. 8450.

Hotel Rooms.

NOW — — — $5 WEEK UP. FRONT ROOM Special—$6 wk. for room worth $10. In 300 room hotel facing Jackson Park. Complete service. Perfect transportation. PARKLAND, 1550 E. 63D-ST.

TO RENT—ROOMS—NORTH.

ALBION-AV., 1217—NEAR LOYOLA U. Fur. rms., $6 wk.; hotel serv. Shel. 8804.

ALDINE, 661—LGE. RM., PRI. SHOWER bath and entr.; 1-2 men; exc. tr. L.V.5969.

ASHLAND-AV., N., 3120—REX HOTEL. $5.50 per week single; $6.50 double. Modern hotel, large rms., 24 hour service.

BELLEVUE-PL., 14—LARGE FRONT RM.; pri. bath; single rm.; reas.; walking dist.

BELLEVUE-PL., 53—ATTR. LG. FRT. RM.; daybeds, shwr.; also sgl. rm.; nr. Drake.

CEDAR AT 1118 N. STATE. SUP. 5560.
H-O-T-E-L C-E-D-A-R.
RADIO IN EACH ROOM.
200 rs. with bath, $1.50 up day; $7 up wk.

CEDAR-ST., E., 61—CANTERBURY HOUSE. Attractive rooms at reduced rates.

CLARK-ST., N., 2026. MOHAWK 3460.
HOTEL CLAYTON
BRAND NEW BLDG., OPP. LINCOLN PARK. 300 modern rooms. Beauty Rest beds. Comp. service; 10 min. to loop; $7 weekly.
RADIO IN EACH ROOM.

CLARK-ST., N., 1429. SUPERIOR 4365.
NEW BURTON HOTEL.
200 rms., tub, shwr., radio in each; 5 min. Loop; spec. sum. rate, $6 up wk.,$1.50 up day.

DEARBORN, N., 1447 LARGE CLN., COMF. rms.; priv. bath; reas.; 10 min. loop.

DEMING-PL., 471—STUDIO, UNFURN., 14X 20, north exp., run. wat., $25 mo. Div.5343

DIVERSEY-PKWY., 600. BUCK. 4100
HOTEL RIENZI
2800 North, 2 blocks Lincoln Park golf course. Bus and surface transp., 15 min. to loop. 200 large, beaut. rms. with bath. $2 day, $10 per week, single or double; 300 car garage. Famous for good food.
Luncheon, 50c; Dinner, 75c.

ELM, E., 80—SINGLE RM. FOR GENTLEman; home atmosphere; conv. to loop; ref.

ELM, E., 78—LARGE ROOM, PRIV. BATH; also sg. room for girl; refs. required.

FULLERTON-PKWY., 634—LG. BEAU. RM., newly dec., lg. clos.; opp. bath; twin beds; ref. home; ref.; exc. tran.; nr. park.Lin.1851.

GOETHE, E., 70—FACING LAKE, VERY lge. rm., tw. bed, pri. bath, shr. Del. 3347.

HAZEL, 4327—NICELY FURN. RMS.; SGL., dbl.; $3.50 up; near lake. Lak. 4235.

KENMORE, 4618, AT WILSON-AV.
$5 AND $6 WEEK.
100 rms., showers, phones, Wilson L or bus.

KENMORE, 4837—LGE., FRT. TWIN BEDrm.; also sgl. r.; r. w., baths, shwrs.; rea.

KENMORE, 4929—NEW MGT., NEWLY renovated hotel rms., $3.50-4.50-5; porch.

LAKE SHORE-DR., 1042—BELLEVUE CLUB for Girls—Large beau. rs., $5-$6; brd. opt.

LAKE SHORE-DR., 1400 — SGL. RM., PRIV. bath; $50. Whi. 4180, Apt.4B, or Cen.5469.

LA SALLE, N., 1432—NEW PAXTON HTL. ROOM [PRI. BATH], $7 wk.; dbl., $9 wk. Attrac. rms.; nr. park; cafe. Moh. 0541.

LA SALLE, N., 1039 OR 1702—MOD. HOTEL rms., elev., $5 up; $1 per day; free pkg.

MAGNOLIA, 4428—CHEERY FRT. RM.; REfined home; reas. Wils. L bus. Edg. 0327.

MAGNOLIA, 5452—UNUS. RM.; PR. ENTR.; pr. fam.; reas.; gar.; lake; trans. Johnson.

MALDEN-ST., 4648—LARGE FRONT ROOM in res. East and South exposure, large clothes closet, lav. Wil. L bus and surface lines.

MAPLE, W., 65 NR. OAK-ST. BCH.—ATTR. rms., 1-2, $5 up; hotel serv. Sup. 2650.

ONTARIO-ST., E., 201, NR. MICH.-AV. — Beau. new, dec. rms.; r. w.; fireplace. Reas.

PINE GROVE, 2744, NR. DIVERSEY—LG. light, airy, newly dec. rms.; some with priv. bath or shower; $5-$7; hotel service.

PINE GROVE, 2928—LARGE, LIGHT RS., run. wtr.; $4 up; 1 blk. lake; 15 min. lp.

RACINE-AV., N., 4631—HOTEL RMS. R. W.; sgle. $3; dble. $4-$6. Wilson L bus.

SCHILLER-ST., W., 64—WHITEHALL 7422. Furn. rms., $3.50 wk. Furn. apts., $6 wk.

SHERIDAN, 819—CHATEAU CLUB—Men or women; separate sections; $2 to $5.50 per week; ex. trans. Buck. 6814.

SHER.—COZY BED.-SIT. RM., OVERST. F.; sun p., $6; sgl.; hskp. r., $4.50. Gra. 3773.

SURF, 561—ELE. LG. FRT. RM., COR. APT. Elev. serv.; k. priv.; rl. hm. Buc. 10154.

WABASH, N., 820—SGL. DBL. RMS., $2-$4 up; r. w.; shwr. baths; new, dec. Hotel ser.

WINTHROP 4840. LONGBEACH 9333
HOTEL GLENN
BRAND NEW BUILDING.
100 rooms with tubs and showers; every room an outside room; best furn. hotel on NORTH SIDE; 1 block Argyle express; bus. surf. Rate low as $7 wk.; dbl., $1.50 day.

WINTHROP, 5446, 2D—CL. COMF. FRT. rm.; quiet, homelike; reas. Edg. 9253.

WINTHROP, 5530—NR. L BUS; 80 BEAU rms.; special wkly. and mo. rates; tearm.

NORTH AV. Y. M. C. A.
Comfortably furn. single rooms; swimming, tennis and handball courts; massage, barber, cafeteria; rm. phone serv.; free parking. 1508 Larrabee-st. Lincoln 2633.

TO RENT—ROOMS—NORTH.

3434 BROADWAY—
HAWTHORNE ARMS HOTEL.
With bath, $6 wk. Homelike, convenient.

CHOICE ROOM ADJ. BATH, LRG. CLOS., classy apt.; best loc.; all tr. Edg. 4278.

CHARMING FRT. RM.—REAL HME.; BATH adj.; 1-2; nr. lake, L exp. Edge. 0207.

LG. ATTR. FRT. RM.; 1-2 GENTS.; REAS. Piano; adults; ¼ blk. L surf. Indep. 6812.

Hotel Rooms.

TRAEMOUR HOTEL— 5427 KENMORE. Exclusively for women. Hotel service. Dbl. Pri. bath; $5 a person. Longbeach 2743.

4626 MAGNOLIA — CARLTON TERRACE. Rs., $7 up. Pri. bth. tub. shwr. L. B. 6980.

DUPONT HOTEL — 5047 KENMORE-AV.; hotel rooms. $5 and $6. Longbeach 0815.

TO RENT—ROOMS—NORTHWEST.

SPAULDING, N., 3025—1 RM., SUIT. 2; brd. opt.; no other roomers; reas. Irv.7161.

TO RENT—ROOMS—WEST.

FLOURNOY, 3502, 1ST APT.—NICE, FUR. lg. r., 1-2; kit. priv. opt.; L; reas.Nev.1510

WASHINGTON, 3201, 3D, NR. KEDZIE—Frt. r. in cor. apt.; r. w.; all tr. Nev.5647

Hotel Rooms.

350 ROOMS—$4 WEEK UP.
PARKSIDE HOTEL.
212 N. Hamlin-av., opp. Garfield Park. Full hotel serv.; L, surf., bus. Ked. 7000.

WESTLANE HOTEL, 4507 WASHINGTON; new, light rms.; pri. bath, shower; 24 hr. service; bus at door; low rates. Este. 1868.

TO RENT—ROOMS—SUBURBAN.

TAYLOR, S., 1183, OAK PK.—ATTR. RM.; pri. fam.; ex. trans., reas. Euclid 9422-W.

TO RENT—HOUSEKEEPING ROOMS,

South Side.

BLACKSTONE, 6627—1-2-3 RMS., KIT., $5-$9; 4 rms., pr. bath, $13. I. C., park.

BLACKSTONE, 4920—NEW, FURN., 1-2-3 rm. kits.; quiet bldg., slp. rs., reas.; I. C.

BLACKSTONE, 5601—1-2-3 RMS. REMODeled for lt. hskpg. $6 up; slp. rm., $3 up.

CORNELL, 5247—1 RM. APTS., $4.50-$5.50; 2 rm., $10; priv. bath, screen porch, 2-4 persons; clean, orderly, good bed; I. C.

CORNELL, 5151—LT. 1-2 R. KITS.; COMF. slp. rms.; quiet loc.; low rates; I. C., bus.

CORNELL-AV., 5332—ATTR. 3 RM., SUIT. 3 or 4; pri. bath, porch; I. C., bus, surf.

DORCHESTER-AV., 6142, 2D APT.—2 RM. suite, clean, refrig.; rl. kit.; reas.

DREXEL, 5002—1 RM. KIT., CONN. BATH, $5; also 3 r., pr. bath, $12; bus. surf.

DREXEL, 4730—4 RM. FURN. APT., OVER gar., inc. ht., gas, el.; 2 car gar.; gd. tr.

DREXEL-BLVD., 4252—DES. 2 RM. KIT. apts., r. wtr., adj. bath, $5-$9; bus, L, surf.

ELLIS, 6358—WELL FURN. 2 RM. SUITE; frt.; rl. kit.; $7.50; slp. rm., run w., $4.

ELLIS, 5217—BEAU. FURN. 3 RM. APT.; new, dec.; priv. bath, shwr.; el. ref.; reas.

FORTY-SEVENTH-ST., E., 1322 — NEWLY equipped 1-2 rms.; G. E. refrig.; $8.50-$9 wk.; everyth. furn.; slp. rms., $5; hotel.

GREENWOOD, 6403—NEW, DEC., REMOD., com. fur. 1-2-3 r. kit., adlts., ref. $5 wk.up.

HARPER, 5201—1-2-3 R. $6 UP; PRIV. or adj. bath; slp. rms., $5; r. w., I. C. exp.

HARPER-AV., 6429—2-3 RMS.; NR. JACKson Park; I. C. and L trans. $7 up.

HYDE PK.-BLVD., 1411—3 RM. AND KIT.; pri. bath; $10. 1 rm. kit., $4.50. Sgl. rms., R. W., $3.50.

INGLESIDE, 6028—$3-$4-$7-$8, 1-2 RM. suites, comp. kitnts.; unus. well furn.

KIMBARK, 6621—MODERN 2-2½ RM. KIT., priv. bath, inador; 1 blk. I. C., surf.

LAKE PK., 4929—VILLA MAREE—ATTR. 1 rm. kit. adj. bath; elec. refr.; md. serv.; a desir. place to live; low rates; all trans.

LAKE PARK 4917—1-3 RM. KIT., $6 UP; slp. rms., $5; auto space free; all trans.

MICHIGAN, 2720—MOD 2 R., $5; S., $2.50 up; slp., $2 up; r. w.; very l.; 1 w. free.

MICHIGAN, 2444—WARM, FURN. KITCHENettes; private bath; fr. lt., gas; $4 up wk.

NORMAL-BLVD., 6442—2-3 ROOM APTS.; very attr., clean, airy; all trans.; $6 up.

SIXTY-SECOND-ST., E., 922—ATT. 1-2-3 RM. kit. apts.; rollaway beds; all conv.; $6 up.

SIXTY-FOURTH-ST., E., 1511—HSKPG., 1-2 furn. rooms; rl. kit.; child. wel.; $5 up.

STONY ISLAND-AV., 6050, 1ST APT.—3 rms., pri. bath, pch., entr., rl. kit., $10.50.

UNIVERSITY, 6609—LGE. FRT. RM.; KIT. priv.; pivt. hm.; I. C., L, surf. H. P. 9841.

WOODLAWN, 4537 — 1-3 RM. KIT. APT.; pri. bath; comf. clean, homelike; new reduced rents; ½ blk. to schl.; A1 tr.; reas.

WOODLAWN, 5211—LARGE, FRONT 3 RM. apt., elec. refrig., comf. slpg. rms. Reas.

WOODLAWN, 6546—2 WELL FURN. RMS., frt. or rear; slpg. pch., el. refr.; I. C., L.

WOODLAWN, 6144, 2D—3 RMS., TILE BTH. Pri. back pch. L, I. C., surf., bus; reas.

WOODLAWN, 6039—1-2 RM. SUITE, $6-$7; comp. furn.; pri. back pch. H. P. 2085.

WOODLAWN, 6241—RL. HM. FOR NEWLYweds; 2-3 r. apts.; pri. b., slp. r. L, surf.

YALE-AV., 6447—1-2-3 RMS., $4 UP. WELL furn., clean rms. Apply 222 W. 65th-st.

KITCHENETTES
NOW—$8 WEEK UP.
COMPLETELY EQUIPPED kitchenette, pri. bath, in 300 rm. hotel fac. Jackson park. L., I. C., surf. busses all within 1 block. PARKLAND, 1550 E. 63D-ST.

North Side.

ABBOTT COURT, 2827-29—ABBOTT COURT Apts., 700 West at Diversey, 2-3-4 rms.; gas, elec., linen FREE; $6 up. Buc. 3150.

AINSLIE, 1022, NR. SHERIDAN-RD. — 2 rm. kit., bedrm., priv. bath; free gas, lgt., refr., and maid serv.; $9-$11.50 wk.

AINSLIE, 943—WELL FURN. 1 RM. KITCH. R. W., adj. bth.; $4-$5; 2 rms., priv. bth.

AIRDRIE-PL., 933 [4130 N.]—1-3 ROOM kitnts., $7 up; also slpg. rms.; exc. tran.

BARRY, 612—COMF. NEW DEC. 2 ROOM kits., $7 up; quiet bldg.; trans. at door.

BEACON, 4712, OR 4441 N. PAULINA—Mod. kitchenette apts., $8 to $12; also gar.

BELDEN, 549 [2300 N.]—LIGHT, CLEAN, quiet 1-2 rm., new fur., dec., rl. kit., r. w., stm., el., ldry., shwrs.; $4.50-$6-$7.50 up.

BRIAR-PL., 733—CLEAN, COMFORT, 2 RM. apts.; some with porches; $6 up; L, surf.

BROADWAY, 4040—NEW APT., 2 RMS., $6; excel. heat; L, bus; sgl. kitchenette, $5.

BUCKINGHAM, 659—2 ROOM KIT. APT., new, furn.; reas.; also 3 rm. basmt. flat.

BYRON-ST., 1034 [3300 N.]—BRIGHT OUTside 1 rm. kitchs., $4 up. Also 2 rms. and priv. bath; reas. Nr. Sheridan-rd., L, bus.

CLARK, N., 2330—MOD., CLEAN, WELL furn. 1 rm. kit., $5 up; nr. pk. 12 m. lp.

CORNELIA, 730, NR. BELM. BCH., GOLF links; 1-2 rm. kits.; pri. bth; Frig.; $8 up.

DEARBORN, N., 1425—NEW 1 RM. PULLmanette; priv. bath, pch.; maid ser.; $8.

DIVISION, E., 34—4 ROOM APT.; PRIvate bath; near lake; references.

HAMPDEN-COURT, 2612 E. OF CLARK—1-2 rm. suites; all new furn.; sgl. or dbl. slpg. rms.; 1 blk. Lin. Pk., bus. surf. $6-10.

HAZEL, 4520—1-2-3 R. NEW FURN., DEC. fine tran.; lake; $6.50-$9.50; fine mo. rate.

KENMORE, 4011—1-2-3 RM. APTS., $5 UP; slpg. rms., $3; adults; bus, L, surf.

KENMORE, 5132—1-2 RM. KITNT.; MAID ser.; free gas, elec., fan; wond. tr.; $5 up.

KENMORE, 4900—EXCEP. BEAU. 1-2 RM. Frigid., sleep. pch., $9-$10; 1 rm., $6.

KENMORE, 4927—NEW MGT. EVERYthing new; 1-2 rms. [...] kitch.; $7-8-9.

LEAVITT, N., 4330—2 R. FRT. APT.; ALSO 2 rm. kitnt.; pri. fam.; all tr.; reas.

MAPLE, W., 65—ATTR. 3 RM. APT., PRI. bath. Hotel service; $12.50; all transp.

MELROSE, 437—NEW, DEC. 2 RM. FRT.; 2 rm., bath, porch; 1 r. kit., $5 to $10.

MONTROSE, 900—2 RM. KIT. APTS., EX. heat; ex. trans.; $7.50 up. Sun. 7150.

PINE GROVE 3713—CL., LT., NEW, FUR. 1-2-3 r. apts.; nr. pk. church. Ex. tr.Reas.

RACINE, N., 4511—NEW 1-2 RM. HSKPG. suites; real kit.; slpg. rms.; reas.; all tr.

RACINE, N., 4416—1-2 RM. KITNT. APTS. lt., gas, lin. furn.; gd. trans.; $4 wk. up.

RITCHIE COURT, N., 1305 [JOAN CLUB]—Choice rms. for girls, $3.50-$5; free kits.; ½ blk. lake; walking dist. Del. 0772.

ROSCOE, 717—3 LGE., WELL FUR. FRONT rms., suit. 3-4; Frig.; adults; gd. trans.

SHEFFIELD-AV., 2617—DIV. 751, 1 RM. $2.50. 2 rms., $4, with pch., $5.50; slp. r. $2.

SHERIDAN, 4016—NEW PULLMAN KIT.; inador; $5-$8; slp. rms., $4; free park.

SUPERIOR, 203 E.—2 RM. KIT. AND STUdio apt.; near loop, lake; $10 week.

WINNEMAC, 1304—NEW, DEC. 1-2 RMS.; lrg. pri. porch; reas. Argyle L. Edg. 5835.

TO RENT—HOUSEKEEPING ROOMS,

North Side.

WINDSOR, 831—CLEAN 2 RM. APT., NR. lake, $6.50; also sgl., $3; L, bus, surf.

WINTHROP, 5346—KITS. AND HOTEL RS. Maid serv.; quiet; clean; ¼ blk. L; $5 up.

WINTHROP, 5321—1, 2 RM. APT., REAL kitchen, porch $5-$7 wk. Exp., surf., bus.

WINTHROP, 4732—ATTR. 3 RMS., REAL kit.; $9; also Pullman kitnts, $5 up.

Northwest Side.

KEDZIE-BLVD., N., 2530 AND 2506—1, 2 r. kit., $6-$12; also rs., $3-$7; op. Log. L.

LUNA-AV., 2832—NEW, FURN. 1 R. KIT. Nr. Central and Diversey, $6. Pens. 8034.

NEVADA, 5019—1-2 HSKPG. RMS., COMP. furn.; rl. kitch.; suit. 3, $5 up. Ber. 1256.

ST. LOUIS, N., 4527—LGE., PLEASANT, well furn. front rm.; kitchtte., bath adj.; nr. Rav. L, sur.; gentiles; pri. hm.; gar.; $8.

West Side.

CONGRESS, 4316—2 FRT. RMS., NICELY furn., all trans.; stm. ht. Reas.

HAMLIN, N., 212, PARKSIDE HOTEL—3 rm. apts.; complete; L, surface, bus; opposite Garfield Park. Kedzie 7000.

BOARD AND LODGING.

South Side.

CORNELL, 5237—BEST RM. AND BRD. IN Hyde Pk., $10 week; 9 min. to loop; I. C.

COTTAGE GR., 5021, 3D, APT. 17—ROOM, brd., laund., $7.50 dbl.; $8 sgle. Dre. 3875.

HARPER, 5000, 1ST—LG. OUTSIDE RMS.; Swed. cook.; I. C., surf., bus. Drexel 6322.

JEFFERY, 7216—BLK. I. C. BEAU. RM. Run. wat. Exc. mls., $10.50. Butt. 0324.

SIXTY-THIRD, E., 1369—LG. RM. FOR 2 eld. men; compl. serv.; gd. ht.; $40 mo.ea.

WOODLAWN, 6039—MOD. RS., WELL FUR.; run. wat.; home cook.; $7-$8. H. P. 2085.

HOME FOR AGED, INFIRM, MILD MENtal cases; $50 month up. Midway 1606.

CONVAL. ELD. OR SEMI-INVALID PAT., lady, grad. nurse's home. H. Pk. 3539.

North Side.

ADDISON-LINC.—ATTRAC. RM., 1-2 MEN; pr. res.; exc. meals; gar. opt. L Lv.3387.

ERIE, E., 215—GIRLS' CLUB. ROOMS, $4 up; meals, $4.50 extra; walk. dist. loop.

KENMORE, 5447—LGE. RM., S. PARL.; man sh. with same; sgle.r.$4-5. Sun.7986.

KENMORE, 5350, 2D—GD. HOME, 1-2 MEN; ex. meals; $9-$10; pri. Edg. L. Sun. 9508.

LAKE SHORE DRIVE—1046. FROST CLUB FOR GIRLS, $8 TO $12.50.

MELROSE, 454, HOTEL DEL MONTE — Rare combination of comfort, cultured, friendly envir.; cheer. rms.; exc. board; $12.

MICHIGAN, N., 753, 1ST APT. N.—WLK. dist.; southern cooking; double rms., $10.

SHERIDAN, 5815—SGL.-DBL., TW. BEDS, pr. bth; pri. bch.; ex. mls.; reas. Ard.3927.

SHERIDAN, 915—REFINED AND CLEAN; ex. brd.; attr. rms.; priv. bath. Gra. 7379.

WALTON, W., 2—RM., BOARD AND IDEAL loc.; nr. Drake hotel. Walk. dist. to loop.

EXTRA LARGE BDRM. AND SITTING RM.; exc. meals for 2-3 men; in res.; gar.; nr. Lincoln-Addison L sta. Lake View 3387.

West Side.

SUNNY RM. WITH BOARD; PRI. FAM.; excel. trans. Gentleman. Mansfield 7923.

Suburban.

MAYWOOD—MAN; PRIV. FAMILY; EXC trans.; laundry. Address G 199, Tribune.

Children.

EXCEL. CARE. FINE HOME TO CHILD, any age; reasonable. Wellington 6922.

EXCEL. HOME AND CARE TO CHILD, ANY age; North Side. Ravenswood 8967.

HOTELS AND APARTMENT HOTELS.

ON THE EDGE OF THE LOOP.
HOTEL MARYLAND
900 RUSH-ST. [AT DELAWARE]
All outside rooms—private baths—from
$10.50 Weekly; $40 Monthly.

Reduced Summer Rates
Near lake, park, Loop. New 15 story Gold Coast bldg. Attractive kitchenette apts., hotel rooms. 1032 N. DEARBORN.
DEARBORN PLAZA.

SAVE TIME, HEALTH, CARFARE. LIVE AT
HOTEL WACKER.
111 W. Huron [700 N.], cor. Clark. Sup.1386. New 12 story bldg.; 300 outside rooms. Pri. bth., shower, low as $8 sgl., $10 dbl. wk.

New Hotel Carling
174 rms., all with tubs or showers; wkly., $6 up; day, $1.50; 5 minutes to loop. 1512 N. LA SALLE-ST. MOHAWK 1200.

DIVERSEY ARMS,
644 DIVERSEY-PKWY. BIT. 3100. 1-2-3 rm. kit. apts. at $50 and up; sleep. rooms at $8 week up; nr. Lincoln pk., golf, beach; 15 min. loop, bus, surface at door.

HOTEL MAJESTIC
for convenience, cleanliness, service, and [RATES TO SUIT], in the heart of the Loop; 18 floors of solid comfort. 29 Quincy-st., just west of State.

PARK DEARBORN.
Chicago's smartest loop apartment hotel; kitchenette and hotel rooms. 1260 N. Dearborn. Whitehall 5620.

HOTEL LINWOOD.
$7.50 WEEKLY. $1.50 DAILY. All outside rms., with bath and shower. 1812 Washington-blvd. Seeley 2770.

1101 Columbia-av., Nr. Lake
2 room apts., to accommodate 4. Also 1 and 1½ room apts., newly decorated. Complete service. $42.50 and up.

ST. CLAIR HOTEL.
Kitchenette apts., $80 up. Hotel rooms, $50 up. C. H. Wolfe, Mgr. Superior 4660. 162 E. OHIO-ST., AT N. MICHIGAN-AV.

BERWYN BEACH HOTEL.
New att.; each room phone, shower, tubs; reas. 1049 Berwyn-av., nr. Edgewater Beach.

THE HAZELCREST APT. HOTEL—1-2-3 RM. apts., $60-$115; 24 hour full hotel service. 4278 Hazel-av. Bittersweet 8300.

MIRA-MAR HOTEL—
$8 UP WEEKLY. $2 UP DAILY. 6218 WOODLAWN-AV. PLAZA 1100.

HOTEL ELLIS LONG 4100
4651 MAGNOLIA.
With the atmosphere of home. $5 weekly up.

1244 N. DEARBORN HOTEL
All hotel conv.; strictly mod. rms., $5 wk and up; swim. pool and gym. free. Sup.4980

SPECIAL MONTHLY RATES
1-2-3 rm.; attr. furn. apts.; full hotel serv., $40 up. The Oakdale, 1049 Oakdale-av

THE FLAMINGO—55TH-ST. AT THE LAKE New improved policies. 1 to 5 rooms. PHONE PLAZA 3800.

GARFIELD ARMS — 3260 MAYPOLE-AV. Rs. wkly., $6; daily, $1.50-$3. V.B. 4510.

RENTS FOUR-ROOM APARTMENT!

This Tribune Want Ad pulled eight inquiries. The four-room apartment was rented to one of the inquirers.

TO RENT—APARTMENTS—NORTHWEST.

4-5 RMS.—MOD., ELEC. REFRIG.; NEW, dec.; gd. tran. 0000 N. Bernard. Key. 0000.

Hunting for tenants for your vacant apartments? Describe your apartments in the Tribune Want Ad Section. Your offer can reach five out of every nine families in Chicago and suburbs—155,000 more than you can reach through any other Chicago daily newspaper.

CALL SUPERIOR 0100—ADTAKER!

HOTELS AND APARTMENT HOTELS.

MEDINAH
Athletic Club
5 MIN. WALK TO LOOP.
Located North on Exclusive Michigan-blvd.—Offers to Select Guests.
MONTHLY RATES.
SINGLE ROOMS, $60 AND UP. DOUBLE ROOMS, $75 AND UP.
SUITES.
Two to Three Rooms from $115 to $300.
Also Special Weekly Rates.
Chicago's most exclusive address; each room with bath, view of lake and parks; quiet; iced air ventilation; swim. bowl, billiards, handball, rifle range for members and guests. Garage within club.
Two famous restaurants: breakfasts from 30c, luncheons from 50c, and dinners from 90c-$1.25.
For Men, Women, and Families.
INSPECTION INVITED.
WHITEHALL 4100

the blackwood
5200
blackstone
graciously accepted since its opening as a truly fine hotel residence by a discriminating clientele who appreciate the elegance of appointments . . . the charming location and the exactness of service . . . the few choice apartments available are scaled to present levels. We'll be glad to show you . . . . . dorchester 3310.

Ask the Guest Who Lives Here . . .
About our Service Ultra-Mode.
About the Atmosphere.
About our Location.
About our newly furnished Apartments at $75 a mo. Hotel Rooms at $50 a mo.
Select Clientele.
The Croydon
CHICAGO'S SMARTEST HOTEL.
Rush at Ontario-sts.
SUPERIOR 4927.
James A. Hart, Managing Director.

GLADSTONE HOTEL
NEW AMERICAN PLAN RATES.
$16 WEEKLY
PER PERSON FOR SINGLE ROOM. Includes 3 meals daily or 2 room suite for 2, or 3 room suite for 3; private baths.
$11 WEEKLY
PER PERSON, ROOM WITH BATH FOR 2. INCLUDES 3 MEALS DAILY.
Special 2 Meal Rates!
Low European Rates.
12 minutes to the Loop. I. C. express.
6200 Kenwood. Hy. Pk. 4100.

THE WHITEHALL
RESIDENTIAL APT. HOTEL.
105 E. DELAWARE-PL. Noted for its charm and comfort.
1-3 ROOM SUITES.
Full Hotel Service. Every Apartment a Complete Home. PHONE WHITEHALL 6300.

ST. GEORGE HOTEL
1435 E. 60TH-ST. DORCH. 7300 offers the most for your money. Kitchenette apts. with outside sleeping porch for only $50 month and up. Ideal location, overlooking the Midway, 1 block from Jackson Park. I. C. bus and surface transp. Only 12 minutes from the loop.

NEW LAWRENCE
Apt. Hotel—1-2-3 Rs., $35 Up.
Unique in its charming appointments. Early American furnishings; full hotel service, swimming pool, gymnasium, clubrooms, and roof solarium overlooking lake. 1020 LAWRENCE-AV. LONGBEACH 2100.

MONTROSE BEACH HOTEL
1-2-3 room apts., completely, elegantly furn.; radio every apt.; tile baths, showers, refrig.; soundproof; coffee shop; new bldg.
$40 AND UP.
PUBLIC GARAGE SERVICE $9.50
925 MONTROSE-AV., EAST OF SHERIDAN.
24 HOUR HOTEL SERVICE.

HOTEL HAYES
64th and University-av. Hyde Park 4400. 500 ROOMS. Cafeteria featuring 25c meat special. Room and bath, $10 to $13. Room and running water, $6 to $9. I. C., elev. trans. Hayes Bros. Management.

HOTEL DARLINGTON.
All outside rms., new, dec., with priv. bath. $7 week; free parking. 4700 N. Racine.

APARTMENTS AND ROOMS TO SHARE.

YNG. BUS. WOMAN TO SHR. APT. WITH same; twin beds; ex. tr. Eves. Gra 1978.

WOULD LIKE 2 LADIES EMPL. SHARE 5 rm. apt. Reas. Rog. Pk. 2241 mornings.

WIDOW WISHES TO SHARE ELEG. HOME with resp. lady, cple., N. S. Fai. 3229.

WIDOW WILL SHARE 7 RM. APT. WITH cpl. or bd. and rm. 1529 E. 65th-pl. 2d.

YNG. LADY SHR. RM., TW. BEDS, SAME in large apt., nr. Drake; reas. Del. 1857.

WILL SHARE MY BEAU. 6 RM. APT. with 2 or more adults. Reas. Ravens. 8801.

CPL. SHR. ATTR. APT. OR RENT FRT. R.; twin beds; reas.; Loy. L. Rog. Pk. 5080.

TO RENT—HOUSES.

South Side.

CORNER BRK. BUNG. IN BEAUT. MORGAN Park; 5 rms., stm. heat, stove and refrig.; nr. trans., schls., and stores; $50; with gar., $52.50. Agent, 11530 Hale. Beverly 7182.

3820 WALLACE-AV.—6 RMS., STOVE HT. elec., Stock Yds. loc., also store beneath and 3 liv. rms. Very cheap. Oak. 2604.

8 RM. RES. NEW, DEC.; GAR.; NR. LAKE I. C.; $45; open 2-7 p. m., 3021 E.80th-pl.

10 RM. CORNER HOUSE—STM. HT.; UNIV. dist.; reas.; corner. Hyde Park 8569.

North Side.

6 RM. HSE.; QUIET NEIGHBRHD.; NEAR stores, trans.; lg. yd.; 2 car gar. Rav. 7783.

Northwest Side.

ATTRACTIVE 5-6-7 ROOM HOMES; GArages; near schools, churches, stores; good trans.; street, alley paved; as low as $50. A. J. SCHORSCH, 6059 Irving Park-blvd.

6 RM. BUNGALOW; SLP. PCH.; GAR.; $65. 4818 N. Tripp. Longbeach 2100.

TO RENT—HOUSES.

Northwest Side.

6 ROOM HOUSE, HOT WATER HEAT; 2 car garage. Pensacola 5185.

5 RM. HOME, $30; 5 RM. BRICK BUNGAlow, $35. 3960 N. Narragansett.

5 RM. COTTAGE—STOVE HT.; RENT $30. 1802 Mobile-av., across from school.

NORWOOD PARK—6 R. DUTCH COLONIAL residence; gar. 5661 Newcastle-av.

5 RMS., INCL. PCH.; LRG. BSMT.; FURN. ht.; $45. 4306 N. Richmond. Well. 7383.

West Side.

WARREN-BLVD., NR. LEAVITT—MODERN 12 r. house; steam heat; garage; $60. S. H. Taylor, 2138 Madison-st.

2235 W. ADAMS—10 RM. HOUSE; NEWLY dec.; furn. ht.; reduced rent. West 2156.

6 R. MOD. COTTAGE, STOVE HEAT; NICE yard. 1923 S. Crawford-av.

Suburban.

MAYWOOD, 2014 S. 6TH-AV.—DESIRABLE 6 rm. bung., $45; other Maywood bungalows at reduced rentals. Elmhurst, 176 Milton-av., cozy country home, city conveniences, $40. Villa Park, 12 W. Kenilworth, desirable brk. house, $45; other bungalows, low rentals. Franklin Park, 3323 N. Rose, 5 rm. Spanish bung., $45. Brookfield, 3111 N. Sunnyside, desirable 5 rm. bung., $45. Evanston, 1213 Oakton, colonial cottage, $45. Wm. B. Walrath, 123 W.Madison-st.,Chicago.

1201 JUDSON-AV., Evanston
Attractive stucco Dutch Colonial home. 3 blocks lake and all transportation; 8 homey rooms plus sewing room and large sun parlor, 4 bedrooms and 2 baths; hot water heat; May 1. Shown by appointment. Call University 8309.

BUNG., 6 RMS., 1 SUN RM.; GD. AMER nabrhd.; "Q" exp., 17 min.; gar.; will put in oil ht.; $60. Berwyn 632J.

COMPLETE LIST OF FURN. AND UNFURN. homes; Evanston to Highland Park. Quinlan & Tyson, Inc., Evanston. Rog. Pk. 2617.

COUNTRY HOME—10 R.; R. W., EL.; LRG. grds. Milw.-av.-Glenview-rd. Wilmette 1990.

SELECTED HOMES FURN. AND UNFURN. North Shore. Mrs. Fuller, 1618 Chicago-av., Evanston. Greenleaf 7220.

TO RENT—FURNISHED HOUSES.

CPLE. TO SHARE LOVELY HOME; OPP. public golf course; very reas. Write M. Leiser, 3525 Jefferson, Gary. Ph. 4-3146.

BEAUTIFUL FURNISHED HSE.—GARAGE; near Drake; very reasonable; also apartment. Whitehall 6907.

OAK PARK, WELL FURN. CORNER BUNG. —Large yard; gar. Euclid 4988 mornings.

MAYWOOD—BRK. BUNG. BEAU. FURN.; fine loc.; nr. L; gar.; low rent. Euclid 6378.

10 ROOMS, 3 BATHS, SWIMMING POOL; 5 acres; 4 mons. or year. Wheaton 1313.

COR. HSE., 10 RMS., 3 BATHS; REAS 318 Ravine-dr., Highland Park. Ph. 4367

WANTED—TO RENT—HOUSES.

5 OR 6 RM. COTTAGE OR BUNG., WITH yard; northeast pfd.; not west. Buc. 7469.

TO RENT—SUMMER RESORTS.

8 RM. BRK. HSE., NICELY FURN., SLP. pch., gar., oil burn., facing Crystal Lake, on country club grounds; golf priv., 1 br. C. & N.W. train serv.; reas. Owner, Wab. 0754.

WANTED—AT SUMMER RESORTS.

WANTED—FOR SEASON, BY CLEAN GENtile cpl., small cott., boat; with opt. to buy; Ills. or Wis. Address L L 565, Tribune.

TO RENT—APARTMENTS.

SOUTH.

General List.

7128 JEFFERY-AV.
THE HEART OF THE SOUTH SHORE.
Rent today, move tomorrow.
APTS. HAVE BEEN COMPLETELY DECORATED. OUR VALUES WILL AMAZE YOU. TWO, THREE, AND FOUR ROOMS.
$42.50—$52.50—$67.50.
Top floor four room Studio Apt., $77.50. Free Gas, Light and Refrig. Apartments have separate kitchens and roll-away beds; elevator service and maid service available by the hour. You may live in these beautiful fireproof bldgs. as cheap as you can in an ordinary building. ½ blk. to Bryn Mawr I. C.; 18 min. to loop. JEFFERY TERRACE-BRYN MAWR BLDGS. Agent on premises 9 a. m. to 9 p. m.

South Shore Towers
7300 SOUTH SHORE DRIVE.
Circumstances force a few tenants to sublease 2, 3, and 4 room apartments at a sacrifice. Rental includes gas, light, refrig., window washing and carpeting.
SOUTH SHORE 9030.

LOW RENTS
Free Moving—Free Refrig.
5 ROOMS, $70.00.
4 ROOMS, $50.00.
3 ROOMS, $42.50.
1 ROOM, $27.50.
BLDG. 3 YEARS OLD; FACING PARK. 4336 DREXEL-BLVD. OAKLAND 4951.

7125 EAST END-AV.
2-3-4 ROOM APTS.
Large, light, airy rms.; ample closets; newly decorated. The outstanding bldg. in district. It costs no more to live in the best. Close to I. C. special sta. and surface. Agent on premises. Ph. Midway 3257 or
Apartment Selection Bureau,
ONE N. LA SALLE-ST. CENTRAL 8252.

7708 South Shore-dr.
ATTR. 3-4-5 RM. APTS.
NEW LOW RENTALS.
I. C., bus, surf. Ph. Fairfax 8686.

2-3-4 RMS., $37.50-$50.
New bldg.; lge., lgt. rms., in-a-dor beds; free ref.; 2 bl. L, surf., R. I. Agt. at bldgs. 6600 STEWART. 6512 HARVARD. Normal 7446. Englewood 1176.

Kenlawn Apartments.
4726-38 Woodlawn. Beautiful 2, 3 and 4 room apts. in Hyde Park district. Excellent transportation and shopping facilities. Manager on property. Phone Atlantic 4986.

3 AND 4 ROOMS.
4 ROOMS HAVE 2 BEDROOMS.
Newly decorated; free refrig.; large size rms., fireproof bldg.; 1 blk. South Shore I. C. sta., bus. surf. Agent, 7201-19 Yates-av.

Unheard of Low Rental.
3-4-5 rooms
Canvased walls, tile bath, shwr., free refr.; I. C. Attrac. decor. Agent, 7020-38 East End.

6354-58 Cottage Grove-av.
2 ROOM KITCHENETTE, $25.
6-7 ROOM APARTMENTS, $60-$75.
SEE AGENT ON PREMISES.

CONCESSION TO JUNE 1—LOW RENT; 2 to 5 room apts., new bldg.; elec. refr., canvased and paneled walls; shower baths. J. NOEL, 7118 EAST END-AV.

LOW RENT.
3-4 rooms, elec. refrig., $40 up; conces. See janitor, 812-22 E. 46th-st., near Drexel.

1-2-4 RM. APT. BARGAINS.
S. E. cor. 54th-pl.-Blackstone; 7 sty. new bldg., furn. or unfurn. Plaza 6050.

MOD. 2½ RM. APTS.—FREE GAS, LT., EL. refg., $35; 4 rm., G. E. refrig.; console; gas stv.; $40. Also 5 rm., $40. 1516 W. 62d.

5202-10 CORNELL—2-3-4 RMS., GENERAL Electric refrig.; $40 and up. Agent on premises or Hyde Park 7000.

ATTRACTIVE APT. AT $30 MONTH. 6246 SOUTH PARK-AV.

THE ONLY RESTRICTED DIST. IN CITY. SPACIOUS 3-4-6 RM. APTS.—INADOR, ELEC. refrig.; attr. dec.; quiet neighborhood; specially priced. 5326 Greenwood-av.

7218 EAST END—3½-4 OUTS. RMS.; ELEC. refrig.; nr. I. C.; $45 up; immed. poss.

3-4 RMS., SUN PARL., $40-$47.50; G. E. refrig. 7203 South Park-av. Rad. 2433.

3-4 RMS., $42.50 UP; ROLLAWAY; REFR. Gd. loc.; ex. trans. 6049 Princeton.

6954 DANTE-AV. 3¼-4 RS., BEAU. APTS. refrig., rollaway; nr. I. C.; reas. Dor. 1886.

One, Two, and Three Rooms.

3 RMS.—NEW LOW RENT.
1435-45 E. 67TH-ST.
Newly dec.; free refrig. Ideal loc.; 1 blk. to Jackson Pk. I. C.; near L. Agt. on prem.

1-2 ROOMS, $32.50-$45.
1607 E. 69th-st.; FREE GAS; Canvas walls; shower; strictly modern. Agent on premises. Plaza 2103.

2 ROOM INDIV. UNITS.
Cross ventilation; elec. refrig. Manager on premises. Fairfax 7536.

2 RMS.—2 MOS. CONCESS.
Canvas walls, G. E. refrig.; shower; thru vent.; I. C., surf. 8040 Drexel. Poss. now.

4547 LAKE PARK-AV.
3 rms., unfurn., free gas, light, stm ht.; 1 blk. from lake. Very reas. Ken. 0043.

2½ ROOMS, $35 AND UP.
All outside with 3 rm. eff.; in-a-dor; refrig.; I. C. Agent on premises. 6850 Dante.

1, 2 OR 3 RMS., $30 UP.
Free elec. refrig. and gas; newly dec.; nr. I. C. Here's your bargain. 2207 E. 75th-st.

3 LARGE RMS.—$45. FREE ELEC. REFR. 26 W. Marquette-rd. Extra rollaway bed. 2 blks. Rock Island R. R.

3 RMS., 1½ BLOCKS TO I. C.; REFRIG.; beaut. court bldg.; $37.50. A real bargain. 7415 Kimbark-av. Sag. 3763.

MOD. 2-3 ROOMS—REDUCED TO $35-$45. Free gas, refrig., in-a-dor beds; near I. C. schools. 7128 Merrill-av. Central 6919.

$40 AND UP—CONCESSIONS. HIGH CLASS 2-3 r. apts.; free gas, light, refrig., elev. service. 1536 E. 69th-st., corner Stony Isld.

TO RENT—APARTMENTS.

SOUTH.

One, Two, and Three Rooms.

GARFIELD TOWERS
1-2-3 ROOMS, $35-$65.
Exceptionally large rms.; tile baths, with shower. FREE GAS AND REFRIG. Rollaway beds. Agent on premises.
745 W. Garfield. Nor. 0447.

SOUTH SHORE—2 AND 3 RMS., IN-A-DOR, el. refr.; new bldg.; $35-$40. Reg. 5302.

Four, Five, Six Rooms, and Larger.

Pay with Tax Warrants.
1500-18 E. 65th-st., 2 blks. all trans. and park; 4, 5, and 7 rms.; all outside light; elec. refrig.; $45 to $55. Best bargains in Chicago. We will accept tax warrants at face value in payment of rent. JAMES G. BARSALOUX, INC., 1500 E. 63d-st. H. P. 0010. SEND FOR OUR COMPLETE LIST.

BARGAIN.
So. Shore co-op. sublease 5 rms., inclosed slp. pch., 2 colored tile baths, elec., kitchen. Most exquisite apt. in dist. 2 blks. to I. C. Gentile, adults. $105. Agt. on prem. 7550 Kingston-av., 3d, or Plaza 6900.

4-5-6 ROOMS, 2 BATHS.
1130 E. 46TH-ST., NR. WOODLAWN-AV. Large sun parlors, canvas walls, tile baths with showers; Frigidaire; concealed radiators; large closets and kitchen cabinets; quiet district; ideal trans., I. C., bus, surf.

Superior, Beaut. 5 Rm. Front
apt. in 3½ yr. old bldg., 6854 NORMAL-BLVD. Arch drs., side lgts.; G. E. ref.; cl. to L, R. I., Ham. Pk., Parker schl. Lowest rents. Agent at bldg.

4-5 Rooms, $37.50 and Up.
7256 UNIVERSITY-AV.
Near I. C., school, and churches; newly decorated; new Frigidaire. GLATT & PRICE. DORCHESTER 8800.

Beautiful Woodlawn Arms.
LOVELY, LIGHT, SPACIOUS 4 AND 5 RM. APTS.; NEW BLDG.; ELEC. REFRIG.; GOOD TRANS.; $60 TO $125. 5046 WOODLAWN. KENWOOD 4209.

EXCEPTIONAL 4 ROOM APT.; LOWEST rent in distr.; $40 and up; newly dec., inlaid linoleum; new stove; free elec. ref.; rollaway bed; good transp.; 1 blk. east Stony Island. 7328 Cornell, office of building.

4 ROOM APTS., REDUCED RENT, $45-$50-$60; S. E. cor. 79th and Langley; G. E. refrig.; inador bed; completely furnished or unfurn.; bus, I. C., surf. Agent 7911 Langley, 2d. Ph. Stewart 2913.

HYDE PARK—3 APT. BLDG.
5124 Kenwood, 7 rms., 3 baths, sun parl., slpg. pch.; 1st or 3d; quiet, select street. Will dec. to suit. $200. Gar. opt. Dor. 2602.

ARE YOU LUCKY?
$50 inc. gar.; 5 lt., airy rms.; mod. 6 apt. Frigid.; 30 min. to loop, I. C.; attr. yard. 10429 Vernon-av. Pullman 3239.

7 RMS., 3 BATHS, MOD. BLDG.; EL. FIRE pl.; elev.; nr. I. C., U. of C.; 1 apt. to flr. Lgt., air 4 sides, 6th flr., $135. Parker, Holsman & Leigh. 1500 E. 57th. H.P.2525.

LOW RENT.
4-5 rms., light, mod., $40-$45; concess.; gd. trans. 6050-52 St. Lawrence-av. Dor. 4423.

Remarkable Reduction.
5 rms., nr. I. C.; elec. refrig.; beaut. apt.; lge. closets. Don't miss this barg. S. Sh. 0801.

BIG REDUCTION
in rents; 5 and 6 room apts. 2226-34 E. 70th-pl. Phone South Shore 0800.

BEAUT. 4 RMS., 2D FLR.
G. E. refrig., inador bed, 4 closets, extra large, light rms., beautifully decorated; apt. open. 7514 Ridgeland-av. Dor. 6130.

SOUTH SHORE—6 ROOMS.
6 large rms., tile bath, extra lavatory; G. E. refrig.; gar.; will dec.; $90. 7834 Essex.

NEW BLDG., $80; WAS $125
4418 Greenwood-av., 5 rms.; sun parlor; 1st apt.; G. E. refr.; high grade; exc. tran.

4-4½-5 RMS., $43-$50.
Inador, el. ref., tile bath; 6 rms., $45; lg. outside r.; 1 blk. L; Wells-59th. Went. 5123.

OVERLOOKING MIDWAY.
7 rooms, 2d floor, $65. 1443 E. 60th-st. Near I. C. express and Jackson park.

NEW 6 ROOM, $65.
In modern 3 apt. bldg., including garage; I. C. trans. 10744 Calumet-av. Vinc. 3203.

5 ROOM APTS.—INCLOSED PORCH; ELEC. ref.; reas. rent. Decorate to suit. 7623 Cornell-av. Call Dorchester 7484.

4711 DREXEL-BLVD.—MODERN 7 LARGE rm. apt.; sun par.; elec. refrig.; rent reduced; big concession. Phone Kenwood 2348.

6 LIGHT ROOMS, NEWLY DECORATED; stove heat; $25; 5 rooms; furnace heat; $25; good tr. 5540 S. Aberdeen. Tri. 3810.

4-5 RMS.—PRI. PCH.; $40-$45; MODERN. C. W. HOFF & CO., 1348 E. 55TH-ST. HYDE PARK 2215.

7307 BENNETT—5 LG. LT. RMS., CANV. walls, beaut. fix., tile bath, shwr., G. E. ref.; gar.; I. C., st. cars, stores; reas. rent.

7541 YALE-AV., 2D—6 RM. MOD. APT.; Craftex walls, elec. refrig., stm. ht., large yard, good trans.; $60. Stewart 6433.

RENT FREE TO AUG.—FREE ICING. 5455 Ellis; 4-5 rooms, $50-$60; front and back porches; real kitch.; near university.

TO RENT—4 RMS., $35 TO $45; STM. HT., refrig.; nr. good trans. 900-06 East Marquette-rd. Ph. Longbeach 4633.

COZY 4-5 RM. APTS., $42.50 UP; G. E. refrig.; delightful neigh.; gd. trans.; near park. 735 W. 73d-st. Stewart 7041.

5 LGE. RMS. WITH SOLARIUM; TILED baths; G. E. ref.; fireplace; other special features; ready now. 7630 Essex-av.

MODERN 4 ROOM APTS., $45; TILE shower and bath; refrig.; ½ blk. to I. C. Bryn Mawr, 20 min. to Loop. Midway 6781.

4 LARGE ROOMS, $47.50; G. E. REFRIG. 7205-13 Bennett-av. Agent on premises.

5 RMS., EVERY MODERN FEATURE; $70. 8006 Langley. South Shore 8618.

6 ROOMS, 2 BATHS, 2ND OR 3D APARTment. 7951 Jeffery.

MORGAN, 7000—BEAU. 6 RM. APT., H.W. ht., free elec. refrig.; reas.; gar. opt.

6 RMS., $50; 4 RMS., $45; ELEC. REF.; lg. pch.; nr. I. C. 1516 E. 69th-pl. Mid. 4775.

5 LGE., LGT. RMS., EL. REF.; SCRD. PCH., yard, $50. 6939 Dorchester-av.

426 W. MARQUETTE-RD.—4 RM., TILE bath, shwr., refrig.; $50; R. I., L trans.

6 RM. FLAT—H. W. HT.; NICE LOC.; corner new bldg.; reas.; gd. tr. Boul. 6620.

REDUCED RENTS—4-5 RMS., NR. I. C.; newly dec. 2208 E. 70th-st. Fair. 7604.

7701 GREEN-ST.—5 RMS., 3D FL.; 4 RMS., 1st; all outside. G. E., etc. Stewart 3919.

5619 DORCHESTER—4 RMS. OR 5-6 RMS.; 2 baths; wood burn. firepl. Mid. 1617.

7926 PAXTON—6 RMS., ELEC. REFR., SH. bath; des. loc.; reas. rent. So. Sh. 8108.

MOD. APTS., 4 RMS., $35; 5-6 RMS., $40; 9 r. cor., $60; stm., jan.; ex. tr. Eng.1300.

6 RMS.—STM. HT.; GOOD TRANS.; VERY reas. 6222 S. Ashland-av. Hemlock 3204.

6540 ELLIS, 1ST, 3D—7 LGE., LGT. RMS.; pri. pch.; mod. rent; $55; garage; gd. tr.

4 RMS., $45; INADOR; 2 PCHS.; VERY light; poss. now; blk. I. C. 1526 E. 72d-pl.

4-5 RMS., 1ST, 2ND; REF.; BOOK CASES, pchs. dec.; vac. Reas. 7759 Aberdeen.

5 RMS., MOD.; STEAM HEAT AND SLEEP. porch; 3d; $55. 8110 Cottage Grove.

8023-5 VERNON-AV.—4 AND 5 RMS. IN super fine 6 apt.; tile kit.; G. E. ref.

6 RMS., 2D FLR.; EL. REF.; H. W. HT.; $55; gd. tran. 6912 S Green. Norm. 5041.

SUBLEASE 4 LG. ROOMS, 1024 E. 52D-st., scr. sun pch.; shwr.; free refr.; reas.

BLACKSTONE 6219-21—4 FLATS, 6 MODern pri. rms., off hall, cheap. Sag. 0911.

5 RMS., SLPG. PCH., CHATHAM FIELDS, $65, incl. gar. 7915 Rhodes. Vinc. 5266.

WILL RENT 4 RM., HIGH CLASS $50 APT. for $25. Burton, 811 E.46th-st., nr. Drexel.

6358 PEORIA—5 RMS., STM.; EL. REF.; $50; 1st; $37.50; nr. L. Owner, Went. 2468

1010 HYDE PK.-BL.—4 LGE. RMS., FREE refr.; shwr.; firepl.; bkcases; inador; $60.

SO. SHORE—7409-13 YATES-AV., 4 AND 5 lrg., lgt. rms.; fine loc.; I. C.; surf.; reas.

5 RM. APT.—NEW BLDG., G. E. REFRIG.; conc.; R. I. trans. 8823 Emerald. Tri.4367.

SOUTHWEST.

General List.

3-4-5 RM. APTS.—MOD.; EL. REF.; REAS. rent to right party. 6236 S. Artesian-av.

One, Two, and Three Rooms.

ATTRAC. 3 ROOMS, $37.50.
Elec. refrig.; newly decor.; in-a-dor; cozy; splendid location. Ph. Prospect 8340.

Four, Five, Six Rooms, and Larger.

6 LUXURIOUS RMS.—EQPD., ALL MOD. necess., sleep. pch.; gar., $85; worth $150 Lilly, 11642 S. Artesian, Beverly 9707.

MARQUETTE PK. GOLF LINK LOCATION; 1 4-rm., $40; 1 4-rm., $42.50; 1 4-rm. Frigidaire, $48. 6358 S. Sacramento-av.

4-6 RMS.—$40-$50; LGE., LT. RMS.; STM ht.; gd. trans. 3316 W. Garfield-blvd.

6 LT. AIRY R.; GD. LOC.; NEW FURNACE; rt. red. 6410 S. St. Louis. Grove. 0953.

FLAT FOR RENT; 4 RMS.; SLP. PCH.; stm. ht.; bargain. 6211 S. Francisco-av.

BARG.—4-5 RM. APTS; $43-$48, STM. HT. lge. sunny rms. 6541 S. Campbell. 1st.

4 LG. RMS., EL. REFR., REDUC. TO $40; good trans. 6357 S. Francisco. Pros. 10375.

NORTH.

General List.

10 W. ELM-ST., COR. STATE—NEW BLDG. 2 to 5 spacious, carpeted rooms; canvased walls; 10 minutes' walk to loop; $65-$165.

3½-4 RMS., EL. REFRIG.; EXTRA IN-A-dor; newly decorated; ½ blk. Sheridan-rd.; nr. Belmont Yacht Harbor. 3150½ Hudson-av.

1901 AINSLIE—LGE. 3 AND 4 RM. APTS. with sun parlors; light, airy; Gen. Elec. refrig.; nice yard; reduced rents.

3½-4-5 RMS. ON LAKE; EL. REF.; VAPOR heat, showers, linoleum, cab. stv.; $50. 7621 Eastlake-ter. Frank. 0802.

1 BLK. LINC. PK. [2100 NORTH] CORNER bldg. 3-4 rms. $40-$50. 356 Garfield-av.

2-3-4-5 RS., $35 TO $57.50; NR. L, SCHLS.; pri. pchs.; free frig. 1311 Morse. Rog.0344.

3 AND 4 RMS., SUN PARLOR, SL. PCH., $40 and $45. 1359 Argyle-st.

TO RENT—APARTMENTS.

NORTH.

General.

FREE MOVING
Beaut. location, facing lake and park.
3 TO 4 ROOMS, $45 UP.
Free auto parking and refrig.
844 AINSLIE-ST. SUPERIOR 1480.

2 TO 5 RMS., $35 TO $55.
3450 JANSSEN-AV., COR. CORNELIA. 1 blk. to bus, 2 blks. to Southport L.

1 TO 4 RMS., $30 TO $52.50.
1 block to L and N. W. R. R.
1946 WILSON-AV. FREE REFRIG.

Walking Distance to Loop.
201 E. DELAWARE-PL.
1 blk. to Drake hotel; 1 blk. to lake. Free auto parking; bus at door.
3 ROOMS, $95.
4 ROOMS, $110.
5 ROOMS, 2 BATHS, $140.
COMPLETE HOTEL SERVICE. Light, gas, refrigeration free.
Manager on premises. Superior 1480.

180 E. DELAWARE-PL.
OWNERSHIP MANAGEMENT.
3 TO 6 ROOMS.
Moderate rentals consistent with location. Light, gas, and refrigeration included. Maid service available. Switchboard. Jacques French restaurant in building. WHITEHALL 5100.

2000 LINCOLN PARK WEST
New Building. Overlooking Lincoln Park.
2-3-4-5 RMS., $70-$200.
24 hr. Elevator Serv. Optional Maid Serv. Doorman. All Outside Rooms.
Peter F. Reynolds, Linc. 3633

415 FULLERTON-PKWY.
Overlooking Lincoln Park.
2-3-4 RMS., $65-$135.
Free Gas and Refrigeration.
Peter F. Reynolds, Lin. 1518

DEPRESSION RENTS
Lower your rent, not your standard. See our $35-$40-$45 up high grade 2½, 3½, and 4 room apts.; near lake. Fine neighborhood; best trans. Immediate occupancy. 1151 Grace-st. Bittersweet 9498.

4 Modern Rms., $42.50-$50.
With inadors, at 620 Barry-av.; good trans.
428 BELDEN-AV., 3-4-6 rms ......$35-$55
3010 WILTON-AV., 4-5 rms., corner.$50-$55
2936 N.CLARK, 4-5 rms., off hall.$37.50-$50
See jans. at bldgs., or ph. owner, L. V. 2949.

2-3-4 RMS., $35 UP
943 EDGECOMB-PL., 722 BARRY-AV. Refrig., mod. decor.; excel. trans.; built and managed by owner. See janitor or phone J. V. Erickson, Bittersweet 1603.

537-45 ROSCOE-ST.
3, 4, 5 ROOMS.
G. E. refrig., rollaways, crystal fixt., canvas walls, finest appointments; reas. rent.

6565-89 LAKEWOOD-AV.
2-3-4-6 rooms; large, light modern, inador. G. E. refr.; 1½ blk. to lake. 1 blk. to Loyola L; newly decorated; all conveniences; low rent. See janitor on premises.

520-28 SURF-ST.
Wonderful 2, 4 and 5 room apts. New bldg. Tile baths. Excellent transport.; choice location; barg.

3 MOS. FREE RENT, MOVING FREE; 2 R.-5 r., s. p., 2 baths; at lake, beach, pk., new fine dec.; poss. now; conc.; Frig. opt. Jan. 1102 Pratt.

534 BROMPTON-AV.
Mod. 3-4-5 rms.; elec. ref.; showers; cor. Pine Grove; nr. Sher.-rd. and Pk.; reas. rent.

1734 THOME-AV.
[6301 N. Hermitage]. N. W. R. R. trans.; 3-4 rms.; elec. ref.; modern; decorated.

CHOICE APTS.—LOW RENT.
3-4-5 rm. apts., mod. bldg.; free elec. refr.; conv. to lake and trans. 1232 Jarvis-av.

4609 N. PAULINA.
Modern 3-4 rm. apts., refr. free. See janitor or agent on premises. Lake View 7671

PELHAM MANOR APTS.—2, 3, 4, 5 RMS Newly dec., carpeted floors; 1 blk. Lincoln Pk.; good trans. Agent on premises. 3600 Pine Grove-av. Wellington 9116.

One, Two, and Three Rooms.

PARK ROYAL
451 Wrightwood
1-2-3 ROOMS, $50 TO $135
One of the newest and most beautiful buildings on the North Side. Delightful view of park and lake. The rental includes carpeted floors, gas, light, elect. refrig., and electric dishwasher.
Mrs. Brown, Mgr. Lincoln 6780.
COCHRAN & McCLUER, 40 N. DEARBORN. CENTRAL 0930.

2 ROOMS, $32.50 UP
2750 N. HAMPDEN-CT.
Midway between Lincoln Park and Clark-st., just south of Diversey-pkwy.
New Fireproof Bldg.
Beautiful, light and airy apts.; canvas walls, side lights, vapor heat, elec. refrig. AGENT AT BLDG. 9 A. M. TO 9 P. M.

CLARIDGE APTS.,
Furnished or Unfurnished. 4501 MALDEN-ST.
Attractive 2 and 3 rooms; newly decorated; free gas, light, and refrigeration; rents as low as $32.50; excellent transportation, surface line and bus service; 3 blocks Wilson-av. L. Excellent shopping facilities. Phone Edgewater 8409. RESIDENT MANAGER.

Overlooking Lincoln Park.
2330 Lincoln Park West
FIREPROOF BUILDING. 2 AND 3 ROOM APTS., $40 TO $65. Agent on premises. Ph. Diversey 10327.

PRICES SMASHED
2 ROOM APTS., $30-$35.
FREE GAS. Elec. Refrig.; All Transp. Bright apts.; beautiful corner bldg. Agent on premises. 9 a. m. to 9 p. m.
2900 N. MILDRED.

BEACON MANOR APTS.
COR. BEACON AND WILSON. 1-2-3 room apts.; excellent location, transportation and shopping district; low rental. APPLY RESIDENT MANAGER.

BIG REDUCTION
3 RM. APTS. FREE REFRIG. AND GAS EXCEPTIONAL VALUE. BEST TRANS. 5529 Kenmore. See jan. or call Ran. 6171.

Near Cubs' Park and Lake.
2 ROOMS, $35; 3 ROOMS, $50. 3449 Elaine-pl., block Bdway.; new bldg.; in-a-dor bedrm., kit., elevator; free gas, refr.

The Melbaugh (2460 No.).
536 ARLINGTON-PL., NR. LINCOLN PK. 1½-3 rm. apts., $40-60 up; elevator; free el. refrig. and gas; gd. trans.; 15 min. loop.

2½-3½ ROOMS, $35 UP.
Concession; all conven.; bedrm., inador; near lake. 760 Brompton. Lake View 6071.

1-2-3 Rm. Apts., $25-$40.
5643 Ridge-av., cor. Magnolia, 1 blk. Bryn Mawr L sta., bus, and car; elec. refrig.

850 SUNNYSIDE-AV.
2-3 rms.; elec. ref.; showers; ½ blk. from lake; furn. or unfurn.; low rent.

$40 OUTSIDE KITCH'ETTE.
3 rm. effcy., refrig., gas free; bus, car at door, L 2 blks. 1157 Diversey-pkwy.

655 OAKDALE-AV.—RENTAL $40 TO $45 2½ room apts., living room, rollaway bed, dressing room, shower, dinette, kitchenette sleeping porch, gas and refrig. Shel. 0100.

3 ATTR. RMS., IN-A-DOR BED AND BEDrm.; spac. closets; elec. refg. 648 Buckingham-pl. State 8126 or Lake View 0892.

VERY ATTRACTIVE 3 ROOM STUDIO Apts.—315-21 Webster-av.; ½ block Lincoln Pk.; 10 min. to Loop; $55 to $65.

201 E. ONTARIO-ST., NR. MICH.-AV. — Beau. new dec. 1-2-3 rm. suites; private bath; N. and S. expos.; fireplace; reasonable.

2 RMS.—FIREPROOF, LIGHT, AIRY. ELECtric refrig.; near Howard L station; low rental. Ph. Rogers Park 0458.

3 ROOMS 1 BATH— 1366 N. Dearborn; beautiful view of lake. HOGAN & FARWELL, INC. Whitehall 4560.

6350 WAYNE-AV.—1-2 RM. APT.; GOOD bldg.; elec. refrig.; rentals $35 to $45.

1¼-2½ RS. [BEDRM.]; LOW RENT; 1 BL. Addison-Linc. sta. Rav. L. 1837 Patterson.

2 ROOM APTS., $27.50 UP; NEWLY DECorated; ex. trans. 4868 N. Rockwell.

5 RM. KIT.; FRIG.; MOD. SHWS.; ENG. bse., $32.50. 4410 N. Campbell. Jun. 5000.

TO RENT—APARTMENTS.

NORTH.

One, Two, and Three Rooms.

601 Deming-pl.
2-2½-3 Rms., $55 to $100.
Large and light apts., 2 rms. have liv. rm., dinette, kitchen; 2½ rms. have liv. rm., bedrm., kitchen, 2 closets, extra bed; 3 rms. same as 2½, but with dinettes.
Mrs. Sheppard, Mgr. Mohawk 0223.
COCHRAN & McCLUER CO., 40 N. DEARBORN-ST. CENT. 0930.

Four, Five, Six Rooms, and Larger.

READY TO MOVE IN NOW.
1242 ALBION-AV.
Nr. Sheridan-rd. and Loyola "L" sta.; 5 large rooms, sun parlor, glazed rear porch and open porch; high grade 6 apt. building. NEWLY DECORATED. ROGERS PK. 3369.

SUBLEASE BARGAIN.
5 rms., rollaway bed; G. E. refrig.; newly decorated; $60, reduced from $80. 1946 PATTERSON-AV. Near Ravenswood "L" Addison-st. station. See janitor.

REDUCED RENTS.
3225 BROADWAY—5 R., 545 MELROSE, 7-8 r., 951 Foster; 6 r. 5133 Sheridan; 5-6 rms., sun par., ex. lav., elec. ref.; nr. lake; reduced rents. See janitor. Long. 6955.

4-5 ROOMS, $45-$55.
Beautiful apts.; elec. refrig.; newly dec.; light and air all sides; best res. sect. 5116 Glenwood, cor. Winona. Conv. to all trans., schools etc. Wellington 3460.

1225 CHASE-AV.
4-5 rms., big, light, high class bldg.; elec. refrig.; in-a-dor, plenty closets; tile bath; view of lake and park. Rogers Park 7844.

3740-50 PINE GROVE.
Beautiful 4 rm. apts.; Frigidaire, inador beds; wonderful location and transportation. BARGAIN RENTALS.

5 BEAUTIFUL ROOMS.
New bldg.; elec. dishwashers, free refrig.; corner bldg.; all outside rooms. See PIPER. 1735 Pratt-blvd. Phone Rogers Park 6360.

1737 BALMORAL-AV.
$52.50; 4 rms.; new bldg.; Craftex walls; arched openings; showers; free refrig.; surface. C. & N. W. Longbeach 8833.

1408 JARVIS—ULTRA-MOD. 6 R. APT., LG. sun par., lg. slp. pch., 2 baths; free refr.; ivory walls and woodwk.; incin.; gar. opt.; nr. tran., lake. Grtly. reduced. Rog. Pk. 1890.

720 WAVELAND-AV.
4-5 rms.; glazed rear pch.; elec. ref.; E. of Broadway; low rent. Decorate to suit.

5 FRONT ROOMS.
1417 Sherwin; all mod. features; reas. See Lemke on prem., or Hollycourt 2300.

BARGAIN—SUBLEASE.
4 attr. rms. in new bldg.; free gas and refrg. 5044 N. Lincoln-st. Sunnyside 8261.

7 ROOMS—449 ALDINE-AV.
3 BATHS, SHOWERS; ELEC. REFRIG. Nr. Belmt. Har. Mod. 3 apt. bldg. Sta. 2692.

3508 Bosworth-av. (1534 W.)
6 large rms., newly dec., convenient to surf., "L" trans. Wieboldt's; $50. Long. 6526.

5 SPACIOUS RMS., $65.
Red. from $90; high grade new bldg.; el. ref.; shower. 2046 Farragut. 1st. Rav. 9421.

6 RMS., 2D APT., IN MODERN 2 FLAT bldg.; newly decorated; $55; excl. transp. 5436 N. Western. 2d. Longbeach 6766.

6 RM. APT., 2 BATHS; NR. LINCOLN PK.; 1 blk. N. Fullerton; very reasonable. 441 Roslyn-pl. Div. 1741.

2335 COMMONWEALTH-AV.— 6 rooms, 2 baths; 1 block west of drive, just south of Fullerton. Central 5050.

S. W. COR. SEMINARY AND WRIGHTwood; mod. 4 rm. apts., 2 bedrms.; light, airy; newly decorated. Rents $40 to $50.

5 RMS., SUBL., NR. SENN HI; MOD. REFR. Greatly reduced. Also 6 rms., 1444-46 Elmdale. R. M. McNair, 3112 Montrose. Ind.4913

944 IRVING PK.-BLVD.—4 LRG. R., NEWly dec., light 3 sides, reas. John J. Ready & Co., 4001 Sheridan. Buck. 0500.

665 GRACE-ST.— 4-5 rooms, sun and sleeping porches. 1 block park and lake.

5 LG. LT. RMS.; G. E.; S. P., SLP. PCH.; htd. gar.; low rent; conc.; high class apt. 5500 N., near Bdwy. 1429 Catalpa-av.

5243 KENMORE—6 RMS., 2 BATHS, $80; 5-6-7 rms., 909-11 Leland, $50-$60. Agent at bldg. Diversey 2591 or Lake V. 3686.

HIGH GRADE 8 RS., 4 BDRMS., 3 BATHS Diversey, nr. Sheridan. Very reasonable M. R. Herman. Central 2665.

6 LGE. LGT. RMS., 2 TILE BATHS WOOD burning firepl.; canvas walls; eqd.; playgrounds; $95. 700 Irving Park. L. V. 6480.

S. W. COR. WILLOW-ORCHARD — 4 RMS., 2 bedrms., newly decorated, steam heat; very cheap. Diversey 9500.

BEAU. 4-5-6-7-8 RM. APT. AT ATTRACT rents. 2626-2636 Lake View-av., across from Lincoln Park. Agent on premises.

1432 GRANVILLE-AV.—5 ROOM MODERN apt.; h. w. ht.; G. E. refrig.; newly decor. Near schools, churches; gd. trans.; $60.

4433 N. LINCOLN-ST.—4 RMS., IN-A-DOR, s. par., sl. pch. refr., newly dec. Cent. 8624. 3050 Sunnyside, 4 r., refrig., very reas. Open.

7 RMS., STEAM HT.; ELEC. REFR.; 2D floor; nr. lake. J. P. Keefe. 936 Eastwood. Edgewater 2339.

6957 SHERIDAN-RD. — 6 RMS., 2 BATHS. 3 apt. bldg.; $90; glazed pch.; nr. lake, bus, L. Baird & Warner, Rog. Pk. 1855.

1330 BIRCHWOOD-AV.—OVERLKS. LAKE. Corner bldg., 4-5 rm. apts.; 2 baths; sun parlor; near L, bus. Rogers Park 0541.

EXCEP. BARG.—2064 EASTWOOD; 6 LGT rms. 1st apt.; stm., el. refrig.; suit. for rmrs.; 1 blk. L; very reas. Linc. 3138.

1445 GREENLEAF — 4 REGULAR SIZED rooms; Frigid.; nicely dec.; large closets; priv. front and rear pchs.; $55. Hollyct. 2256.

BARGAIN—5041 N. CLARK, 2D APT.; 4-5 attrac. rms.; all rms. light.; elec. refr.; stm. ht.; gar. includ. $40-$45. Linc. 3138.

1335 WINONA—CHOICE MODERN 4 ROOM apts.; tile bath, in-a-dor beds; Frig.; near lake; low rent; good trans. Longbeach 6760.

457 FULLERTON-PKWY. Excep. attrac.; 7 rms.; living rm., 15x30; was $175; now $125; 4-5 rms., $65-$85.

36 E. WALTON-PL. 5 rms., $50. 10 min. to loop. Agent, 42 E. Walton, rear. State 2692.

1550 N. LA SALLE — 6 RS., LOVELY homes. $60-$65. 1549 N. Wells, 4 rms $35; rear, $30; ht., etc. Inq. 1542 N. LaSalle.

COR. 4½ RMS., 2 LARGE BEDRMS., $50. Conc., free gas; 4 clos.; 1st fl.,4 rms., $40. 4801 N. Irving-av., cor. Lawrence. Lon. 3887.

8 RM. CHOICE 2D APT., NR. LINC. PK. 518 Fullerton-pkwy.; beau. dec.; new tile bath, elec. refr.; porch.; reas. Keystone 0735.

BEAU. MOD. 6 RMS. [3 APT. BLDG.]; bung. layout; canv. walls; Frig.; gar. opt. $85 [was $125]. 6312 Glenwood. R. P.0380.

1429 ARDMORE—6 RMS., $55; STM., EL. refr.; nr. Senn H. S., surf., lake. Sun. 9801.

4-5 RMS., SUN PAR., $40 AND $52.50. 1402 Warner-av., nr. Clark [4100 N.].

5 LGE., LT RMS., S. PAR. EX.; 2-3 FL.; high grade bldg.; reas. 4422 Greenview.

751 BUCKINGHAM-PL., 2 FL., 6 LGT. RS.; stm.; $45; exc. trans. Lake View 1840.

MOD. 4 R. CO-OP., SUN PARL., $40; RENT opt. to buy. In Edgewater. Pens. 8285.

700 GARFIELD-AV.—4-5-6 RMS., $35 UP; newly dec.; steam; make offer. Cent. 8624.

5 MODERN SUNNY RMS., SLEEPG. PCH., 2d apt., $50. 5615 N. Artesian.

6 RM. APT., G. E. REFR.; GARAGE; $55. 1429 Sherwood-terr. Buck. 8195.

5 RMS.—MOD., $35; STOVE HT. 1727 Grace-st., or 3808 N. Hermitage.

HI. GRADE 5 R. APT., NR. L, $45; 4 R. mod., $35 if 2 mos. pd. in adv. Wab. 2684.

4 ROOMS, $40. 5 ROOMS, $50. 900 Addison; refrig.; ex. trans. Buc. 8030.

LINCOLN-AV., 3851—MODERN 6 ROOMS. $30; stove heat. Lake View 6480.

5641 KENMORE-AV., 2D FL.—7 LRG. LT. rs., 2 baths, sun p., glzd. pch., nr. lake, L.

$65—7 RMS., 4 BEDRMS.; LGT., AIRY; Frig.; facing pk.; rear pch. 4134 Clarendon.

LOW RENT—BEAU. MOD. 4 RMS.; REFR.; near L; conces. 5955 Winthrop. Lon. 1948.

3917 ROKEBY, NR. SHERIDAN—4 RMS., $50; 5 rms., $60; elec. refr. L. V. 6480.

BROADWAY, 3516—STEAM HT. 4 R., $40; 5 rm., $50; conc.; vacant. L. V. 6480.

5 RMS.—STEAM HT.; SLP. PORCH; $45. 2314 Osgood-st. Lincoln 5711.

HIGH GRADE 7 RM. 3D; REAS. RENT. M. R. Herman, 2925 Pine Grove. Cen. 2665.

6 LT. RMS., STM. HTD., EL. RFG., SCR. pch., $65; nr. Edg. Bch. sta. 5317 Glenwd.

1209 GLENLAKE-AV.—MODERN 4 R. APT. Priv. porch. Elec. refrig. $50. Shel. 0100.

641 OAKDALE-AV.—MODERN 5 R. APTS Nicely decorated. $50 to $55. Shel. 0100.

6 NEW. DEC. MOD. RMS.—REFRIG.; GLAZ. pch.; conc., $60. 4871 Magnolia. Sun. 4413.

616-18 GARY-PL. [3600 N.]—5 RMS., 1ST-3d; Frig.; rms. all light.; reas. rent.

NEW 5 RMS., SLP. PCH.; FREE REFRG.; gar.; reas. 1657 Hollywood. Rav. 0754.

5 R. APT., HTD. SLP. PCH., H. W. HT.; NR. park, playground; reas. 5826 Virginia-av.

4 ROOMS—STEAM HEAT; $34. MRS. KAMMERER, 2215 Clifton-av. Div. 3562.

6 MOD. LT. RMS.—STM. H.; 2 BATHRMS.; elec. ref.; $50; nr. Lincoln pk. Div. 1668.

3764 ROKEBY—7 LT. RMS., 4 BEDRMS.; refr.; blk. all trans.; very reas. Gra. 6779.

4220 KENMORE—6 LT ROOMS. REFRIG. steam, new dec.; poss. now; barg.; near L.

60 E. CHICAGO-AV.—5-7 RMS. STM HT Near Michigan-av. and Loop; reasonable.

4 LIGHT RM. APT.—$35; 2D FL.; ELEC. refr. 7306 N. Damen. Rogers Pk. 0642.

5 RM. APT.; FRIGID.; TILE BATH; REAS 645 Buckingham-pl., near Broadway.

5 RMS., $50; STM., H. W.; TIL. BTH. PCH. jan. serv.; adults. 3936 N. Marshfield-av.

6 RMS., $52.50; NEWLY DEC.; 1ST APT.; nr. schls.; ex. trans. 3940 Southport.

4458 BEACON—4-5 ROOMS; REAS. RENT Corner bldg.; newly dec.; G. E.; exc. trans.

6 LGE. RMS., NEWLY DEC.; WIL. X.; ALL rms. off hall; el. refr.; $65. 4345 Kenmore.

ATTR. 5 R. COR. APT.; WAS $90, NOW $65; refrig.; nr. L. 6301 Wayne. Shel.0388.

639 GRACE-ST.—AT THE LAKE; 5 RMS. $68-$80; tile bath, shower. L. V. 6480.

5 LT. RMS., SUN PAR., FRIG., GLAZED porch; very reas.; 3d. 5838 Glenwood-av.

622 BRIAR-PL.—EIGHT RM. APTS., ALL light; stm.; elec. refr.; good transp.; $65.

TO RENT—APARTMENTS.

NORTH.

Four, Five, Six Rooms, and Larger.

523-527 Deming-pl.
5-7-8 Rooms.
Unusually large rooms, 2 and 3 baths, sun parlors, screened in rear porches. Garage in connection. Back yard. Electric refrigeration. If you are looking for exceptionally large rooms with enormous closet space in a building with a high class clientele, do not miss this bldg. Close to transportation. Reasonably price. For further information phone Cen. 0930.

Overlooking Lincoln Park.
2344 Lincoln Pk. West
Spacious apartment, living room 17x24 library, solarium, 3 master chambers with baths, 3 servants' rooms with bath, elevator priv. garage; incomparable value. State 0240.

6 ROOMS—2 BATHS.
7060 Greenview, 2d-3d flrs.; large rms.; free elec. refrig.; red. rentals. Key. 3385. 5101 Kenmore, 6 rms., slp. porch. refrig. 6430 N. Francisco, 4-5 mod. r., free refr. 2010 Arthur, 6 rms., reasonable. 6442 N. Damen, 4-5 mod. rms. Shel. 1507.

FINAL REDUCTIONS
FOR QUICK RENTING. 3½ and 4 rooms NOW $40 and $42.50. Desirable bldg. and location; free refrig. Wilson or Lawrence "L." LONGBEACH 3762.

5 ROOMS, $60.
Reduced from $85. Modern 6 apt. bldg. 1st class condition throughout. 3741 WILTON-AV., near Grace-st. L sta. Immediate possession.

4 ROOMS, $45.
5 rms., $52.50; 6 rms., $57.50; in Ravenswood; G. E. ref. every apt. has front porch; 1 blk. to L; nr. schools. 1901-13 Cullom-av. Bittersweet 4040, or agt. on premises.

4-6 ROOMS—2 BATHS.
Large, light rooms; sun par., priv. porch, large closets, yard. G. E. refrig.; dec. to suit tenant; immed. poss.; 1 blk. to lake and L. 1218 LUNT-AV. 7000 SHERIDAN-RD.

BEAU. 3½-4-5-6-7. HOYNE MANOR. 6 new bldgs.; last word; pri. playgrounds; nr. pub., paroch. SCHOOLS; FINE TRANS. LOW RENTS; free gas; Frigidaire. Send for booklet. 6147 N. Hoyne. Bri. 2306.

1106-18 PRATT-BLVD.
Spacious 4 and 5 room apts. Private beach and park; excellent transportation and location; bargain rentals.

550-60 ALDINE-AV.
Choice 4 rm. apts. Near school, park, and lake. Wonderful transp. Bargain rentals.

5 CHOICE OUTSIDE ROOMS
$75; sun par., free elec. refrig.; 2 blks. to Howard business dist.; L trans. 1511 Jonquil-terr. Longbeach 8833.

1206 JARVIS, AT LAKE—NEW BLDG.; UNusual 4-5 rm. apts.; 3 cedar clos.; colored tile baths; private beach; excel. trans.; reas. rent; Gentiles. Rogers Park 4825, owner.

GREAT REDUCTION.
4 rm. cor. apt.; free refr. and gas. 734 Wrightwood. Jan. will show, or call Ran. 6171

4 LGE. LIGHT RMS., IN-A-DOR......$47.50
5 large, light rooms................$55.00
Elec. refrig.; near bus, L, R. R., surface. 4407 N. Winchester. Rogers Park 7000.

4 ROOMS—LUNT-AV., $50-$55; NEW BLDG. Carefully selected decorations; G. E. refrig. Showers; inador; a lovely mod. apt.; 1 blk. C. & N. W. sta.; conv. surf., bus. State 0240.

CHICAGO'S FINEST 5 RM. APT.—ON PARK and lake; leaving city; will sac. valuable paid up lease. Address L M 284, Tribune.

6 RMS., MODERN, 2 TILE BATHS; ELEC. refr.; stm. ht.; gar.; quiet neigh.; elec. tr. Nr. schls. 2522 Farragut-av. Nevada 0192.

4 RMS., ELEC. REFG.; MODERN; LIGHT; reas. rent; good trans. 622-30½ Cornelia. V. J. Curto & Co., 1018 Lawr. Longb.5500.

7 RMS HTD., ELEC. REFRIG.; 2 BLKS. L. Very reas. 4451 N. Artesian-av.

NORTHWEST.

General List.

CHEAP AS DIRT
3-4-5 Rooms—$35 to $50.
S. E. Cor. Foster-St. Louis-av.
This attractive modern building, recently taken over at the end of receivership term with heavy percentage of vacancy, has been restored and newly decorated and is now offered at rentals much below going rents in similar buildings. AGENT ON PREMISES.

$40 AND UP
3944-50 ROSCOE.
Attractive, modern 3-3½-4 room apartments. Good transportation. Electric refrigeration and gas free. Rollaway beds. Near shopping centers and schools. Will decorate. See janitor on premises, or phone Miss Samuels. Harrison 7474.

UNUSUAL VALUE.
2, 3, 4 and 5 Room Apts.
N.W.Cor. Central-Henderson
New bldg.; elec. refrig.; halls newly decor and carpeted; nr. school and park. Very good service; bus at door; $30 and up; concession.

BARGAINS.
RESPONSIBLE PARTIES ONLY. 1-2-3 rm. kit. apts., $25; also 4-5 rms. ½ blk. Ravenswood terminal station. JOHNSON, 4859 N. KIMBALL-AV.

GREATLY REDUCED
New cor. bldg.; 2½, $32.50; 4, $42.50; 4½, $45. Refrig. free. 2702 N. Laramie. See janitor.

5636 N. SPAULDING—4 MOD. RMS. FREE ref., red. rent, in-a-dor. See Mr. Peterson. 3212 Sunnyside. 3½-4 rm., $37.50-$40; gas free; elec. washing machines and ref. 4409 N. Lawndale, 4 large rms., $40.

SPECIAL LOW RENTALS.
3-4 rm. apts., new bldg., in-a-dor beds, elec. ref. Agt. on prem. 3148-56 Belle Plaine-av.

2½ TO 5 RMS.—ELEC. REFRIG., SOME with tile baths; close to schls., trans.; new bldg. $35-$60. 2737 N. Laramie. Ber. 3690.

3-4 RMS. LIGHT, CLEAN, COZY, MOD. $37.50. Be sure to see them. Fine neighborhood. 5518 W. Barry-av.

ATTRACTIVE 2-3-4-5-6 ROOM HEATED apts. as low as $35, with Frigidaire. A. J. Schorsch & Co., 6059 Irving Park-blvd.

3 AND 4 RMS., $45-$50; OVERLOOKING beau. Logan-blvd. pkwy.; refrig., gas, in-a-dor; all trans. State 0240.

3724 WRIGHTWOOD—3 RMS.; 4 RMS., 2 bedrms.; new. dec.; Frigid.; ex. tra.; $35 up

3-4 LGT., MOD. RMS.; FREE REFRIG.; EX. tran.; $45 up. 2128 N. Sawyer. Bel. 3482.

One, Two, and Three Rooms.

2 RM. KTS., $30
FREE GAS. EXC. TRANSP.
4046-60 N. KEYSTONE-AV.
COR. BELLE PLAINE. Agt. always on prem.

2 ROOMS, $30 UP.
FREE GAS, elec. refrig., all transp. Bright apts., in beautiful corner building. 3265 WRIGHTWOOD-AV., AT SAWYER.

4343 N. CRAWFORD-AV.
3½ r., mod., stm. ht., gas and elec. ref. free. $40; newly dec.

3 LARGE RMS., LIGHT AND AIRY, NEW oak trim. H. W. ht., gas, electric free. $32.50 mo. 5333 Oakdale. Kild. 7877.

4811 N. HARDING—2-3 RMS., IN-A-DOR bed; free lt., gas, elec. refrig.; sac. rentals. Agent on prem. Kenney Bros., Monroe 0098.

3 RMS., 1411 N. ASHLAND-AV.; MOD.; stove ht.; gd. tran.; reas. Craw. 5545.

2 RM. APT., IN-A-DOR BED, ELEC LGT., ht. free; $25. 4060 Milwaukee, 2d.

Four, Five, Six Rooms, and Larger.

4 LG. RMS.—BATH; STV. HT.; GLAZ. POR. Adults; $23. 1934 N. Wood, nr. Cortland

5-6 RM. APTS., H. W. HEAT; GOOD TRNS. L, surf. N. W. R. R. 2917 N. Troy.

6 RMS., STM. HT., NEWLY DEC.; ELEC. ref.; garage. 1425 N. Leclaire. Mer.8669.

4 RMS., 2D. FRT.; LARGE RMS., ALL feat.; htd. gar.; conc. $50-$55. 5458 George.

4 RMS., STM. HT., 4 CLOS., NEW BLDG.; nr. schls., gd. tran.; cheap rt. 5022 Grace.

NEW BLDG., 5 RM., SL. PCH., G. E. REF., linol, kit. fl.; barg. 4043 N. Sawyer.

5 RMS., HTD. SLPG. PCH., UNFURN. OR furn., $65 up. 5510 N.Spaulding. Key.5464

6 RMS.—25% RED. RT.; LGT., AIRY; NEW. dec.; stm. ht.; Kel. ref. 3750 Bernard-st.

BEAU. 6 R. FLAT, HTD., SHWR., TILE kitch; gd. trans.; gar. op. $60. Berk. 1696.

6 ROOM MODERN APT., LIGHT, AIRY sun porch; h. w. ht.; rent reas. Kil. 4667.

NEW 4 R. APT.; STM. HT.; LG. LIGHT rms., $40. 3451 N. Kedvale-av. Pal. 8146

6052 N. MENARD, 1ST—4 RMS., 2 PCHS.; furnace; gar.; $32. Elston bus. Sun. 6328.

6 RMS., ELEC. REFR. NEW 2 FLAT; $65. 5734 N. Spaulding-av. State 2678.

5 RMS., HEATED; SLEEPING PORCH; H. W. ht.; reas. 4727 N. Keystone. Pal. 6131.

3514-20 N. HAMLIN-AV.—4 RMS., ENCL. sun pch.; Frigid.; stm. ht.; $36-$38.

$40. BEAUT. NEW 5 RMS., SLP. PCH.; H. w. ht.; N. W. tran., surf. trans. Pal. 10124.

4 RMS., H. W. HT., SLPG. PCH., $35; 6 rms., $55. 5954 Wrightwood-av. Ber.0367.

6 ROOMS, H. W. HT., $45; BRK. GAR. 2019 N. Neva-av. Bittersweet 0590.

5 R. FURN. H.; FIREPL., NR. SCH. TRAN. Concess. $35. 4033 Marmora-av. Kil.2729.

4 MOD. ST. HTD. RMS., PRI. PCHES., NR school; gd. tran.; $42.50. 3109 Berteau.

6 LT. RMS.—STV. HT.; HOT W. 2035 Nebraska-av., nr. Palmer-sq. Reas. Hum. 6275.

3728 N. WHIPPLE—5 RMS., SLP. PCH.; mod.; h. w. ht.; sunny; gar.; very reas.

4 RMS., STM. HT.; INADOR BED; NEW. bldg.; $42.50. 2858 N. Merrimac-av.

TO RENT—APARTMENTS.

NORTHWEST.

Four, Five, Six Rooms, and Larger.

NEW BLDG., 6 BIG ROOMS, STM. HT.; lt. 4 sides, sun parlor, tile bath, enc. porch, fine yard and gar.; good trans.; churches and schools; very reas. Call at 6143 Milwaukee-av. or phone Fra. 4646 any day, 9 to 5, except Sunday.

6 LARGE RMS., 2 BATHS, SUN RM., SCR. pch., elec. refrig., gar. incl.; surrounded by Forest Preserve; only apt. in residential dist. Reasonable rent. Kildare 1624.

4831-49 ADDISON-ST.—LIGHT, MOD. 4-5 rm. apts.; stm. ht.; refrig.; newly deco.; concession; low rent; bus and surf. Agent. Breitenfeld, 4831 Addison. Kildare 4460.

4 MODERN ROOMS, $35.
Large, airy; refrig.; stm. ht., firepl., panel din. rm.; gd. tran.; conceas. Spa. 3886.

RED. FROM $90 TO $70; CONC.; IG. NEW 5 rm. apt., encl. pch., refg., octog frt., fac. pk. 2043 N. Avers-av. Spauld. 9596.

LOGAN-BLVD., 2808, 3D APT.—BEAU. large modern 5 rms. and sleeping porch; Frig.; exc. trans.; nr. schools; reas. rent.

7 RM. FLAT; HOT WAT. HT.; GARAGE; formerly $100, now $75. 4313 N. Kedvale. Call Monroe 1094.

6 LGE. RS., INCLOSED PCH.; STOVE AND ice box; nr. schl.; gd. tr. 1923 N. Tripp. Bel. 1025.

4 R. AND 5 R., MODERN; H. W. HEAT; light, roomy apts.; reasonable. 3722 Cornelia-av. Tel. Keystone 10405.

3036 BLAINE-PL., 2D—VERY MOD. 6 RM. apt., h. w. ht., elec. refrig., firepl., closed pch., red. to $60; gar. opt. Juniper 4929.

6 RM. FLAT, STM. HT.; REDUCED FROM $60 to $40; nr. schools; ideal for fam. with child. 2142 Potomac-av. Ph. Monroe 1094.

4 AND 5 RMS.—H. W. H.; EXC. LOC. AND trans.; ½ blk. to bus, 1 blk. to L and 2 car lines. Inquire 2638 N. Sawyer, 1st rear.

BEAU. 4 RMS., STEAM, COR. BUILDING. light, airy, conv.; 1 blk. Cicero-Bel. car; $35-$45-$47.50, conc. 4748 School-st.

3701 CULLOM-AV.—4-5 RMS., STEAM HT., elec. refrig., in-a-dor bed; immediate possession. Rentals $40 to $55.

6 LRG. RMS., STM. HT., NEW. DEC.; FRT. pch.; encl. back pch.; nr. school; gd. trans. $50. 5252 Hutchinson. Pens. 7793.

6 LG. RMS., MODERN; STOVE HT.; SUN parlor, fireplace, bookcase, $40; garage, $5. 1455 N. Lotus-av. Merrimac 3795.

MOD. 2 5 R. FLATS; H. W. HT. AND STV., $35-$30. 1521 N. Long-av. Col. 4897.

WEST.

General List.

4852-4906 QUINCY-ST.
Modern bldg., close to transportation; elec. refrig.; possession at once; 2 rms., $31.50; 3 rms, $36.50-$41.50; 3½ rms., $41.50; 4 rms., $47.50. See agent on premises. Phone Mansfield 0570.

3457-63 W. MONROE.
Beautiful 3 and 4 room apts.; 1 block to Park and transp.; in-a-dor beds, Frigidaire. BARGAIN RENTALS.

Priced for Your 1932 Purse.
2-3-4 RM. APTS. MGR. ON PREM. 3515 FRANKLIN-BLVD.

MAYPOLE APTS.— $35-$45. 2 and 3 rm. kit., dinette apts., also 4 rms. Bargain day from now to May 1. 169 N. LECLAIRE [5100 WEST].

4732 WASHINGTON-BLVD.
2½ rm., $32.50; 4 rm., $45; elec. ref.; dec. to suit. See janitor on premises.

144 N. KEDZIE—3-4 RMS., STM., REFR.; couples only. $28-$37.50. Ring 1st bell.

FOR MOD. 2-3-4-5-6 RM. APTS., MECH. refrigeration, good trans., call Monroe 2120.

5100 MONROE—3-4-5 RMS., BOOKCASES. showers; pri. porches; free refrigeration.

One, Two, and Three Rooms.

FOR REAL VALUE SEE THESE MODERN good sized 2-3 room apts.; elec. refrig.; in-a-dor beds. 5028 and 5029 W. Quincy-st.

COZY 3½ RM. MOD. APTS., NEWLY DEC. Reas. Jan. on prem. 5101 W. Monroe.

805 N. LA VERGNE—3 RMS., MOD.; INA-dor; stm.; $35. Shoe Store, 4954 Chicago.

Four, Five, Six Rooms, and Larger.

5 ROOMS—REDUCED TO $40
1618 W. ADAMS. Also 6 room apts., $50. All are modern, cheerful, newly decorated, steam heated. Convenient to all transp. Inquire at 1673 W. Ogden [just around the corner]. Seeley 9779.

4439 JACKSON-BLVD.
4 RMS., $45. 5 RMS., $60. G. E. refrig., showers, lge., light rms.; new bldg.; janitor on prem. Ph. And. 4430.

4 Rms., Reduced to $43.50.
Gas and elec. refrig. free; in-a-dor beds; dec. to suit; best transp. and shopping dist. on W. Side. Agent on prem. 220 N. Karlov.

4620 W. JACKSON-BLVD.
5 lge. rms., stm. ht., elec. ref., gar. if des.; dec. to suit. See Mrs. Crowley.

4050 WEST END-AV.
5 large, light rms.; all mod.; elec. refrig. Agent on prem. or call Rand. 6171.

5716 WASHINGTON-BLVD.
4-5 ROOMS; ELECTRIC REFRIG. VERY MOD. EXCEPTIONAL LOW RENT.

4816 JACKSON-BLVD.—MOD. APT. WITH fine sun par., 5 rms., plus extra slpg. rm. Elec. refrig. Reduced to $65, with garage.

3501-05 FRANKLIN-BLVD.—4 RMS., ENclosed sun pch., and 5-6 rm. apts.; Frigidaire; steam heat; $45-$50-$55.

4041 MONROE-ST.—8 LGT. RMS., $50; stm. ht.; hot water. Nevada 4200.

4 LARGE ROOMS, REFRIG., ROLLAWAY; rent reas. Apply agent, 5440 W. Huron-st.

NEW CENTRAL AUSTIN LGE. 4 RMS.—Refrig., rollaway; low rent. Briar. 1103.

4 RMS.—STOVE HT.; 2D FL., COR.; NEW. dec. 414 S. Kedzie. Key at 514 S. Kedzie.

$45—4 RM. MOD. APT.; STEAM HEAT; shower; free refr. 5026 Washington-blvd.

3939 POLK-ST.—6 RM APT.; NEW DEC. h. w. ht.; lt.; $55. Also 4 r. bsmt.apt.$24.

5 LGE. RMS., 1ST FL., 2 FLAT; H. W. HT.; slp. pch., elec. ref.; ex. tra. 125 N. Waller.

4 RM. APTS.—H. W. HT.; 1ST FLOOR; cheaper with care of stove. 4509 Fulton.

4 RS., NEWLY DECORATED, $20. ADULTS 4536 W. HARRISON.

MOD. 6 R., HOT W. HT., $38; 5 R., STOVE $22; all tr. 4510 Lexington-st. Van B. 4940.

BEAU. 6 R. APT., 3 BDRMS., STM. HT.; rent reas. 726 N. Pine-av., Ph. Col. 2774.

BARG. DAY—TO RENT, QUICK—6 R. APT., $20-$23; dec. 1513 W. Polk-st. Call 10 to 4.

4 LG. LT. RMS..1ST AND 3D APTS.; STM., G. E. ref., new. dec., $40. 4258 W. Adams.

TO RENT—APARTMENTS—SUBURBAN.

NORTH.

Evanston—19 minutes to loop.

Unusual Rental Bargains.
909-915 SHERMAN-AV., NEAR MAIN. 3½-4 attr., light rms., facing st.; extra in-a-dor bed, elec. refrig.; garage optnl.; $55-$65 mo. Agent on prem. Ph. Greenleaf 8900.

4 RMS., $55; GREATEST VALUE IN EVanston; convenient Main-st. trans.; highly desirable bldg.; canvas walls; free ref.; in-a-dor; garage in bldg. State 0240.

SUBLEASE 3 ROOM EVANSTON APT.; 3 blks. to lake. Ph. Grace. 1720, after 6.

4 MOD. RMS., $52.50; DEC. TO SUIT; 3D. transp. 717-23 Reba-pl. Ph. Davis 1879.

WEST.

Berwyn—17 minutes to loop.

2½ RMS., $32.50; 3 RMS., $35; 3½-4 RMS., $40-$42.50; modern; steam heat; Frigidaire. 1923 S. Grove-av.

Forest Park—23 minutes to loop.

5 RM. FLAT, 1ST FL., HT. WATER HEAT. $40. Forest, 1074 Forest Park.

Oak Park—16 minutes to loop.

MUST BE RTD. THIS WK., 333 S. OAK Pk. av., 7 r. choicest apts.; all conv.; drastic conc., incl. gar. Invest. Vill. 5354.

$32.50-$35—2½-3 ROOM APTS., 3½-4 RMS., $40-$42.50. Steam ht., electric refrigeration; near L. Phone Euclid 9897.

LIGHT 4-5 RM. STRICTLY MOD. APTS.; agt. in bldg. S. W. Cor. Lyman-Harrison.

5 RM. MOD. APT., H. W. HT., SUN PCH., also gar. 603 S. East-av. 2d. Frank. 1208.

Riverside—19 minutes to loop.

UNIQUE SUBURBAN APARTMENT— Made from beautiful old Riverside home. Five rooms at price of four. Light all around; hot water heat; newly decorated; must see to appreciate. 280 Shenstone-road, Riverside, Illinois. Tel Riverside 5241.

TO RENT—FURNISHED APARTMENTS.

SOUTH.

1406 E. 67TH-PL., 1ST—4 RMS. IN 6 RM mod. apt.; I. C. trans. See eves. or Sun.

4 RM. COR. APT.—FURN. WITH REFINEment; I. C., lake. 7417 Phillips. Sag. 2461.

TUDOR MANOR 7416 PHILLIPS-AV.—1-2-3 rm. kits., $50 up. Regent 1620.

ATTR. 4 R., 1ST. FL. KIT., PRI. BATH, pch., nr. Jack. pk. I.C., L; $10. 1514E. 62d.

CHI-ENGLE APTS., 7146 LOWE-AV.—MOD. 2-3 rms., tile baths; R. I., L.surf. Rad.3930

BEAU FURN. 1-2-3 RM., $25 UP; SHWR. bath, linen, service. 6543 Cottage Grove.

7549 ESSEX—ATTRACTIVE 4-5 RMS.; TW. beds; reas.; nr. lake; I. C. Hoffmann.

7817 INDIANA, 1ST—4 R. FURN. APT. OR sgl. rms., kit. prvl.; ex. tran. Rad. 3172.

2-3-4-5 R. APTS. $40-$60; ATR. FURN Free gas, lt.; el. ref.; nr. L. 1516 W. 32d.

CHAMPLAIN, 7741—3 RM. APT., FURN. gas, lgt. free, Frigid.; $10 wk. Vin. 4130.

6456 DREXEL—ATTRACT. FURN. 4-5 RM. apts., $55-$65; bus, L. surf. Hy. Pk.10436

PAULINA, 6022—4 RMS., COMPL. FURN., incl. radio, piano; pri. bath. Pros. 2883.

REDUCED RENTS—4-5 RMS.; NR. I. C.; newly furn. 2208 E. 70th-st. Fair. 7604.

REAS.; 3-4 LIGHT RMS., PRI. BATH, STM., porch; nr. L. 6634 S. Union. Eng. 3722.

TO RENT—FURNISHED APARTMENTS.

(See Also Hotels and Apartment Hotels.)

SOUTH.

the elanor manor
7150 cyril
½ block west of Jeffery, offers a few choice units . . so well furnished and completely serviced as to instantly appeal . . particularly at the rate from sixty dollars . . . butterfield 4810.

ST. GEORGE HOTEL
1435 E. 60TH-ST. DORCH. 7300. offers the most for your money. Kitchenette apts. with outside sleeping porch for only $50 month and up. Ideal location, overlooking the Midway, 1 block from Jackson Park, I. C., bus and surface transp. Only 12 minutes from the loop.

VILLA GRAND
4717 KENWOOD-AV. KEN. 10090. 1 rm. apts.; elec. refrig.; $25 month up. Residential section, 12 min. loop via I. C.

1-2-3 ROOM APTS.,
$40. $60. Beaut. furn., tapestry suites, canvased walls, elec. refrig., lge. outside rms., reception hall and dressing room. 5493 CORNELL. 5200 HARPER. 7106 EUCLID. AGT. ON PREMISES. WM. T. WOODLEY & SON. 1638 E. 55th. Open eves. Hyde Pk. 2187.

1 ROOM
Kitch., G. E. refrig., gas, light free; maid service; switchboard; canvased walls; newly furn.; I. C., L, bus, surf. trans.; no lease; week or month; rent reduced; you may live in apartment as cheap as room. 4041 Ellis-av. Oak. 2470.

NORWOOD HOTEL APTS.
1-2-3 ROOM FURNISHED APTS., $60 UP. New bldg., 1 blk. L, surf. and stm. lines; bus at door; large, sunny rms., beau. furn.; elev. serv.; mech. vent.; free gas, elec. and refrig.; full hotel serv.; din. rm. in connect. 64th and Normal-blvd. Englewood 3700.

REXO APT. HOTEL
5220 DREXEL-AV.
NEW 1½-2½ RMS., WITH BDRM., FURN. KITCHENETTE APTS. FULL SERVICE. REDUCED TO $45 TO $60 PER MONTH.

7708 SOUTH SHORE-DR.
NEW LOW RENTALS.
3 AND 4 ROOMS—ATTRACTIVE. Newly furnished; including radio. I. C., BUS, SURF. PH. FAIRFAX 8686.

7010 CREGIER-AV.
$45 up. New apt. hotel. 1-2-3 rms., elec. refrig., maid serv.; shopping center; I. C. Pla.4569.

$45 UP.
NEW BUILDING; 2-3 RMS.; TILE BATH, SHWR.; I. C., SHOP. CENTER, JACK. PK. 1400-1418 E. 66TH-PL. H. P. 9091.

LOW RENT—FREE REFRIG., SHOWERS.
1 LARGE ROOM, KIT., $40.
BLDG. 3 YEARS OLD, FACING PARK. 4336 Drexel-blvd. Oakland 4951.

The Cornada, 5212 Cornell.
Nicely furn. 1-2-3 rms., also unfurn. Low rents. Compl. hotel service. Nr. I. C., bch.;

3 ROOMS.
1st fl.; 2 wall beds; refr.; furn. complete; overlk. Midway. 1443 E. 60th-st. Dor. 7300.

FRANCENE APTS.
1-3 rms., attrac. furn. new. dec., facing front, comp. hotel serv., reas. 1315 E. 53d.

3 Rms., Priv. Bath, $9 Wk.
4 rms., 2 bdrms.; carpet. flrs.; $12.50; everything furn. 4563 Oakenwald, 1 bl. E. Lk. Pk.

ELLIS COURT APTS.—1-2-3-4 RMS., FURN and unfurn.; elec. refrig.; ideal loc.; I. C. bus, surf. trans.; nr. schools and stores. Agent on prem. 4729½ Ellis-av.

ESSEX APTS., 6230 DORCHESTER-AV. — 2-3 rms., $52.50-$75; elec. refrig.; maid serv.; ½ blk. 63d, I. C., L, sur. Plaza 6477.

5328 CORNELL-AV. 2 RM. APTS. JACKSON PARK MANOR. Elec., gas., G. E. ref. fr.; reas. rt. nr.I.C.,pk;

CIRCUMSTANCES FORCE ME TO SUBlease my new hi-gr. furn. 4 rm. apt.; nr. I.C., 19 min. lp. Boles, 8143 Ellis.Amb.1886.

NEWLY AND COMP. FURN. 4 RM. APT., cor. bldg.; all outside rms.; loc. 2345 E. 72d-st.; 1 bl. I. C.; price $65. Mid. 4765.

ENGLEWOOD ARMS HOTEL, 824 W. 62D-st., 1 and 2 rm. apts.; new bldg. and furn.; all modern; full hotel serv., $10 up. Nor. 7890

OWNER'S APT.—UNUSUAL 5 COR. RMS., studio, liv., din. rm., 26x15; Erskine Danforth furn.; reas. 7419 Phillips. Sag. 2461.

4 RMS., SUN PAR.; ORIENTAL RUGS, china, etc.; real home; reas. South Shore Dist. 2 blks. Bryn Mawr sta. Hy. Pk. 7639.

NORMALSHIRE—NEW 1-2-3 ROOM APTS. Compl. serv., smart, spac., quiet; L. surf., R. I. bus; cut rates. 6808 Normal. Nor. 6001

SOUTHWEST.

6339 S. CAMPBELL—FURN. 2-3 RM. KIT. apts.; also hskpg. rms., $6 up. Rep. 3405.

NORTH.

918 WINONA
5100 NORTH—AT THE LAKE. Beautiful 2 room furnished apartments now available. As low as $50; all service.

755 CORNELIA-AV.
1-2-3 RM. KITCHENETTE; NEW FURN. OUTSIDE APTS.; COMPLETE SERVICE; REDUCED TO $10-$11-$12 PER WEEK.

CHEAPEST AND BEST.
4400 N. Ashland-av.; large, light rms.; kitchenette, dinette, in-a-dor dressing rm.; electric refrigeration. 1606 Montrose-av.

SWANVILLE APTS.
2-3 rms., incl. light, gas, linens, refr., from $50. 701-15 Brompton-pl. Good tr. Bit. 1600.

6721 GLENWOOD—2-3-4. $45-$50-$57.50. 1340 Foster, 3 rms., new bldg., $60. 1311 Morse, 4 rms., $57.50. All new, dec., furn. for 4 per.; gas, el. ref. Rog. 0344, to 6 p. m.

POSSESSION IMMEDIATELY— 7 rooms, 3 baths, luxuriously furnished; will sacrifice. Edgewater Beach Apts., 5555 Sheridan-rd., apt. 711. Longbeach 9505.

4543 AND 4528 MALDEN.
1-2 rooms; new. furn.; free gas, lt., Frigid.; ½ blk. bus, L; $45-$65. William Pickel.

4531 N. ASHLAND-AV.
Beau. furn. 1-3 rm. apts.; free gas, lt., lin., md. serv., elec. refrig.; exc. trans.; reas.;

838 SUNNYSIDE-AV.
2 rms.; newly furn.; elec. ref.; low rent; near lake. Decorate to suit.

NEW 3 RM. FURN. APTS.
Beautifully and completely furn.; near lake, Jarvis L; very reas. 1232 Jarvis-av.

SHEROSE—4241 KENMORE.
2-3 rm. apts., strictly modern; near Montrose and Broadway; $9 week and up.

2 RMS. FOR PRICE OF ONE; LIV. ROOM, bedroom, Pullman kitnt., priv. bath. 2429 Burling, nr. Fullerton-pkwy. Linc. 6499.

MALDEN, 4554—AMAZING VALUE. 1 RM. Pullman kit., new bldg., pri. bath, wall bed, gas, light, refr., linens free; $8.75 wk.

DE LUXE 4-5 RM. APTS.—NEAR L AND lake, beaut. furn.; all outside rms.; Frig. $60-$70. 6202 Lakewood-av., cor. Granville.

3631 PINE GROVE, NR.ADDISON—4 RMS., extra large living rm., full kitch., 2 bedrms., scrd. pch., Frigid.; hotel service; $75.

2 RM. KITCH. APT., 6TH FL., OVERLOOKing lake; $45 month; newly dec. Inquire apt. 60. 500 DIVERSEY PKWY.

3 RMS., $55; ATTRACTIVE FURN. 2833 Cambridge; free gas, light, G. E. ref.; 15 min. loop. Lake View 1591 or State 0240.

BEAUT. FURN. 3 RMS.; SHOWER, ELEC refrig.; extra in-a-dors; good trans.; $60. incl. linen, gas lit. 811 Cornelia. Well.8116.

ROSCOE PLAZA—1650 ROSCOE. 1-2-3 RM. apts., well furnished; excel. trans.; conv. shops; reduced rentals.

712 DIVERSEY—COMPLETELY FURN. 1 and 2 rms.; all outside; hotel serv.; newly decorated; 15 minutes to loop.

WELLINGTON ARMS APT. HOTEL, 2970 SHERIDAN-RD.—1-1½-2 room kit. suites, overlooking lake; full hotel serv.; $65 up.

SAC. FURN. OF 5 RMS., RUGS, KROEHLER dav., uphol. chairs, dinette, elec. sew. mach., vacuum, piano, etc. Buckingham 0130.

1248 LELAND-AV.—6 RMS., BEAU. FURN., suit. for rooming; $60; ex. tran. Lak. 5797

834 FULLERTON—NEW BLDG.; 1-2 RM. kit., bath; Frigid.; ½ blk. L exp.; $10 up.

4350½ N. WINCHESTER—4 R., FUR. APT., front; stm., frig., exc. tr., lgt., best val.

457 FULLERTON— Attractive newly furn. 4-5 rm., $65-$85.

4-5-6 R., FURN., NEW; RL. HM.; RT. REAS. Ofc., 901 Airdrie-pl. 4100 N. Buck. 3482.

EDGEWATER PLAZA, 5425 KENMORE-AV. —1 r. apt., $42.50; compl. ser. L. B. 8111.

549 ALDINE-AV., THE FERNDALE APTS. —2-3 rms., $10 wk. up; pr. b. Bitt. 3610.

THE CROMWELL, 5718 WINTHROP-AV.— 1-2-3 rms., $50 up; compl. ser. L. B. 9611.

GLENWOOD 5825—MOD. 4 RM. APT., NEW furn.; 2 beds., rl. kit., pr. bath; $13 wk.

GORGEOUS APT., 2 RMS., SUN PARLOR, bath; $55 mo.; adults. 4639 Magnolia-av.

$50—3 R., BEDRM., S. P.; COMP. FURN.; firepl.; l., gas, frig. free. 902 Lafayette-pw.

BEAU. 5 RMS., SUN PAR., 2 BATHS; NR Lincoln pk. Grand p. $135. Buck. 9764.

LAKE SHORE-DR.—2 ATTR., SMALL APTS Baldwin, Ran. 0776. Whi. 4180, Apt. 2-R.

SUB. 4 RS., ATT. FURN.; EAST W. NO. exp.; lake view. 200 Linc. Pk. W.Lin.3633.

6 RM. COR. APT., ALL OUTSIDE; FRONT glz. pch., 2 bhs., frig., $90. 5062 Kenmore.

THE GRANVILLE, 6241 WINTHROP-AV.— 1-3 rms., $50 up; compl. serv. Shel. 9110.

BELLAND HOTEL, 2256 CLEVELAND-AV. —1 rm. kit. apts., $10.50 wk. Div 5227.

4435 GREENVIEW-AV.—COZY 2½-3½-4 R. apts.; hi. grad. bldg.; light, gas, refr. incl.

1 RM. KIT. APTS.—NEW BLDG.; COMP. serv.; ex. tran.; $11 wk. up. 641 Aldine.

6 RMS., NICELY FURN. OR UNFURN.; nr. lake; will rent reas. or sell. Rav. 1320.

MY BIG SUNNY 2½ RMS., ORIENTAL rugs, elec. refrig.; ex. tr.; $50. Rav. 7417.

4 RMS.—NEWLY FURN.; SHOWER; FRIG.; $55 up; ½ blk. beach, L, bus. 1333 Touhy.

TO RENT—FURNISHED APARTMENTS.

NORTH.

Walking Distance to Loop.
201 E. DELAWARE-PL.
1 blk. to Drake hotel; 1 blk. to lake. Free auto parking; bus at door.
3 ROOMS, $100.
4 ROOMS, $115.
5 ROOMS, 2 BATHS, $225.
COMPLETE HOTEL SERVICE. Light, gas, refrigeration free. Manager on premises. Superior 1480.

244 E. Pearson
800 NORTH, AT THE LAKE. QUIET—EXCLUSIVE.
2-4 Rm. Apts., $60-$150
Furnished and unfurnished kitchnts., dinettes, bedrms.; carpeted; outside rms.; free gas, light, refrig.; maid service; valet; dining rm.; commissary; bus at door. SUP. 4701.

THE LAKE LANE
6214 WINTHROP-AV.
1-2-3 Rm. Kitnts., $60 Up.
New fireproof bldg. Beautifully furnished and appointed. Large, luxurious lobby. RADIO IN EVERY APARTMENT. ½ block to Granville "L" sta., surf., bus. Refrigeration, maid service, linen, etc. Inquire Manager on premises.

240 E. DELAWARE
OVERLOOKING THE LAKE.
Attractive 2 and 3 rm. apts. Newly decorated. Full housekeeping, maid serv. Light, gas and newly installed Frigidaire. Elevators, all night clerk and switchboard. LOWEST PREVAILING RATES. SEE MANAGER. SUPERIOR 5847.

LINCOLN PARK ARMS.
RENTALS $55 UP. 1 room apts. twin or double in-a-dors; bedroom apts. with extra in-a-dor beds; full hotel serv., commissary grill; excel. trans., 1 blk. to park, lake, golf and beach. Also low priced hotel rooms.
2738 PINE GROVE-AV.

NORWELL APT. HOTEL
154 W. NORTH-AV. [AT LA SALLE-ST.]
$12 PER WEEK.
KITCHENETTE APARTMENTS. Quiet Environment. Near Lincoln Park. Complete Hotel Service. 10 Min. to loop. Phone Mohawk 1065.

RENTAL BARGAINS.
5309 WINTHROP-AV., near Edgewater Beach L Sta., 2 rm. kitch., elec. refg., carpeted floors; free gas and elec. refrig.; furnished or unfurnished; $40-$47.50 month.

1022 AINSLIE-ST., near Sheridan-rd., completely furnished; some with bedroom; private bath; $9-$11.50 week. Open evenings.

REDUCED RENTALS
SUPERIOR 1-2-3 RMS. EXCLUSIVE BLDG. Beaut. furn. or unfurn. Comp. hotel service.

EXCEPTIONAL VALUE.
Northland Apartments,
6383 SHERIDAN-RD.

AT THE BRIAR.
Living room, appointed to the height of good taste; large dinette and well equipped kitchen, now $70 up. Complete hotel service. The Briar's offerings are always worth seeing. 540 BRIAR-PL. A. P. LIMBER, MGR.

SUBLEASE $90 APT., $65.
Furnished complete; a real home; large living rooms; in-a-dor beds; bedroom; dinette and kitch.; priv. beach; overlooking Loyola campus; adjoining Mundelein College. 6369 Sheridan-rd.

The Fullerton Plaza.
420 Fullerton-pkwy. At Lincoln Park. Complete 24 hour hotel service. 1-2-3 rm. apts. of refinement and taste that assure an atmosphere of comfort comparable to a priv. home, $55 up. Div. 5610.

SHERLANE APT. HOTEL,
839 SHERIDAN-RD.
3900 NORTH; FIREPROOF BLDG.; 1 RM. & KITNT. FURN. APTS., $10 WK. MAIDS DAILY; FULL SERVICE; SWITCHBOARD.

4701 Beacon, Cor. Leland
1-2-3 rm. apts. with bedrms., dinettes, sep. in-a-dor beds, accom. 2-4 pers. Complete hotel serv.; switchbd.; frig.; elev., 3 bl. w. Broadway, 1 bl. to bus; fireproof; $55-$65 mo.

A HIGH CLASS BUILDING.
2316 SUNNYSIDE-AV. Apts. ranging from 1½ to 5 rms., furn. or unfurn., at exceptional prices; new furniture; Craftex walls; refrigs.; excel. trans.

Loyalton Apt. Hotel
4630-32 BEACON-ST. 2 Room Apts., $55 Up. SUNNYSIDE 6195.

1137 PRATT-BLVD.
PRATT SHORE HOTEL. 1, 2½ rm. furn. kitnt. apts.; maid serv.; free linens. Frigid., gas, light; rents reas. Also hotel rms. ½ blk. lake, bus, Loy. L.

AT LINCOLN PARK.
Maid service, linens, showers; refr., fireproof bldg.; homelike atmosphere. 1940 Lincoln-av. Just west of Clark, Center, and Ogden. Div. 10354. Very reas. rental.

1420 FARWELL-AV.
New, beau., 1-2-3 rm. kits.; 1 blk. Rog. Pk. L; nr. lake; maid; refrig.; linen, etc. See to apprpeciate.

3740-50 PINE GROVE.
Elegant 4 and 5 room apts. New furniture, Frigidaire, inador beds. A real home. Bargain.

FOUNTAIN VIEW APTS.
2-3 rms., nicely furn., newly dec.; nr. Howard L, bus, beach; reas. 7732 N. Ashland-av.

2½ Large R.—Low as $47.50.
Gas and ref. incl.; nicely furn.; extra door bed; nr. beach, exc. trans. 1331 Estes.

4545 BEACON-ST.
Beau. furn. 1½-2½ r. apts.; reas. rt.; gd. tr. Free refr. and gas. Mgr. on prem. Sun. 5921.

925 GLENGYLE-PL.
Beau. furn. 1½-2½ rm. apts.; reas. rent; near L and lake. Mgr. on prem. Long. 8641.

EXCEPTIONAL VALUES.
1-2-3 rm apts., complete service. 644 WRIGHTWOOD-AV.

New Bldg.—4222 N. Ashland.
1-2-3 rm. kit. apts.; gas, light, linen, Frig., elev., maid serv.; all trans.; very reasonable.

931-933 LELAND-AV.
2-3 rm. apts.; newly dec.; elec. ref.; all trans.; new management; mod. rentals.

MUST RENT IMMEDIATELY FOR PRICE unfurn.—6 rm., 2 baths. 168 E. Pearson-st. Beau. furn. Walk. dist. loop. Superior 6502.

4737 MALDEN-ST., THE ARNOLD APTS.— Comp. furn. 3 room bedroom apts., only $55; electric refrigeration. Edge. 6966.

MY LUXURIOUSLY FURN. 5 RM. APT. IN new bldg.; Concert Grand Steinway piano; Oriental rugs, Chinese hall. Rogers Pk. 2377.

3912-28 PINE GROVE-AV.—BEAUTIFUL 2 and 3 furnished apts., choice location. BARGAIN.

2-3-4 RMS., WL. AND TWIN BEDS; NEW. furn.; shr.; G. E.; L, lake, bus; reas. 5314 Winthrop.

6 RMS., BEAUT. FURN.; $85. OWNER leaving town May 1. Bittersweet 9213.

NORTHWEST.

USE SCRIP TAX WARRANTS TO PAY rent here; beaut. new 1-2-3 rm. furn. or unfurn apts. at new low rents, $40 up. 2740 N. SPAULDING-AV.

2834 PALMER APTS.
New bldg.; 1-2 r. kitch. apts.; ½ blk. Logan-sq. L; maid service; linen free. Low rentals.

NEATLY FURN. APTS.; LT. GAS. REFR. linens, maid serv.; 1 blk. L. 3355 Eastwd.

2 R. APT., COM. FUR.; GAS, L., LIN. FREE N. W.; reas. 4433 N. Kilbourn. Ave. 4308.

5 RM. MOD. APT.; FRIG.; BEAU. FURN.; rl. hm.; reas. 4856 N. Kenneth. cor.Ainslie

WEST.

Best Location in Austin.
2-3 rm. furn. kitnts.; large, light; gas light, Frigid.; maid serv. opt.; very reas. 458 N. Central-av. Immediate or May 1.

AUSTIN MANOR, 312 N. CENTRAL-AV.— 1-2 rm. kit. apts., $45-$65; hotel rms., $8 wk., $35 mo.; comp. serv.; best tr. Man. 1100

LECLAIRE APTS., 5056 WASHINGTON-blvd.—1-2-3 rm. apts.; comp. furn.; elec refrig.; elev.; all trans.; reas. rental.

JACKSON GABLES—3412 JACKSON-BLVD 1 and 2 rm. and mod. kit. apts.; linen, gas elec. refrig. free; reas. Van Bur. 0107.

"THE CHATEAU"— —18 MINS. TO LOOP Oak Park's largest and finest apt. hotel; gentiles; $55. 330 N. Austin-blvd. Vil.8500.

LE MAY APTS.— $45 UP 2, 2½, 3 room kitchen, dinette apts. 169 N. LE CLAIRE [5100 WEST].

NEWLY WELL FURN. 4 RM. COR. APT.; large bedrm., in-a-dor. Frig., shwrs.; bus, L, 3 surf. lines. Harnett, 4048 Maypole.

4 RMS., 2 BDRMS., FURN., $45; 6 RMS., 3 bdrs., unfurn., $47.50. 510 S. Kildare, 1st.

CLEAN KIT APTS., NEAR L, SURF., BUS; maid serv.; low rent. 4024 West End-av.

2 AND 3 RM. BEAU. FURN. KIT. APTS.; gd. tr. Gentiles; $35 mo. 3233 W. 22d-st.

IDEAL ENG. BSM. APTS., 3-4-5 RMS. HTD. Comp. furn.; yd.; $6-$12.50 wk. Nev. 4537.

BEAU. FUR. 1 RM KIT. APTS.; GD. TR. Gentiles; $25 mo. up. 3623 W. 22d-st.

4301 MONROE—1-2 RM KIT NEW DEC. cln. lin., md. serv., refrig.; gd. tr.; $40 up.

LEXINGTON, 3911—2R. FR. APT. NW DEC. stm., h. w., gas, el.; $5.50; 3 r. $7.50; ex. tr.

4684 WEST END—3-4-5. SUN PAR., IN-A-dor; Frig., shw.; suit. 4-6; very rea; ex. tr.

2127 JACKSON—2-3 RM., NEWLY FURN.; stm. ht.; free gas, light; all tran.; $8-$13.

TO RENT—FURNISHED APARTMENTS.

WEST.

1-2-3 RMS.—NICELY FURN.
New, mod. bldg.; 1 rm., $35; 2 rms., $37.50; 3 rm., $42.50. J. Kempston Rental Agcy., 4938 W. Quincy-st. or 4912 W. Jackson-blvd. Open daily until 8:30 p. m. Closed Sunday. Columbus 7709.

SUBURBAN.

Unusual and Distinctive.
Out of the congested district, with pure air and sunshine; quiet and restful; 1-2-3 rm. completely furn. apts. at very low rental. 61st court at 19th-st.

4-5 RMS.—HEAT, GAS, ELEC.; 1 DAY WK. cleaning; $50 mo. Euc. 5711R. Oak Park.

WANTED—TO RENT—APARTMENTS.

SMALL UNFURN. BUNGALOW OR APT., over private gar., by respons. couple; no children; I. C. R. R. Address G 312, Tribune.

TO RENT—STORES.

South Side.

7251 S. HALSTED-ST.
Large store; stm. ht.; suit. delicatessen, meat mkt., grocery. See Taylor on prem.

2446-2448 MICHIGAN-AV.—RESTAURANT, stores. Howard Ames. Ph. Central 7853.

401 E. 69TH., COR. SOUTH PARK-AV.— Suit. grocery-market. Reas. Cent. 5585.

North Side.

LGE., LT., STM SUIT. UPHOLST., RUGS., rad., auto acc., el. sup., lt. mfg.; liv. rms rear. Cheap rel. tenant. See Jan. 5830 Bdwy.

1924 MONTROSE, NR. L STA.—BUSY DIST. Good location for any hi. class business.

LARGE SHOWROOM WITH AUTO REPAIR shop; nr. L sta., cheap. 932 Sheridan-rd.

NEWLY DEC., 20X55; TRANS. COR., BUSY sec.; low rent. 3169 N. Halsted. Grac. 8788.

Northwest Side.

STORE—RENT, SELL; SUIT. ANYTHING; no compet. 5954 Wrightwood. Ber. 0367.

West Side.

3701 CHICAGO, S. W. COR. LAWNDALE-AV Good loc. confecty., drugs, or restaurant. LINCENBERG, 3735 W. Chicago-av.

2742 W. VAN BUREN—WAS A BEVERAGE bus. for 10 years., nr. California.

STORE—2 DOORS FROM CORNER; STOVE heat. 3006 Madison-st.

TO RENT—OFFICES AND SHOPS.

Central.

TRIBUNE TOWER
A superb office building occupied by the executive offices of THE TRIBUNE COMPANY and the Chicago offices of many large national concerns.
A Tower office, an attractive double corner space, and smaller units are now available at reasonable rentals. This building is known throughout the world and merits your investigation if you want fine office space.
Apply to HOLMES ONDERDONK, 1229 TRIBUNE TOWER, Telephone Superior 0100.

THERE'S MIGHTY GOOD SPACE AT A LOW PRICE IN THE BEDFORD BUILDING.
Three rms. and recep. as low as $65. 2,400 sq. ft., open floor, $300.
JUDSON F. STONE, AGENT. 203 S. Dearborn-st. Dearborn 1776. Room 901.

OFFICE ECONOMY PLAN— 82 W. WASHINGTON-ST.
FURNISHED PRIVATE OFFICES. IN INDIVIDUAL SUITES. SECRETARIAL AND PHONE SERVICE. OFFICES, $25; DESKS, $10. JUDSON F. STONE, AGENT. Room 420. Andover 5696.

FOR SUBLEASE—$1.50 PER SQ. FT.; COLumbus Memorial Bldg.; approximately 3,000 sq. ft.; outside light; State-st. front. STEIN & ELLBOGEN. State 7130.

SUBLEASE
exceptional space on 15th fl., 520 N. Michigan-av. Offer 1,400 or 2,600 ft., inc. carpets, drapes, linoleums, vents, etc. At sac. rental. Avail. now. Superior 2700.

STRAUS BLDG. SUBLEASE.
2,600 sq. ft., including four private offices; two yrs. to run. Light on two sides. N. P. Farr, Rm. 1734. Phone Harrison 6967.

32 N. STATE, S. W. CORNER WASH.—Attractive offices, splendid light, night servc.; cent. of Loop; sgl. off., $25 to $50; with recep. rm., $40 to $65; few furn. Beau. desk space; steno., phone. Swigart & Co., R. 601.

SUBLEASE TOWER SPACE—PANELED walls, pri. office, lg. recep. rm., with pri. entr. to corrid.; fur. or unfur.; mo. to mo. or 1 yr. lse., at great sacr. Call R. 2806 Trustee's System Bldg., or ph. Rand. 4317.

BEAUTIFUL OFFICE, SALES, DISPLAYS or studio space; unusually light; low rent EDWIN J. BOWES JR. & CO., 154 E. Erie-st. Whitehall 6026.

CHICAGO TEMPLE SUBLEASE — PRIVATE office or share one, with or without services. Windchy, Rm. 605, 77 W. Washington.

FURNISHED PRIV. OFFICES DESK SPACE mail address. switchbd.; steno.-secy. service $3 to $65 per mo. 8th Flr., 20 E. Jackson.

MAY 1—SHARE WELL EQUIPPED SINGLE office with 1 tenant; switchboard service; very reas. Franklin 3142.

$75 PER MO.—1,200 SQ. FT. REAL DAYlight space. Investigate. Will divide. Rm. 301, 423 Plymouth, nr. State & Van Buren.

SUBLEASE 3 YR. APPROX. 3,000 SQ. FT. office space; carpeted; excellent layout; sac. 1804, 111 W. Monroe.

DAILY NEWS BUILDING. Beau. furn. pri. ofc.; up to the minute efficiency. Room 826. State 2788.

1364 FT. MICH.-AV. SPACE; PRI. TOILET. Rm. 1514 Straus bldg.; good arrangement for any fair offer. Mr. F. E. Fike.

LGE. PRV. OFFICE, DESK SPACE; LOWest possible rent. 104 S. Michigan, R. 319.

PRIV. OFC., DESK SPACE, MAIL ADDRESS. Reas. 53 W. Jackson-blvd., Room 1503.

DESK SPACE, $7; MAIL SERVICE, $3; 2 r. suite, $35. R. 1005, 6 N. Clark. Dea. 5063.

FURN. DESK SPACE, $10; MAIL ADDRESS, $4. 127 N. Dearborn. Rm. 1114. Dea.9131.

LT. FUR. DESK SPACE REAS.; MAIL hdqts., secy. ser. R. 1657 Monadnock bldg.

PRIV. OFFICE IN CONWAY BLDG., $50. Room 710. 111 W. Washington.

CARPETED, FURN., PRIV. OFF.—FACING drive. $25. Suite 1703. 75 E. Wacker-dr.

TRIBUNE TOWER—DESK AND SERVICE; very reasonable. Room 1512.

TO RENT—FLOORS AND LOFTS.

WEST SIDE—NEAR LOOP.
Well lighted space; sprinkled and heated; electric freight and passenger elevator. 2,500 SQUARE FEET AND UP. CLINTON REALTY ASSN., 522 S. Clinton-st. Phone Harr. 2543.

TO RENT—MANUFACTURING PROPERTY.

DAYLIGHT FLRS.—FACES "L"; NR. N. S.; 8 min. lp.; 75x100, 50x100, 25x100; heated, etc.; inside loading; concess. Div. 6446.

LOW RENT OR SELL BUILDING, 10,000 sq. ft.; nr. loop; mfg. storage. Kil. 3396.

FACTORY AND WAREHOUSE SPACE. INDUSTRIAL LOCATING CO. Rand. 1979.

TO RENT—BUILDINGS.

41 N. WELLS—STORE AND 3 FLS.; WILL remod. Plentye, 1542 N. La Salle.

TO RENT—FARMS.

CHICKEN FARM NEAR WHEATON WITH house and well, about 1¼ acres, $25. Wm. B. Walrath, 123 W. Madison-st., Chicago.

160 A.—ADAMS CO., WIS., OLD BLDGS.; no stock, mchy., $15 mo. J. L. Wells, 82 W. Washington.

OFFICE FURNITURE, FILES, SAFES.

HIGH GRADE 8 PIECE HAND CARVED office suite, like new; bargain. Fine walnut desks, leather upholstered chairs, repossessed; very reas. Used steel lockers, files, etc. M. R. LOME, 408 S. DEARBORN.

OFFICE FURNITURE CLEARING HOUSE— We specialize in high grade used office furniture, matched groups and suites. 130 W. LAKE. LOOK FOR THE FLAG.

$40 FOR LOT, STEEL SHELVING AND counter, desks, chairs, files, linoleum. Away down. 4750 Sheridan, R. 501. Lon. 0871.

MUST SELL IMM.—HIGH GRADE OFFICE equip.; desks chairs, tables, typwr., mimeograph, files, etc. 208 S. La Salle, R. 1885.

USED HI-GRADE DESKS, CHAIRS, SAFES and filing cabinets of Fullerton State Bank. Lowest prices. 39 N. Halsted.

LGE. STK. NEW AND USED OFFIC. FURN of all kinds. Low prices. Kendrick Furn Co., 221 W. Randolph; 170 W. Washington.

STEEL FILES AND LOCKERS, DESKS chairs, tables, etc. Good as new. Very chp. Riley & Stafford, 315 S. Wabash. Wab. 1152.

KARDEX; 4 DR. STEEL FILES; LABEL safes, wal., mah. off. furn., steel trans cases, card files; reas. 1239 S. Mich. Cal.3233.

4 DRAWER STEEL FILE, $11.50; DESKS chairs, new, used; lowest prices. Julius Bender, Inc., 901 W. Madison.

USED DESKS, CHAIRS, FILES AND drafting equip. 339 S. Wabash. Web. 4073.

OFFICE FURN. OF EVERY DESCRIPTION Files, safes. Cheap. Spitzer's, 173 W. Lake.

GOOD USED FILES WITH LOCKS, LETTER and legal sizes. Barg. 421 S. Dearborn.

REAL ESTATE FOR SALE.

APARTMENT BUILDINGS.

South Side.

REAL BARGAINS.
3 apt. bldg., 6 rms., 74th and Euclid-av. New modern 6 apt. bldg., 4 and 5 rms., near 83d and Drexel-av. For a real bargain see [Mr. Lynch]
SWANSON & HOUSE, 7046 Stony Island. Dorchester 4141.

INVESTIGATE THESE OUTSTANDING VALues. Ellis nr. 29th; mod. 9 apts.; $9,500. So. Pkwy., nr. 60th; beau. 6 apts. 5 gar.; $18,000; splendidly financed; $3,000; cash required. Mr. Scherer, Drexel 1800.

$7,400 TAKES $16,000 2 APT. BRK.; 20 min. loop; terms. Address L O 32, Tribune.

North Side.

ARTHUR-AV., NR. DAMEN—3 SIX-RM. APT. bldg.; mtg. expires 1935; will consider some trade. Central 2394.

MUST BE SOLD BY MAY 15—WILL SACrifice my Gold Coast 5 apt. bldg., beaut. furn. B. McDonald, Whitehall 6880.

BUSINESS PROPERTY.

Northwest Side.

FLORIST SHOP — LAWRENCE-AV.; FIXtures, greenhouse; del. truck; 6 rm. residence; lot 50x125; priced less than ground value. $8,500. $2,000 cash. Avenue 1717.

HOUSES.

South Side.

PAY NO TAXES ON THIS HOUSE FOR 4 yrs. New, just comp. 6 rm. brick residence; gar., stm. ht.; only $6,750, $300 cash, bal. like rent. Address L M 452, Tribune.

ONLY $300 CASH AND $45 MONTHLY TAKES MY 5 ROOM BRICK BUNGALOW. Address A C 374, Tribune.

6 RM. ENG. STYLE BRK. BUNG.—H. W. ht., at a barg. 8626 Rhodes. Stew. 0877.

North Side.

SAC. FOR CASH. $2,000 BUYS $12,000 home; 8 rms.; mtg., $4,000. 4250 N. Hermitage. Longbeach 2000. Crocker, owner.

WILL SELL MY 7 RM. HOME. 910 CAStlewood-terr.; sac.; all trans. Sun. 9570.

7 RM. HOUSE, 4 BEDRMS., 2 CAR GAR. Best tran.; $10,000. Address G 298, Tribune.

IDEAL 6 RM. BUNG.—H. W. HT.; 40 FT. lot. 4249 Greenview-av. Lake View 0495.

Northwest Side.

SAC.—MOD. 5 RM. BUNG.; CLOSE MILwaukee-Irv. Pk.; must sell; $5,500; tms. Beesley, 4219 Irving Pk.-blvd. Pens. 2726.

8 RM. MOD. BRICK RESIDENCE; HOT water heat. 5132 Montana-st.

SACRIF. MY 5 RM. MOD. BRK. BUNG., H. w. ht. 5324 Nelson-st. Pens. 2094. Owner.

MOD. 6 R. BRK. BUNG., BARG. FOR quick sale. 4625 Laramie. Kildare 6887.

REAL ESTATE—MFG. PROPERTY.

CONCRETE AND STEEL FACTORY—30,000 ft.; ex. location, Ravenswood and Wilson; reasonable. Address A H 77, Tribune.

REAL ESTATE—SUBURBAN—S. W.

General.

REAL BARGAIN.
Good house and poultry equipment; acre high land, water, gas, elec., street; suburban service to loop; $200 down. Address A F 490, Tribune.

3½ ACRE FARM.
4 rms., full bsmt., fur. ht., elec., on cor. only 200 ft. from Ogden-av.; lge. chicken hse., well, good rd. on both sides; only $250 cash, bal. mo. Address A G 203, Tribune.

Tinley Park—47 minutes to loop.

2 AC. FARM—MOD. BLDG., CHICKEN HSE., co-operative market, 1,000 chicks; terms or will rent with option to buy. Grover C. Elmore, 100 N. La Salle, Frank. 2650.

REAL ESTATE—SUBURBAN—N. W.

General.

4 ACRES, 4 RM. MOD. HOUSE, POULTRY bldgs., elec., 1,000 baby chicks, 250 laying hens, garden; will keep average family; near sta., near loop; ½ of last year's price; owner; E-Z tms. Address L N 403, Tribune.

20 ACRES, 6 R. HOUSE, LARGE BARN, electric, water in house; 1 mile Arlington sta.; price $12,000; cash $3,000; no trade. Wm. Lumpp, 8016 Floral-av., Niles Center.

Park Ridge—21 minutes to loop.

FOR SALE OR RENT—6 R. RES., 3 BEDR., slp. por., 2 car gar.; trees, shrubs; nr. school, C. & N. W. 310 N. Washington-st.

REAL ESTATE—SUBURBAN—WEST.

General.

4 SMALL FARMS WITH HOMES; 1 to 2½ acres in size; close in; at bargain prices; $100 to $400 cash will handle. Address A G 594, Tribune

Hinsdale—25 minutes to loop.

REMARKABLE BUYS IN 2 SPLENDID BRK. residences, fine corner locations, reduced from $13,500 to $8,500. Phone Central 4804, extension 2.

WILL SACRIFICE 40 AC. ESTATE SOUTH of Hinsdale, adjoining "Palisades" estate. Address L F 317, Tribune.

REAL ESTATE—ACRE PROPERTY.

80 A. IN ORLAND PARK; 22 MILES TO loop on state road 51; 10 room house; elec., bath, basement. Drive out Saturday or Sunday. I live on it. Price right. W. D. Bradfield, 105 N. Clark-st.

REAL ESTATE—SUMMER RESORTS.

CONGRESS CLUB
Attrac., comfort., conven. furn. cottage, in best cond; value $12,000; sell for $9,500. Gar., boat slip, caretaker all year. 2 baths, run. water every bedrm.; upstairs, 4 dbl. bedrms., 1 sgle.; lg. pch., liv. rm., din. rm., kitch.; gas, elec.; pavement all over grounds. Agent, W. F. Best & Son, Lake Geneva, Wis.

FOR SALE OR RENT — COMPLETELY furnished cottage; mod. conveniences, enclosed porches, furnace, garage; 100 feet lake frontage. Lauderdale Lake, Wis. Mrs. F. G. Littleman, 704 Milwaukee-av., Janesville, Wis.

OWNER WILL SACR. LAKE FRONT AND water frt. lots on Channel Lake, Antioch, Ill., $500 up; terms to suit. Fred J. Witt, 529 S. Franklin. Har. 3275 or Euc. 2057.

¼ A. ON FOX RIVER, $250.
38 MI TO LOOP ON C. & N. W. TRANS.; $25 cash, $5 mo. Address G 109, Tribune.

NEW LAKE COTTAGE READY TO MOVE in; 45 mi. n. w Chgo.; $750, includ. boat; $100 cash. Address L M 454, Tribune.

NEW COTTAGE ON W. SIDE OF ROUND Lake, 35 mi N. W.; barg., $695 $95 dn., bal. $20 mo. Address L F 275. Tribune.

3 RM. COTTAGE; INSIDE TOILET; SCR. pch.; Wis.; large, beau. lake. Big sacrifice. $575. trms. Address G 186, Tribune.

MY SUM. COTT. FOR SALE; $575. TERMS; fine lake in Wis., near Chi.; fishing, swimming; gentile. Address L N 274, Tribune.

FOX RIVER WATER FRT. LOT, 50X290 ft.; $500. Tms. Address L K 95, Tribune.

LAKE GENEVA HOUSE OR LOT; CHEAP. Must sell. 3035 N. Ashland. Buck. 1976.

WAT FRT. LOT, CHAIN O' LAKES, $345; $2 down, $2 wk. Address L K 84, Tribune.

REAL ESTATE—FARM LANDS.

Illinois.

89 ACS.—235 MILES SO. OF CHICAGO; 4 rm hse., barn, poultry hse.; 24 acs. pasture, bal. crops; $2,000; $800 cash. Grover C. Elmore, 100 N. La Salle. Franklin 2650.

3 ACRES WITH 200 FT. FRONTAGE ON North-av., 28 miles west. Price $1,800. $300 cash. Phone Central 2733.

5 ACRES ON ST. CHARLES-RD. NEAR Wheaton; price $2,000; $200 cash. Phone Central 1715. Will divide.

17 A. ON HIWAY, 18 MI. N. W.; GOOD bldgs. Forced sale. Bittersweet 9152.

Indiana.

20 A. POULTRY, FRUIT, TRUCK FARM— Near Knox; ½ planted fruits, berries; neat 5 rm. hse., outbldgs.; cow and poultry inc. Cash income insures good living. Pr. $3,000; need $800 cash, bal. $25 per mo. E. R. Steele, phone 29, Knox, Ind.

GOOD 40 A. FARM, ON GOOD ROAD; heavy land, good bldgs., fruit; 11 mi. to South Bend; $2,000 cash. Bradford, 1013 S. Michigan, South Bend, Ind.

Michigan.

10 ACRES—ONLY $5 DOWN, $5 MONTH; good location, partly wooded, near lake, state highway and school; full price $125; no interest. Address D N 21, Tribune.

20 A.; 6 RMS., BRN., GAR., COOP, 400 var. frts., cow, 200 hens; bargain, $2,500; $500 cash. Paras, Hartford, Mich.

WILL SELL 5 ACRES OF MY FRONTAGE on the St. Joe River for only $495; easy tms.; nicely wooded. C. J. Timm, Jones, Mich.

136 A. ON 2 LAKES, NEW BLDGS., RICH soil, 8 cows, horses, etc.; paying farm, nr. Niles; sale or trade. Kloss, Went. 8946.

20 A. GOOD SOIL, SML. STREAM; GD. 4 rm. hse., barn, etc.; fine for pltry., fruit; $1,200, part cash. Roessler, 140 S. Dearborn.

9 A., EDGE OF TOWN; GOOD BLDGS., elec., on water front; nr. Niles; $1,900; ½ cash. Kloss, 6842 S. Racine, Went. 8946.

5 A. CHICKEN TRUCK FARM—FRUIT, 6 rm. house, $1,375, $100 cash, $15 mo. Evans-Tinney Co., Fremont, Mich.

BEAUTIFUL 75 A. LAKE FRONT; 2,000 FT. sand beach; 10 a. timber; 8 r. hse.; barn, gar.; $4,250; tms. A. Nixon, Cassopolis, Mich.

5 A., NR. NILES; 5 R. HSE.; FRUIT; $1,750; $750 dn. A. Nixon, Cassopolis,Mich

18 A. CHICKEN, FRUIT FARM, HOUSE, barn, barg.; no trade. D.King, Bangor,Mich.

Oklahoma.

OWNER WILL SELL 10 ACRES OKLA. land; $50; $5 dn., $5 mo. Midway 9170.

Wisconsin.

SOO LINE LAND GRANT LANDS IN UPper Wisconsin. Free information. Ask for Booklet No. 53. Homeseekers' rates. Address H. S. FUNSTON, Land Dept., Soo Line Ry., Minneapolis, Minn.

Miscellaneous.

FREE BOOKS ON MINNESOTA NORTH Dakota Montana, Idaho Washington, Oregon farm homes for all purposes; size to suit; low prices. Write for FREE BOOK. W. S. Weber, Dept 755, G. N. Ry. 105 W. Adams-st., Chicago.

REAL ESTATE—MISCELLANEOUS.

ON THE SHORE OF LAKE MICHIGAN. Gary, Ind.—7 rm. brick house; tile kitchen and bath; oil heat; well insulated; large lot; beautifully landscaped; 2 car garage. 7500 Oak-av. Phone Gary 81276.

REAL ESTATE WANTED.

Apartment Buildings.

PRIV. PTY. WANTS APT. BLDG. EQUITIES; best cash price pd. or will refin.; no comm. Box 75, Congress Hotel, Chicago.

WANT 6 FLAT OR LARGER—STATE FULL particulars. Address L S 642, Tribune.

Business Property.

HAVE CUSTOMERS WITH CASH FOR good Chicago improved business property. FRANKENSTEIN & CO. 33 N. La Salle-st.

Farms and Acres.

WANTED—FROM 5 TO 40 ACRES, IMproved, within 100 miles of Chicago. Phone Dearborn 9063 or address A H 347, Tribune.

Vacant.

WANTED—LOTS FOR BUNG. AS PART paymt. on acres So. of Chicago. Write. Sell. Acres. 739 E. 79th-st. Vin. 8000.

Miscellaneous.

WTD.—VACANT OR IMPROVED PROPerty in California or New York state in exchange for my clear Chicago bldg. lots. Mr. Manus, Rm. 806, 310 S. Mich.-av. Wab. 8180.

REAL ESTATE FOR EXCHANGE.

Apartment Buildings.

FOR SALE OR EXCH.—4 APT. BLDG. ARtesian, N. of Addison; 4 fours, 37½ ft.; one mtg.; will consider vac. Central 2394.

13 4 R. APTS.—3 STORES; COR. N. S. $14,000; 1st mtg. 5 yrs. want clr. farm or smaller impr. prop. Anderson, Long. 3146.

24 APT BLDG.—NEW LOAN, 5 YRS. WELL rented; low price; want 6 flat or other property. So. Shore 0800.

Business Property.

8 STORES—ALL RENTED; 4090-92 ARCHER-av.; mtge. $8,000. 2969 Archer-av.

Houses.

BRICK BUNG.—MELROSE PK. FOR N. W. bung., vac.; bonds. R. 1, 2602 Milwaukee.

WILL TRADE ROSELAND PROPERTY FOR gas station. Boulevard 5206.

Resort Property.

HAVE 2 CLEAR LAKE GENEVA LOTS; trade for small summer cottage N. Ill. or So. Wis. Address L N 402, Tribune.

REAL ESTATE LOANS.

First Mortgage.

WTD—$3,000 1ST MTGE. FOR 3 YRS. ON oil station, secured by lg. oil co. lease. H. E. Doran, 1729 W. 99th-pl. Bev. 6369.

WTD—$2,000 1ST MTG. LOAN ON 6 RM. residence. Address L S 453, Tribune.

Junior Mortgage.

2D MORTGAGE LOANS
TRUSTEES SYSTEM SERVICE.
TRUSTEES SYSTEM BLDG., N. E. CORNER WELLS AND LAKE-STS. ....ANDover 2121
1630 BELMONT-AV. ....GRAceland 3800
3940 W. MADISON-ST. ....KEDzie 2222
724 W. 63D-ST. ....ENGlewood 1230

2D MTGES. MADE IN 1 DAY TO PAY taxes and pymts. on 1st. mtg. Rand. 9149. SIMMONS BROTHERS, 69 W. Washington.

MORTGAGES FOR SALE AND WANTED.

FIRST MTGS. BOUGHT AT DISCOUNT. Rothschild, Inc., 100 N. La Salle R. 808.

1ST MTGS. BOUGHT; SUBST. DISCOUNT. General Acceptance Co., 139 N. Clark-st.

STOCKS AND BONDS.

AN INTERESTING OFFER.
Responsible insurance agency will consider depreciated or defaulted stocks or bonds in connection with plan for restoring your investment to its original value. This plan does not require any outlay of money nor do you incur any future obligation. This brings back your estate to its original value immediately. For further information see Mr. Stenersen, 11 S. La Salle-st., Suite 805. Phone Andover 3246.

50%-80% CASH PAID ON REAL ESTATE BONDS. CUNARD CO. 105 W. Adams-st.

Tax Anticipation Warrants and R. E. bonds. Will buy or loan on them. Rm. 2001, 123 W. Madison. Rand. 0814.

WILL BUY MUNICIPAL BONDS, PAYING or defaulted. Give full particulars when writing. Address G 297, Tribune.

CASH FOR REAL ESTATE BONDS. Louis Stern & Co., 134 N. La Salle-st.

WE BUY OR MAKE LOANS ON R. E. bonds, tax warr. Suite 712, 134 N. LaSalle.

BUILDING MATERIALS.

Lumber.

YOU WILL POSITIVELY SAVE MONEY ON lumber, millwork, roofing, wallboard, etc. 3509-15 Belmont-av. Independence 4800.

LOANS.

Personal, Property, and Salary.

Why pay more than HOUSEHOLD'S LOW RATE?
The nationally known HOUSEHOLD LOAN PLAN offers cash loans of $300 or less to husbands and wives at reasonable rates.
Loans above $100 and up to $300 are made at a rate less than the usual small loan rate.
Quick service. Strictly confidential. Husband and wife only need sign. No indorsers. 20 months to repay.
LOOP:
77 W. Washington, 10th floor. State 0151.
105 W. Monroe, 5th floor. Central 2559.
105 W. Madison, 14th floor. Franklin 0885.
ROGERS PARK.
1737 Howard-st., 2d floor. Rog. Park 8320.
WEST:
4010 W. Madison-st., 4th floor. Kedzie 0704
9 S. Kedzie-av., 5th floor. Van Buren 0100.
CICERO-BERWYN:
6012½ W. 22d-st., 2d floor. Cicero 6400.
OAK PARK:
1140 Lake-st., 3d floor. Euclid 503.
NORTHWEST:
2800 Milwaukee-av., 5th floor. Capitol 3440.
4710 Irving Park, 3d floor. Pensacola 4570.
NORTH:
1951 Irving Park, 2d floor. Buckingham 1006.
4753 Broadway, 11th floor. Longbeach 7163.
SOUTH:
736 E. 63d-st., 2d floor. Fairfax 2839.
841 E. 63d-st., 4th floor. Plaza 8360.
6856 S. Halsted-st., 2d floor. Englewood 5534
SOUTHWEST:
6255 S. Ashland-av., 2d floor. Hemlock 4510.
2355 W. 63d-st., 2d floor. Republic 4472.
SOUTH CHICAGO:
9130 Commercial, 2d floor. S. Chicago 0103.
ROSELAND:
11106 S. Michigan, 2d fl. Commodore 3850.
HOUSEHOLD Finance Corporation

GET MONEY HERE TO MEET YOUR Taxes and Other Needs $25 to $300 LOANED QUICKLY on Salary or Furniture.
If you find it inconvenient to call on us in person, you may WRITE US or telephone CENTRAL 4733.
Our representative will call on you and explain our services in detail at no cost or obligation to you.
Our FRIENDLY LOAN SERVICE has been famous for the last 43 years. CALL—WRITE—OR PHONE.
C. C. ERD
7 S. DEARBORN-ST. ROOM 916. PHONE CENTRAL 4733-34.

When the occasion demands, BORROW
OUR BUSINESS WAS ORGANIZED TO HELP THOSE IN NEED OF MONEY
THOUSANDS OF SATISFIED CUSTOMERS RETURN TO US FOR LOANS on Salary or Furniture, $25 TO $300
CONFIDENTIAL SERVICE. UNDER STATE SUPERVISION.
T. B. WARD
8 S. DEARBORN, R. 612. RAND. 2060

LOANS TO EVERY ONE
PROMPT SERVICE.
PERSONAL LOANS. FURNITURE LOANS. COLLATERAL LOANS. SALARY LOANS.
Borrow what you need and pay us back in easy monthly payments.
Honest, Liberal Loan Service
L. T. BAKER & CO.
Under State Supervision. 80 W. Washington-st. Suite 1407. Phone Randolph 0038.

MONEY FOR TAXES.
$50 to $300. Furniture or salary loans. CHICAGO FINANCE COMPANY. 11 S. La Salle-st., R. 1301. Central 1060.

LOANS—$50 TO $300. PROTECTIVE FINANCE ASSN., INC. 160 W. MONROE, RM. 1300. STATE 6901.

LOANS.

Personal, Property, and Salary.

PERSONAL FINANCE COMPANY has continued to give the public Reduced Rates and the cost of loans is now the Lowest ever offered by us in Chicago
Our low rates will NOT be increased—as long as we continue to do a large volume of business and can secure money for you at low rates. Tell your friends! PERSONAL SERVICE IS FAMOUS FROM COAST TO COAST.
Phone, Write, or Call the Nearest Personal Office.
PERSONAL FINANCE COMPANY
PERSONAL—GARFIELD PARK. 4010 W. Madison-st. NEVada 2134
PERSONAL—AUBURN PARK. 757 W. 79th-st. RADcliffe 8228
PERSONAL—UPTOWN. 4554 Broadway at Wilson. LONgbeach 4082
PERSONAL—JACKSON PARK. 841 E. 63d-st. HYDe Park 1472
PERSONAL—IRVING PARK. 3982 Milwaukee-av. PALisade 0989
PERSONAL—RAVENSWOOD. 4770 Lincoln-av. LONgbeach 6357-8.
PERSONAL—OGDEN PARK. 2463 W. 63d-st. REPublic 7229.
PERSONAL—OAK PARK. 1040 North-blvd. VILlage 6840.
PERSONAL—CICERO. 5523 W. 22d-st. CICero 6202.
PERSONAL—EVANSTON. 708 Church-st. GREenleaf 6081
Personal Finance Co. Offices in More Than 275 Cities.

Commonwealth Customers—Pay LESS—for LOANS
$2.93 is the average Monthly Cost of a $225 loan under COMMONWEALTH'S Reduced Rate. This allows 25 months for repayment. There is no lower cost than this in Chicago.
COMMONWEALTH'S rate on amounts above $100 is substantially lower than the lawful rate usually charged.
THE personal property which nearly every family owns and the signatures of husband and wife enable one to secure any amount up to $300 quickly and easily.
NO FEES. You get full amount of the loan and up to 25 months to repay. Interest at the Reduced Rate is charged only while you keep the money.
Also Salary and Auto Loans.
9—CHICAGO OFFICES—9
COMMONWEALTH—LOOP. WABASH 8233 209 S. State-st. Room 600. Republic Bldg.
COMMONWEALTH—NORTH. 4803 Lincoln-av., Rm. 215. Longbeach 3456.
COMMONWEALTH—ROGERS PARK. 1791 Howard-st., Rm. 212. Rog. Pk. 0754
COMMONWEALTH—NORTHWEST. 4013 Milwaukee-av., Rm. 307. Avenue 0443.
COMMONWEALTH—WEST. 9 S. Kedzie-av., Rm. 231. Kedzie 1437
COMMONWEALTH—OAK PARK. 137 Marion-st., Rm. 206. Village 6886.
COMMONWEALTH—SOUTH. 6306 Cottage Grove. R. 305. Hyde Pk. 0604.
COMMONWEALTH—SOUTHWEST. 6314 S. Western-av. R. 201. Prospect 3130.
COMMONWEALTH—ROSELAND. 11112 S. Michigan. R. 220. Pullman 6615.
Commonwealth Loan Co.
BUSINESS ESTABLISHED 1887.

LOCAL is the Only Large Company Specializing in SALARY LOANS On Your Signature Only
You can borrow $25 to $300—ON YOUR SIGNATURE ONLY, without delay. No endorsers or mortgages required as additional security if steadily employed.
Just phone your request to any LOCAL office—then call and get your loan. Phone and learn—you will be delighted with our service.
A COMPLETE LOAN SERVICE. Salary—Furniture—Auto and Co-Maker Loans.
LOCAL LOAN CO.
UNDER STATE SUPERVISION.
27 W. WASHINGTON. RANDOLPH 8400.
821 W. 63D-ST. ENGLEWOOD 7800.
1212 N. ASHLAND. BRUNSWICK 3100.
4013 MILWAUKEE. AVENUE 1400.
1 N. CRAWFORD. KEDZIE 5900.
8 N. OGDEN-AV. HAYMARKET 4700.

BUSINESS LOANS
up to $10,000 on the equipment of factories, restaurants, laundries, hotels, rooming houses, etc.; easy time payments. Also loans on accounts receivable. F. BOLAND, 315 W. Randolph. Frank. 1966.

SALARY OR FURNITURE LOANS. $10 TO $300. IMPERIAL CREDIT CO. 30 W. Washington-st., 11th floor. Fra. 8924. SOUTH SIDE OFFICE: 6317 S. Halsted-st. 2d Floor. ENGLEWOOD 0108.

QUICK PRIVATE LOW RATE LOANS. PUBLIC LOAN CORPORATION. 4013 MILWAUKEE-AV. PH. PEN. 8144.

MUSICAL INSTRUMENTS.

Pianos and Players.

PIANOS FOR RENT GRANDS-UPRIGHTS $2 PER MONTH AND UP ANYWHERE IN CHICAGO AND SUBURBS.
ALL LEADING MAKES, KIMBALL, STEINWAY, CHICKERING, AND OTHERS.
Should you care later to buy one of these new or used pianos, your rent will be applied on your new purchase.
Phone Har. 4010. Open Eves.
W. W. KIMBALL CO. 306 S. WABASH-AV.

Buy Now at Kimball Factory
18 used uprights, $10; 16 players, $25. 3 used juniors, $35; 4 used grands, $165. Hundreds of other used piano bargains.
Factory Sale, 2631 W. 26th.
Phone Lawndale 3862. Closes at 5 p. m.

BARGAINS IN USED GRAND PIANOS, $150. Player pianos, $50. Hand played pianos, $20. SCHULTZ, 2255 W. Madison-st.

MASON & HAMLIN GRAND—MODEL "A." Mah. Less than year old. A rare bargain. WYMAN'S, 604 Republic Bldg., 209 S. State.

RENT A BABY GRAND, $8 A MO.; NEW midgets, $6; semi-midgets, $5; used upr. $2 up. Cable Piano Co., 301 S. Wabash.

ADAM SCHAAF GRAND—FINISH MARRED by moving; $45. Superior 1742.

Wind, String, Etc.

FINE 200 YEAR OLD VIOLIN CHEAP, also antique silver service. Well. 6786.

RADIOS AND SUPPLIES.

9 TUBE SCREEN GRID SILVER-MARshall superheterodyne, new, $49.50, complete with tubes. Lyon & Healy Bargain Basement, 243 S. Wabash-av.

$6.95....PENTODE MIDGET......$6.95 RONWYN RADIO STORES. 1413 S. Michigan-av., 1729 W. Chicago-av

NEW 1932 6 TUBE JACKSON BELL, $18.75. R. C. A. Victor, 1932 [cost $157] for $59.75. 601 Washington, Hay. 7837.

PENTODE MIDGETS: $6.95, $9.95, $10.95 1733 CHICAGO-AV. 2152 E. 71ST-ST. 4644 BROADWAY. 5043 MADISON-ST

VICTOR OPERETTA, $10.95. A reg. $39.50 value. Other models, $6.45 3100 Michigan. Open eves. 9. Sunday 2.

Service Repairs, Etc.

GOOD SERVICE. REASONABLE. ANY time, anywhere. Gregory. Haymarket 0896.

WE FIX ALL RADIO TROUBLES, $1 SERVice. Radio Power Pack Co., Irv. 2737-38.

AUTOMOBILES FOR SALE.

ACT QUICK
Our values last week were outstanding. Every Buyer was pleased with His bargain.
Hurry and Make Your Selection.
This Is a REAL Sale
'26 Dodge Sedan....$ 55
60 Chrysler Coach.... 65
'27 Pontiac Coach.... 75
48 Buick Victoria.... 97
'28 Chevrolet Sedan.... 97
'28 Essex Sedan.... 117
'27 Peerless Sedan.... 125
'29 Plymouth Coach.... 125
'26 McFarland Sedan.... 127
'28 Pontiac Coach.... 135
'28 Stude. Com. Sedan... 147
'29 Chevrolet Coach.... 150
'29 Ford Sedan.... 150
'28 Oakland Coupe.... 155
'27 Nash Adv. 4 dr. Cpe. 175
'30 Plymouth Spt. Cpe.. 195
'30 Ford Sport Coupe.... 247
'28 Reo Fly. Cld. Sedan. 247
'29 Pontiac Sedan.... 275
'29 Dodge Sedan.... 275
'29 Stude. Conv. Coupe.. 295
'30 Ford Town Sedan.... 295
'29 Oldsmobile Sedan.... 295
'27 Packard Sedan.... 295
'31 Plymouth Coupe.... 295
'28 Buick Sed., mod. 47. 295
'30 Chevrolet De L. Sed. 295
72 Chrysler Roadster.... 297
'30 Essex Coach.... 297
'31 Ford Tudor.... 325
'29 Stude. Pr. 8 Sedan... 385
'29 Buick Spec. Coupe.... 375
'30 Dodge Brougham.... 375
'29 Hupp Cent. Spt. Sed. 395
'31 Essex Coach.... 417
75 Chrysler Sedan.... 425
'30 Chrysler Spt. Cpe.... 425
'31 De Soto 6 w. w. Cpe. 447
'31 Dodge Coupe.... 447
'31 Dodge Sedan.... 487
'31 Dodge 6 wr.w. Rdst. 495
'29 Dodge Senior Bro'm 495
'28 Packard Club Sedan 495
'30 Oakland 8 Spt. Cpe... 495
'31 Oldsmobile Coupe.... 557
'31 Dodge 8, 6 w.w. Sed. 695
TERMS—TRADE
DASHIELL MOTOR COMPANY 2522 S. MICHIGAN

MARMON—1928 CONVERTIBLE COUPE. light 8; cheap. Ford, late '29, model A Tudor; cheap. 3305 Ogden-av.

Auburn-8, 1931 Cust. Sedan.
90 DAY FREE DRIV. TRIAL AND GUAR. Long whl. base. Free wheeling. 6 w. w., side mts., white wall tires, trunk; used little. Like new. Cost $1,680. Repos. Sac. for bal. mtge., $785. Trade. 18 months to pay. G. N. C. FINANCE. 3939 WASHINGTON.

AUBURN—'31 8 BROUGHAM; WHITE SIDE wall tires, etc.; come in and see; a pract. new car; $255 down, bal. to suit. 1210 E. 63D-ST.

AUBURN—8-95 SEDAN. NEW MOTOR. Tires and finish like new. Barg. $345. DELAWARE 1668. FRANKLIN 5100.

AUBURN—CONVERT. COUPE; LATE MODel.; ex. cond.; $325. Sup. 1609 days.

AUBURN—8-88 4-DR. SPT. SEDAN; EX. cond.; gd. tires; $135. 3433 Madison.

BUICK SEDAN—1931
5 pass. mod. 8-67; driven only 9,000 miles. Cannot be distinguished from new; has hot water heater, radiator grill, spotlight, etc. Most popular of the Buick line. A wonderful buy at $775. Rockne Motors Corp., Direct Factory Branch, 2515 S. Michigan. Phone Wabash 8577. Open eves. and Sun.

BUICK—1928.
We have a very fine assortment of 5 pass. sedans, all in first class condition, to pick from. Our prices on these perfect cars, during this sale, range from $250 to $335. Pick yours out now. NORTHWEST BUICK CO., 3801 LAWRENCE-AV.

BUICK—'31 MODEL 91 4 DR., 5 PASS. DE luxe Brougham; 6 wire wheels, fend. wells, chrome tire covers, hot water heater, trunk; orig. cost $2,275. Dr. 3,000 mi. Reposs. Sacr. for bal. of mtge., $1,150; your car as down payment. bal. 18 mos. Col. 8891. G. M. S. Finance, 4635 W. Washington-blvd.

BUICK—'31 STR. 8 COUNTRY CLUB CPE. Rum. seat, 6 w. whls., fend. wells, chrome tire covers, heater, trunk. Cost $2,180. Dr. 1,800 mi. Can't tell from new. Reposs. Sell for bal. on mtge., $975. Your car as down payment. Bal. 18 to 24 mos. Col. 8891. G. M. S. Finance, 4635 W. Washington-blvd.

BUICK—LATEST '31 "8" 5 PASS. SEDAN; driven carefully a few thousand mi.; prac. new; fully equip.; rare buy; $695; also many other models to select from. Bargains. West Side Auto Exch., 4635 W. Madison-st.

BUICK—1931 STANDARD 8 CONVERTIBLE coupe; wire wheels, rumble seat, radio equipped; cost $1,195; for quick sale sacrifice of $500; guaranteed terms. ALWAYS OPEN. 2810 MADISON.

BUICK—'29-57 MASTER 6 SEDAN, ATtractive 4 dr., 5 pass. Excellent cond. 6 wire whls., side mts., de luxe equipt.; sacrifice. Can be seen at 2234 S. Michigan.

BUICK—LATEST 1928 VICTORIA 5 P. CPE; standard shift; need cash to pay taxes; will sac. for $225; act quick. Mr. Mayer, 1st apt., 3216 N. Hamlin-av., nr. Belmont.

BUICK—1929 SEDAN, THE POPULAR MOD. 47. Master 6, with 90 day Gold Seal guarantee, for $165 down, bal. easy. LOGAN SQUARE BUICK, 2468 Milwaukee-av.

BUICK—LATE 4 DOOR SEDAN, LIGHT 6, like new; need some cash; take cheaper car in trade. Albany 9201.

BUICK—1931 87W DE LUXE 5 PASS. SEdan; 124 inch w. b.; low mileage; forced to sell. Call D. J. Davis, East Chgo. 633R.

BUICK—'30 60W. DE LUXE 7 PASS. SEdan; 6 w. whls.; $795. BUICK FACTORY BRANCH, 2031 Calumet-av. Cal. 5000.

BUICK—STANDARD, LATEST 1928, 4 DOOR sedan. Clean and very good; $195. 1031 N. Laramie-av.

BUICK—1932, 5 PASS. DE LUXE COUPE. HARDLY RUN. CHEAP. F-E-L-Z, 1132 DIVERSEY-BLVD.

BUICK—1931 7 PASS. SEDAN, $1,250; side mounts; 6 wire wheels; comp. equip. James Levy Motors Co., Michigan at 23d

BUICK—'29 MAST. 6, 5 PASS. SED., DR. 8,800 mi. Bal on mtge., $445; $20 dn. Bal 18 mos. I. A. C. Fin., 2022 N. California.

BUICK—LATE MODEL, $165; MUST SELL today. See it. 4440 W. Madison. Man. 4441.

BUICK — 1927 STANDARD COACH, $125. 3327 Milwaukee at Crawford.

BUICK—LATEST 27-47 5 PASS. SEDAN. Like new, only $165. 4644 S. Union.

BUICK—'27 COACH; LOOKS AND RUNS very good; need cash. Only $65. Sag. 9276.

BUICK—'27-47 MASTER 6 SEDAN, $125 GLENN E. HOLMES, 30 W. LAKE-ST.

BUICK—'27 STAND. 6 4-DR. SEDAN; PERF. New tires; $140; 3433 Madison.

CADILLAC—DE LUXE SEDAN, 1931; DRIV. only 9,000 miles. Wire wheels, side mounts. $1,395; terms. Winter-Hirsch Finance Corp., 1842 S. Michigan. Calumet 4586. Closed evenings and Sunday.

Cadillac—341, 5 Pass. Sedan, $535. Terms. 5107 N. Clark.

CADILLAC—'32 12 CYL. TOWN DE L SEdan; 6 wire whls.; fend. wells; driven little; classiest car in city; real barg. for quick sale. See it. 4635 W. Madison-st.

CADILLAC—V-12 DE LUXE SPORT SEDAN. HARDLY DRIVEN. REAL BARGAIN FOR REAL BUYER. WELL. 7802. WEAVER.

CADILLAC—V-16'S-2 $6,800 CARS. REAL '318, HARDLY RUN, $2,300 NOW. F-E-L-Z, 1132 DIVERSEY-BLVD.

CADILLAC—LATEST '27, $275, PERFECT condition throughout; must sell today. Garage, 4440 W. Madison-st. Man. 4441.

CADILLAC—SPORT SEDAN MODEL 314; given away, $285. 1420 N Clark-st.

AUTOMOBILES FOR SALE.

STUDEBAKER ROCK BOTTOM USED CAR PRICES AND THE PROTECTION OF FIVE DAYS' DRIVING TRIAL
'28 Stude. Pres. Sed. 7 pass. $185
Stutz 8 Vict., safety glass 195
'29 Willys-Overland Cpe 225
Graham-P. Sed., de luxe 245
'27 Packard Brougham.. 285
'29 Nash Brougham.... 295
'27 Cadillac Sed., beauty 295
Studeb'r Sed., '29, Com. 295
'29 Studebaker Dict. Sed 325
'28 Packard Sedan.... 385
'30 Stude. Dict. 8 Sed.... 395
'28 Stutz 8 Sed. de luxe.. 395
'29 Stude. Pres. 8 Sed.... 395
'30 Auburn Brougham... 445
'30 De Soto 8 Sedan.... 445
Dodge Coupe, late Sr. 6.. 445
'30 Dodge Brom. de luxe 445
'30 Nash Sedan, Spec. 6. 475
'28 La Salle Sed. 7 pass.. 495
'30 Nash Rdstr., 6 w. w. 545
'28 Cadillac 341 Sedan... 645
'31 Graham-Paige Sed... 645
'31 Stude. Dict. 8 Cpe.... 695
'31 Chrysler 8 Spt. Cpe.. 745
TERMS. OPEN EVES., SUN. CAL. 6492.
STUDEBAKER SALES 26TH AND MICHIGAN

PRIVATE USED CAR AUCTION
Best Offer Takes Any Car. 1820 Ridge-av., Evanston. 41 Cars to Select From.
We are moving May 1st to 1101 Chicago-av., Evanston. Every car must be sold to save moving expense. Your chance to buy a used car for an investment. USED CAR DEALERS WELCOME. Essex, Chevrolets, Hudsons, Fords, Plymouths, Buicks, Pontiacs, Cadillacs, Studebakers, Chryslers, De Sotos.
PRICES AS LOW AS $35.
Sale starts Thursday, ends Saturday night. TERMS TO RELIABLE PARTIES. Come Prepared to Drive a Car Home. No Salesmen's Commissions. Open Until 10:30 Evenings. Bids Will Be Taken on Every Car. Don't Forget the Address.
1820 Ridge-av., Evanst'n

FORDS—1,000—CHEVS.
Chicago's Oldest and Largest Exclusive Ford and Chev. Finance Co. OFFERS THE BEST SELECTION IN TOWN
MAKE YOUR OWN TERMS.
'29-'31 MODELS. $70 up. '27-'28 MODELS $25 up
FREE 1932 STATE LICENSE.
Cars like new and backed by a 90 day written guarantee that means something. Your car taken as down payment. Always open.
WALTON FINANCE CORP., 940-958 MILWAUKEE-AV.

Fords—500—Chevrolets
Lowest Prices in History.
500 GUARANTEED CARS REDUCED 35%. $20 CASH, BAL. EASY. No indorsers. '29-'31 MODELS, $75 up. '27-'28, $25 up
'32 State License Furnished.
Your old car taken as down payment. SALE AT MAIN STORE ONLY. Always open
Levy Auto and Finance Co., 724 Milwaukee, cr. Carpenter

PONTIAC, CHRYSLER, HUPP, WILLYS-Knight and other makes to select from. Full price only $95. Drive it away. Gambill Motor Co., 2216 S. Michigan. Cal. 5800.

CADILLAC—LATEST 1930 5 PASS. SPORT Sedan; 6 wire wheels, 2 fender mounted, radio equipped; has $600 worth extra equipment; will pass for new; sell for balance of mortgage. $1,195. Guaranteed. Terms. ALWAYS OPEN. 2810 W. MADISON-ST.

CADILLACS.
1931 De luxe Conv. Cpe.; 4,000 mi. $1,745
'29 Town Sed.; w. w.; Vogue tires, htr. $895
TOM O'ROURKE, 2433 S. MICHIGAN-AV.

CHEVROLET—'31 SPORT COUPE; SNAPPY black with red wire wheels, rumble seat, radiator screen, etc. You can buy this nearly new car for only $395; terms, trade. LINCOLN PARK BUICK, 2825 N. Halsted-st.

CHEVROLET—'32 DE L 4 DOOR SEDAN; 6 w. whls.; f. wells; equip.; driv. little; sell at tremendous saving. Also many others. West Side Auto Exch., 4635 W. Madison.

CHEVROLET—1931 SED.; 6 WIRE WHLS.; 6 ply tires, trunk; many extras; practically new; $150 down. Community Motors Inc., 2521 S. Michigan, Calumet 5310.

CHEVROLET—1931 TOWN SEDAN, $325; wire wheels; radio equip.; $25 down, balance 12 to 20 months. 3023 W. Madison.

CHEVROLET—1931 RDSTR.; LIKE NEW. Pay balance due finance Co., $325. 6529 COTTAGE GROVE. PLAZA 5000.

CHEVROLET—'31 SPT. COUPE; RUMBLE seat, blast horn, spotlight, hot water heater, etc. $355. Terms. 3236 Jackson-blvd.

CHEVROLET—'30 COACH; VERY GOOD condition, $175. 3429 W. Madison.

CHEV.—COUPE; LATE 4 CYL.; LIKE NEW only $55. 4644 S. Union.

CHEVROLET—COACH LATE '30; PAINT, motor perf.; $225; tms. 9220 S. Ashland.

CHEVROLET—COACH '29; ORIG. FINISH; motor perf.; $175; tms. 9220 S. Ashland.

CHEV.—SEDAN, 4 DOOR; LATE '30; $325. Mrs. R., 4554 Greenwood. Ken. 2049.

CHEVROLET—1931 SEDAN, $385. TERMS. 3327 Milwaukee at Crawford.

CHEV.—1926 CABR.; EXCEL. COND.; PR. $85 cash. 6252 S. Marshfield-av.

Chrysler—8, '31 De L. Sedan.
90 DAY FREE DRIV. TRIAL AND GUAR. Dr. less than 2,200 mi.; 6 w. w., side mts., chrome tire covers; most pop. of Chrysler line. Wond. buy. Cost $1,750. Sac. for bal. of mtge. $865. Trade. 18 mo. to pay. G. N. C. FINANCE. 3939 WASHINGTON.

CHRYSLER—'32 "8" DE LUXE SEDAN; 6 wire whls.; fend. wells; fully equip.; driv. little; rare buy; $985. Terms. Also many other models at real bargain prices. West Side Auto Exch., 4635 W. Madison.

CHRYSLER—MODEL 77 DE LUXE 4 DOOR sedan; 6 wire wheels, 2 fender mounted; pass for new; $595; guaranteed; terms. ALWAYS OPEN. 2810 MADISON.

CHRYSLER—MOD. 75 SPORT ROADSTER; 6 wire wheels, 2 fender mounted; very classy; rumble seat; fully equipped; $450; guaranteed terms. 2810 MADISON-ST.

CHRYSLER—LATEST '31, 4 DOOR DE L. Sedan; hardly driven. Still new; $695. Terms. Miller, 4444 Irving Park-blvd.

CHRYSLER—LATEST '31 D. L. 8 SED.; 6 w. whls.; bal. on mtge., $885; $20 dn., bal. 18 mos. I. A. C. Fin., 2022 N. California.

CHRYSLER—1930 MOD. 77 4 PASS. CPE. Looks and runs like new. $675. Terms, trade. Sampson, 3845 W. Madison-st.

CHRYSLER—72 CROWN SEDAN; RADIO, H. W. htr. Out of work. $260 cash. Col. 6818.

CHRYSLER—1929 4 DOOR SEDAN, HERE is a real buy; $285. Terms. 1107 N. Clark.

CHRYSLER—1929 MOD. 75 SED.; CASH price, $285. 1306 S. Keeler-av. aft. 6 p.m.

Cord—Latest Ser. D. L. Sedan
90 DAY FREE DRIV. TRIAL AND GUAR. 6 w. w., side mts., trunk, chrome tire covers, white wall tires, beige-sand finish. Used 60 days. Cost $3,500. Reposs. Sac. bal. on mtge. $975. Trade. 18 mo. to pay. G. N. C FINANCE. 3939 WASHINGTON.

CORD—DE LUXE SEDAN, 1930, 5 PASS. Wire whls., side mts., 2 spotlits., chromium plating, etc. Like new; $875; tms. Winter-Hirsch Finance Corp., 1842 S. Michigan. Calumet 4586. Closed evenings and Sunday.

CORD—'31 BROUGHAM; LIKE NEW; 8,000 actual miles. Original cost, $3,000. Will sacrifice for balance due us, $885. TOM O'ROURKE, 2433 S. MICHIGAN-AV.

CORD—1930 DE LUXE SEDAN, $900. H. S. Johnson, 94 7th-av. La Grange 1786.

DODGES
Executive cars and demonstrators; only a limited number available. New car guarantee.
1931 D. H. 6 Sedans, former price $955. Sale price....$695
1931 D. G. 8 Sedans, former price $1,303.50. Sale price....$870
Dashiell Motor Co., 2522 S. Michigan-av.

DODGE—1930 MODEL D. A. BROUGHAM; must make quick sacrifice to raise money for taxes; $350 or best off. Mrs. Marienthal, Drex. 3186. Add. 1040 E. 46th. House.

ESSEX—CHALLENGER 4 DR. SED.; NEW car appearance; celebrated supersix motor; patented oiling system insures positive lubrication at all speeds and temperatures; reconditioned and guaranteed. This impressive car may be bought with small down payment and $3.57 a week, with fire and theft insurance and carrying charges included. Butler Motors, Inc., Dist., 2457 Michigan-av. Mich. 2000.

AUTOMOBILES FOR SALE.

PACKARD OUTSTANDING VALUES IN OTHER MAKES.
'31 Stude. Pres. 8, 7-p. Sedan, 6 w. w...$995
'31 Stude. Pres. 8, 5-p. Brom., 6 w. w. 995
'31 Chrysler 8 Conv. Coupe; 6 w. w.... 875
'31 Chrysler 8, 5-p. Sedan, 6 w. w.... 875
'31 Peerless 8, 5-p. Sedan, side mts.... 495
'30 Hupp 6, Convertible Coupe.... 495
'30 57 Buick, 5-p. 4 door Sedan.... 595
'30 Buick Model 40 2-dr. Sedan.... 550
'29 Buick Master Sta. Coupe.... 450
'29 Studebaker Comm. 8 Sedan.... 395
'28 Studebaker Com. 8 Sedan, many ex.. 195
'28 Hupp 8 Sedan, 5-pass., side mts.. 395
'28 Lincoln Brougham, 6 w. w.... 595
341 Cadillac 5-p. Sedan, new tires.... 695
'29 La Salle Convertible Coupe.... 775
'29 Chrysler 75 4-dr. Sedan.... 395
'29 Hupp Stationary Coupe.... 395
PACKARD MOTOR CAR CO. OF CHICAGO. 2357 S. MICHIGAN-AV. 7320 STONY ISLAND-AV. Open Evenings and Sundays. Calumet 7400. Plaza 2000.

ESSEX—1931 2 DOOR SEDAN, $365. Driven little; like new in every respect. 6529 COTTAGE GROVE. PLAZA 5000.

FORDS—25—FORDS
Satisfaction guar. or your money back.
10 late '31s, $265 up; $75 down, $6 week.
10 late '30s, $225 up; $50 down, $5 week.
5 late '29s, $125 up; $35 down, $3 week.
Liberal allowance on your old Ford. LITSINGER, 925 W. Jackson. Alw. open. OVER 35,000 SATISFIED OWNERS.

Ford—1931 Town Sed....$395
4701476 motor No. Driven only 1,800 mi. 2 side mts., trunk and rack, spotlight, colored wheels, hot water heater. New car guarantee. $20 to 1-3 down. M. J. KELLY. 4445 W. MADISON.

FORD—1931 TUDOR [DEMO.], $115 DOWN
Ford, 1931 Conv. Cpe.; side mts. $120 down
Ford—'31 DE L. Rdstr.; side mts. $120 down
Ford 1930 Conv. Coupe; perf....$100 down
Ford, 1930 Sport Phaeton ......$70 down
GLENN E. HOLMES, INC., 30 E. Lake-st.

FORD—LATEST '31 TOWN SEDAN, SLANTing windshield; driven 2,000 miles. Cannot be told from brand new. $385. Terms. Miller Motor Sales, 4444 Irving Park-blvd.

FORD—1931 TUDOR; DEMONSTRATOR. Big saving. New car guarantee. GLENN E. HOLMES, INC., 30 W. Lake-st.

FORDS—6 LATE 1931 FORDOR SEDANS; demonstrators. All like new. Tms. or trade. LAWDER BROS., 6900 VINCENNES-AV.

FORD—LATEST 1930 TUDOR; A1 CONDItion thruout; $215 takes it today; can arrange terms. 3554 Montrose-av. Key. 3800.

FORD—1930 RUMBLE SEAT RDSTR. NEW paint, tires; perfect condition; $200. 245 Madison-st., Oak Park. Aust. 4903.

FORD—1931 COUPE; 6 WIRE WHLS..$285
1931 Town Sedan; many extras.... 335
$20 down, new guar. 2751 W. Madison-st.

FORDS — 1928 TO 1931. ALL MODELS. PRICED TO SELL AT ONCE. HESSER & SODEN, 1234 MORSE-AV.

FORD—CPE. '29; PERF. IN EVERY WAY; $95. Terms. A bargain. 9220 S. Ashland.

FORD—TUDOR, LATE '30, SAME AS NEW, $215; must sell. 3039 Sheffield-av.

FORD—1931 STD. COUPE; EXCELLENT condition; $265. Terms. 1107 N. Clark-st.

FORD—LATE '29 TUDOR A1 COND., ONLY $125. 4644 S. Union.

FORD—1931 SPT. RUMBLE SEAT ROADster, $265. Terms. 3327 Milwaukee.

FORD — 1931 TUDOR SEDAN, $275. Terms. 3327 Milwaukee at Crawford.

FORD—1930 TUDOR ....$75 DOWN GLENN E. HOLMES, 30 W. LAKE-ST.

FRANKLIN—7 PASS. DE LUXE SEDAN. Supercharged Airman; 6 wire wheels, side mounts, 4 speeds, trunk rack, etc. Hardly driven. Cost over $3,000 4 weeks ago. Our price $1,495. Could be taken for brand new. Terms. Miller, 4444 Irving Park-blvd.

FRANKLIN—7 PASSENGER DE LUXE SEdan; 6 wire wheels, 2 fender mounted; can't be told from day it left factory; will take $750 for it. Ask to see Henry Strossmeyer's car at 2808 W. Madison.

HUDSON—LATEST 6 CYL. CUSTOM BUILT Victoria Coupe; wire wheel equipped; celebrated power plant; patented oiling system insures positive lubrication at all speeds; trunk rack; elegant tires and equipment. This most impressive car is guar. mechanically and available with small down payment and $5.93 a week, with fire, theft insurance, and all charges included. Butler Motors Inc., 2457 Mich.-av. Mich. 2000.

Hudson—Latest 1930 Coupe.
90 DAY FREE DRIV. TRIAL AND GUAR. Rum. seat, 6 w. w., side mts., trunk, htr.; looks and runs like day it left fact. Repos. Cost $1,435. Sac. for bal. due on mtge., $365. Trade. 18 months to pay. G. N. C. FINANCE. 3939 WASHINGTON.

HUDSON—'31 STR. 8 4 DR. 5 P. DE LUXE sedan, 6 wire whls., fend. wells, chrome tire covers, trunk. Cost $1,670. Dr. 3,000 mi. Repos. Sacr. bal. of mtge., $545. Your car as down pay. Bal. 18 mos. Col. 8891. G. M. S. Finance, 4635 W. Washington-blvd.

HUDSON—1930 8 CYL. SPORT ROADSTER; orig pea green finish; rumble seat; 6 wire wheels, 6 tires; remarkable condition every way guar. $495. Bird-Sykes Co., 2210 Mich.-av. Cal. 1080.

HUDSON—'32 DE LUXE 8 SED. 30 DAYS old. Hardly driv. Dash control snubbers, free whlng.; looks like a brand new car. $885. Terms. Miller, 4444 Irving Park.

HUDSON—8, LATEST 1930, 4 DOOR DE Luxe Sedan; $395; fully equipped; guaranteed; terms. 2810 MADISON.

HUPMOBILE—LATEST 1931 STRAIGHT 8; used very little; free wheeling; cost $1,975; for quick sale will take $795; guaranteed; terms. 2810 MADISON.

HUPMOBILE—6, 4 D. SED., PRIV. DRIV. 1 summer; stored; like new; 1st $295 cash takes it. Mrs. Kamp, 4514 Irving Park-blvd. Res.

HUPMOBILE — '31 DE LUXE SEDAN, 6 wire whls., fender wells, trunk, extras. $650. Tms. Miller, 4444 Irving Park-blvd.

HUPMOBILE—LATEST '31 "8," 5 PASS. Sed.; free whlng.; prac. new; equip.; $695. West Side Auto Exch., 4635 W. Madison.

HUPMOBILE—1931 DE LUXE SEDAN $595 TAKES IT. Kuilberger Chrysler, 1441 E. 75th.

La Salle—Latest '29 Coupe,
De luxe 5 pass.; 6 wire wheels; sidemounts; positively the finest La Salle in town at only $675. Tms. 5107 N. Clark.

LA SALLE—ROADSTER, LATE MODEL; like new. Rumble seat, new tires, spotlight, etc. $395. Winter-Hirsch Finance Corp., 1842 S. Michigan-av. Calumet 4586. Closed evenings and Sunday.

La Salle—'32 De Luxe Sedan. Hdly. run; chp. Well. 7802.

LA SALLE—'31 SEDAN, RADIO, WIRE WHEELS, ETC. ONLY 3,200 MILES. MUST SELL AT ONCE. $1,385 TAKES IT. F-E-L-Z, 1132 DIVERSEY-BLVD.

LA SALLE—4 DR., 5 PASS. SED.; $345; genuine '28; exceptionally clean throughout. 7128-30 S. Halsted. Terms. Tri. 7000.

Lincoln '29 Willoughby DeL. Sed. Worth $2,000. Price only $985. Tms. 5107 N. Clark

LINCOLN—LATEST '31 5 PASS. DE LUXE Sedan, 145 in. wheelbase; driv. 1,700 mi.; prac. new; 6 wire whls.; fend. wells; fully equip.; rare barg. for quick sale. See it. West Side Auto Exch., 4635 W. Madison.

LINCOLN—LATE MOD. 4 PASS. VICTORIA coupe. In beaut. cond. wire whls. $1,275. Tms. L. W. Shanesy & Co., 2821 Sheffield.

LOCOMOBILE—'29 JR. 8 SEDAN; NEW tires; $150 or best offer. Euclid 9716.

MARMON—1931 SEDAN, 8-69 MODEL, EX. condition; 6 wire wheels; make offer; must sell. Delaware 1668. Franklin 5100.

NASH—COUPE, 1932 STRAIGHT 8, TWIN ignition; like new; new car guarantee; $795; 5 day free driv trial. Rockne Motors Corp., Direct Factory Branch, 2515 S. Michigan. Wabash 8577. Open eves. and Sun.

NASH—1932 DE LUXE 5 PASS. SEDAN; fully equipped; cost $1,975; for quick sale sacrifice of $700; guaranteed; terms. ALWAYS OPEN. 2810 MADISON.

NASH—'28 LIGHT 6 DE LUXE SEDAN; perf. cond.; $95. 4644 S. Union.

NASH—'32 8 SEDAN; COST $1,575; TAKE $675. Residence, 3327 Adams-st.

OAKLAND—LATE CONV. SPT. COUPE. Driv. 4,700 miles. Like new. Rumble seat. Sac. $295. Tms. Miller, 4444 Irving Park.

OLDSMOBILE—'31 4 DR. 5 P. DE LUXE Patrician sedan; 6 wire whls., fender wells, trunk rack. Orig. cost $1,200; dr. 1,800 mi. Reposs. Bal. due on mtge. $595. Your car as dn. paymt.; bal. 18 mos. Col. 8891. G. M. S. Finance, 4635 W. Washington-blvd.

OLDSMOBILE—'29 4 DR. VENETIAN 5 P. sed. Like new. Bal. mtge. $395. $20 dn. Bal. 18 mos. I.A.C. Fin., 2022 N. California.

OLDS—1930 CONV. COUPE; SMART SNAPpy car, side mts., trunk rack, etc.; $450. Charles Lange & Co., 2479 Milwaukee-av.

PACKARD—'32 5 PASS. SEDAN; 130 IN. whl. base; 5 wire whls.; dual blast horns; dble. hot water heaters; Startix; other extras; driv. carefully a few thousand mi.; prac. new; rare buy; $1,695. Terms, trade. West Side Auto Exch., 4635 W. Madison.

PACKARD—'31 STR. 8 RDSTR. 6 W. WHLS. Fend. wells, rum. seat, trunk, folding windshield. Dr. 3,700 mi. Cost $2,975. Reposs. Bal. due on mtge., $875. Your car as dn. pay. Bal. 18 to 24 mos. Col. 8891. G. M. S. Finance, 4635 W. Washington-blvd.

PACKARD — 8, CUSTOM BUILT, 5 PASS. sport touring, 6 wire wheels, 2 fender mounted, radio equipped; actual mileage 9,534 miles; will pass for new; $750; guaranteed; terms. 2810 MADISON.

Packard—1931 4 Speed Sed.
Low mileage. Prac. new car; $450 down, balance to suit. Finance Co. Warehouse. 5107 N. CLARK.

PACKARD—8 DE LUXE 5 PASS. LATEST 4 SPEED SEDAN. $2,850 CAR FOR UNPAID NOTES. $945. 1132 DIVERSEY-BL.

PACKARD—SPORT TOURING, 8 CYL., $135 6 tires. 4440 W. Madison. Man. 4441.

AUTOMOBILES FOR SALE.

FINE USED CARS Recommended & Sponsored BY PIERCE-ARROW
Cars of fundamental excellence, thoroughly conditioned by Pierce-Arrow craftsmen, beautiful in appearance and dominant in value, are offered for your inspection and approval.
1931 Pierce-Arrow sedan, side mts...$1,495
1930 Pierce-Arrow cl. brou., free whl. 1,495
1929 Pierce-Arrow sedan, 6 wire whls. 1,095
1929 Pierce-Arrow sedan 895
1928 Pierce-Arrow sedan, 81 6 w. w.... 695
1930 Packard sedan, radio equipped.... 895
1929 Packard sedan, model 645.... 950
1928 Packard conv. cpe., fine cond.... 575
1928 Packard limousine, incl. drive.... 595
1930 Cadillac coupe, wire wheels.... 1,295
1928 Cadillac limousine, inclosed dr.. 695
1928 Cadillac town sedan, 6 w. w.... 695
1931 La Salle town sedan, low mileage 1,395
1930 LaSalle sedan, like new.... 1,095
1928 LaSalle sedan, new tires.... 595
1928 LaSalle 5 pass. coupe, 6 w. w.... 525
1929 Franklin coupe, 6 w. w.... 745
1929 Chrysler Imperial sedan, 7 pass.. 795
1930 Studebaker Pres. 8 sed., 6 w. w.... 795
1929 Studebaker Pres. sed., low mile.. 595
1930 Nash coupe, all new tires.... 395
1931 Ford coupe, many extras.... 345
1930 Ford coach, new tires.... 325
1928 Franklin sedan, 6 wire wheels.. 495
1929 Marmon conv. coupe, new finish 495
1928 Chrysler 72 sedan, runs good.... 195
1930 Pontiac sedan, 6 wire wheels.... 295
1928 Studebaker Victoria, w. wheels.. 295
M-80 Pierce-Arrow sedan 145
M-80 Pierce-Arrow brougham 195
PIERCE-ARROW Direct Factory Branch, 2246 S. MICHIGAN-AV.
Terms. Open eves., Sun. Phone Cal. 6109.

BUICKS
SPORT COUPES—1930—4 DR. SEDANS
$565..........$595
Most Sensational Values. TERMS OR TRADE
$175 CASH, BAL. $39 A MONTH for 10 months, which includes fire and theft insurance and finance charge. Liberal discount for cash.
GUARANTEE.
These cars are in first class coach and mechanical condition. In spite of these low prices, each car carries 30 days guarantee, backed by a responsible company. Cars can be seen and demonstration gladly given at the following addresses:
HERTZ STATIONS:
357 N. State-st. 1540 E. 67-st.
3949 Washington-blvd. 2667 Milwaukee-av.
333 S. Franklin-st. 5122 Lake Park-av.
6218 Cottage Grove. 3151 W. Madison-st.
4824 Broadway. 730 W. 63d-st.
4926 W. Madison-st. 3144 N. Ashland-av.

PACKARD—1929 SPORT PHAETON; $695; latest De Luxe; pass for new; tms., trade. Fitzpatrick, 6555 Cottage Grove. Mid. 4200.

PIERCE-ARROW—COUPE, 1931; EXCEL. condition; used little; sacrifice $1,000 cash. Address G 197, Tribune.

PIERCE ARROW—'29-81 SEDAN; SIDE mounts; in storage 9 mos. Like new. Apply office, 1217 Devon-av., 9 a. m. to 6 p. m.

PLYMOUTH—'32 4 DR., 5 PASS. DE LUXE sedan; 6 wire wheels, free wheeling, floating power; like new; reposs. Sell for bal. due on mortgage, $545. Your car as down payment. Bal. 12 to 24 mos. Col. 8891. G. M. S. Finance, 4635 W. Washington-blvd.

PLYMOUTH — 1930 COACH, $195. 3327 Milwaukee at Crawford.

PLYMOUTH—1931, FLOATING POWER, 5 pass. sed.; must sell. Sheldrake 8330.

Pontiac—1931 Cust. Sedan.
90 DAY FREE DRIV. TRIAL AND GUAR. Dr. less than 3,800 mi. Wire whls., Brewster green finish. Must see to appreciate. Cost $1,085. Repos. Sac. for bal. due on mtge. $465. Trade. 18 mo. to pay. G. N. C. FINANCE. 3939 WASHINGTON.

PONTIAC—LATEST 1928 LANDAU 4 DR. sedan; A1 cond.; $125. 2810 MADISON.

PONTIAC—1928 COUPE; SIDE MOUNTS new tires; $90 bal. due mtg. Euclid 9716.

STUDEBAKER—'31 COM. 8 4 DR. 5 P. DE Luxe Sedan, free wheeling; original cost $1,880; reposs.; bal. on mtg., $795; your car down paymt., bal. 12 to 24 mos. Col. 8891. G. M. S. Finance, 4635 W. Washington-blvd.

STUDEBAKER—'29 PRESIDENT 8 SEDAN; new tires, paint like new; new car appearance; very little mileage; car must be seen to be appreciated; very cheap at $350; terms. 2412 S. Michigan-av. Vict. 3172.

STUDEBAKER—1930 DICTATOR DE LUXE sedan; 6 wire wheels, fender wells, all new tires; paint like new; wonderful condition; car like new; $450. Terms. 2412 S. Michigan-av. Ph. Vict. 3172. Open Evenings.

STUDEBAKER—'29 PRES. 8, 4 PAS. COUPE; like new; good tires; $345; $95 dn. Garfield Chevrolet Sales Co., 2 E. 55th-st.

STUDEBAKER—'29 COM. 4 DR. SED.; GD. cond.; bal. mtge., $395; $20 dn.; bal. 18 mos. I. A. C. Finance, 2022 N. California.

STUDEBAKER—1930 COMMANDER 8 DE luxe sedan; 6 wire wheels, 2 fender mtd.; $495; guaranteed; terms. 2810 Madison.

STUDEBAKER—1931 COMMANDER. Like new; bargain. 6430 Richmond-st.

STUTZ—LATEST SED., CUST. BLT., WEYman body, low mi., new car guar., orig cost $5,800; will sac. this beau. car for bal due on mtg., $895; tms., trade. Better hurry! Finance Co., 4645 W. Madison.

AUTOMOBILE LOANS.

CASH In 10 Minutes—No Delay. AUTO AND TRUCK LOANS. $350 TO $10,000 Confidential. No Endorsers. 15 Years at Same Location.
WINTER-HIRSCH 1842 S. MICHIGAN-AV. CALUMET 4586.
4657 W. MADISON. ESTE. 3243.
7701 S. HALSTED. TRI. 4306.

MOST Of our business is done with OLD CUSTOMERS
Isn't this definite proof that
—our rates are lowest.
—our service the most considerate
—our terms the most convenient.
With these facts in mind, you owe it to yourself to investigate our loan and refinance plan when in need of immediate cash
Automobile Bonding Co., ESTABLISHED 1919.
105 W. Monroe. Ran. 7992.
4802 N. Western. 2d Fl. Lon. 8342.
7850 S. Halsted. 2d Fl. Tri. 0807
6212 Cottage Grove. Hyde Pk 9723.
4734 W. Madison. Aus. 3906

BORROW WISELY AUTO AND TRUCK LOANS or present notes reduced to easier payments.
WE CHARGE LESS
Majestic Investment Corp.,
105 W. Monroe. Randolph 4364.
6241 Cottage Grove. Dorchester 4561.
5321 W. Madison. Austin 4069.
4005 W. North-av., 2d flr. Albany 7527.
647 Madison-st., Oak Park. Euclid 9716.

Pay Legal Rates Only
AUTO LOANS. QUICK SERVICE.
Under State Supervision.
1240 S. Mich.; 1217 Devon; 59 W. Wacker; 6838 Stony Island; 747 Madison, Oak Park.
Lewis E. Bower, 1st in Chgo.

AUTOMOBILES WANTED.

WILL BUY ALL LATE MODEL CARS YOU can bring. Highest cash prices. Bring cars; take home cash. Ph. Van Buren 3200. ALWAYS OPEN. 2810 MADISON-ST.

CARS SOLD FOR OWNERS ON COMMISsion basis; quick action; all makes; all models. Est. 10 yrs. 3333 Fullerton. Op. eves.

CAN USE 50 CARS AT ONCE—SPOT CASH. BRING THEM IN. C. ZEPP, INC., 2950 Lawrence-av.

WE PAY HIGHEST CASH PRICES FOR late model Fords and Chevrolets. Come in and see us first. 5133 Irving Park-blvd.

$200 CASH FOR LATE FORD COUPE. PRIVATE PARTY. VAN BUREN 7396.

WTD.—'29 FORD, ANY CONDITION; RES. 6124 S. Kedvale-av.

WANTED — 50 LATE AUTOS FOR CASH 3327 Milwaukee, at Crawford. Pens. 4379

WTD. USED CARS, TRUCKS; HIGHEST prices. 7019 S. Halsted. Radcliffe 0989.

COUNTRY OUTLET—BETTER PRICES cars and trucks. 4712 N. Western-av.

FORDS WANTED—FOR CASH. TOP PRICES. Quick service. 925 W. Jackson. Alw. open.

CARS WANTED—ANY MAKE; HIGHEST cash prices pd. 5665 W. Lake. Aus. 2042.

NEED 100 FORDS AT ONCE, FOR CASH AUTO MART, 4620 W. MADISON.

TRADE $900 EQ. 1932 SP. HUP. SEDAN, extras, for sm. car. Wrightman, Lin. 7732.

CHRYSLER—75 COUPE OR OLDSMOBILE $300; rum. s., s. m. Van Buren 9497.

WTD.—CARS; HIGHEST CASH PRICES Peterson. 6954 Stony Island. Dor. 8631

WE POSITIVELY PAY MOST MONEY FOR your car. Stone. 2534 Lawrence. Rav. 8570.

MOTOR BUSES FOR SALE.

REOS, MACKS, AND YELLOW COACHES capacity 16 to 29 passengers; priced $400 to $3,500; trade and terms. REX FINANCE CORPORATION. 1619 S. State. Cal. 5153 and Cal. 0228.

Sell quickly! Place your offer in the Tribune Want Ad Section where more than 815,000 families on week days and more than 1,000,000 families on Sundays can see your offer!

HOME FURNISHINGS.

(See Also Household Appliances.)

South Side.

4 ROOMS—BEAUTIFUL DINING ROOM buffet, table, chairs, twin beds and glass topped bedroom furniture; living room suite. Phone Butterfield 4767.

UNCLAIMED STORAGE. BEAUT. FURN., oriental rugs, grand piano, solid walnut dining rm., bedrm. sets. Open eves. Available Storage, 7732 Stony Island-av.

HIGH GRADE FURN. OF 4 R. APT.—LIV. r., bedrm., odd rugs, chairs, lamps, curtains, ladies' clothing; any reas. offer. Weber, 5124 Kimbark-av. Plaza 2939.

SELL FOR STORAGE CHG.—33 BEDRM., din. rm., par., kit. sets; 47 rugs, all sizes; odd chairs, lamps, radios, etc.; reas. Normal Furn. Stor., 6121 S. Halsted. Open eves.

RUGS—10 AXMINS., 6X9, $7.50; 9X12, $8.50 up; very fine American orientals, $35. Klever Shampay, 4633 Cottage Grove. Open eves., Tues., Thurs. and Sat.

STUDIO COUCHES, 3 PILLOWS, $9.85-$16; inner spring mattresses, $7.95; 2 pc. parlor set, $15. Schwartz Bros. Storage, 7012 Stony Island. Open Sunday, 10 to 4:30.

UNCLAIMED STORAGE SALE—4 ROOMS, comp., $185; only $15 cash; your own terms. Kessel Bros., 4312 Cottage Grove-av.

GENU. WALNUT 5 PC. DINETTE SET; GD. cond.; reas. 2422 E. 74th-st. So. S. 8701.

DINING SET, RADIO, PARLOR CHAIRS, etc., cheap. Triangle 9064.

MUST SELL 6 R.—BEAU. FURN. COMPL. Also orient. rugs. 7029 Jeffery. H. P. 8673.

STORAGE FURN. BEDRM. SET, $20; PAR set, $18. 6140 Cottage Grove. Op. ev., Sun.

North Side.

REMOVAL SALE — EVERYTHING TO BE sold within the next few days. Living, ding. and bedrm. furniture, mirrors, pictures, draperies, carpeting, assortment of beautiful lamp shades. Jane Adams Studios, 5817 Kenmore-av. and 1507 Morse-av.

RUGS! FORFEITED AT OUR PLANT—9x12 and 8x10 rugs low as $8. IMPERIAL DYERS AND RUG CLEANERS, 2123 Lincoln-av. Open eves. till May 1.

9X12 AMER. ORIENT. RUG, $15; PARL. set, 4 pc. bedrm., walnut din. set, $45; import. 9x12 and sm. rugs, etc. O'Carr, 6347 N. Kenmore-av.

VACUUM CLEANER, ELEC. FAN, 100 PC. set, gold edge dishes, portable typewriter, Winchester rifle, Ansco camera and opera glasses, reasonable. Buckingham 0472.

BANKRUPT NEW FURN.—PAR. SET, $39; 3 pc. bedrm. set, $35; dining set, rugs, lounging chair, $12; brkfst set. Other bargs. Open eve to 10. Sun. 5 p. m. 6542 N. Clark.

SACRIFICE BEAU. 11 PC SOLID WALNUT Louis XVI. din. rm. set, Coxwell, 2 pc. silk mohair liv. rm. set. Shel. 5689.

$50,000 NEW FURNITURE—PAR. OR DIN. or bedrm. $39; lamps or rugs. Remer, 5822 N. Western. Open eves to 9. Sun. 5.

3 PIECE MAH. BDRM. OUTFIT. COMplete, $20. Rogers Park 10013.

FURN. OF 4 RMS., SUN PARLOR SET, cheap. Mr. Nelson, 3416 N. Hamilton-av.

FURNITURE, CARPETS, WIN. SHADES, mirrors. 1258 Lake Shore-dr. Sup. 2166.

6 RMS. BEAU. FURN., SEPARATE. VERY chp., sick. 1215 Sunnyside. Ard. 4179.

Northwest Side.

3 PC. LIV. RM. SET, BEDRM. SUITE, radio, rugs, reas. 5318 Parker-av., 2d.

West Side.

SACRIFICE HIGH GRADE FURN. OF SEVeral apts., pract. new par., bedrm., dining rm. sets; Amer., oriental rugs; odd tables, chairs, etc.; also 4 rm. outfits; will sep. Tuft's, 4444 Madison. Open eves. Sun.

HOUSEHOLD APPLIANCES.

I NEED CASH; WILL TAKE $5 FOR equity in old reliable Thor ironer, table model, all-electric; balance still due, $24.50; present terms, $1 per week. Address L L 43, Tribune.

INTERNATION'L BLUE FLAME OIL BURNER—Something new in cooking and heating; less work, no smoke or soot; free demonstration. Miller, 4904 W. 24th-pl., Cicero.

NEW ALL PORCELAIN ELEC. REFRIG. Fully guar. at $74.50 factory closeouts of 1931 models; values to $200; terms. Factory, 2430 S. Michigan. Open eves., Sun.

HAVE TAKEN ELECTRIC IRONER, TABLE model, from tenant for rent. Best offer takes. Address L N 327, Tribune.

THOR 3 DAY SPECIAL WASHER, $71.50, comb. ironer free. We also rent Thor Shop, 262 S. Wabash. Phone Wabash 7945.

$49.50 BUYS A GOOD USED ELECTRIC REFRIGERATOR. Weekly terms. O. W. RICHARDSON, 125 S. Wabash.

RENT A WASHER ....50C A WEEK SACRAMENTO 0401.

ELEC. REFRIG., PERF. COND., USED 3 months; bargain. Mr. Stone, Victory 7429.

THOR WASHER, USED VERY LITTLE, $18. 4825 N. Leavitt, 1st apt. Rav. 3299.

HOOVER VACUUM, PERF. COND., $15; also repairs. 2556 Diversey. Hum. 8683.

MUST SAC. NEW 5 CU. FT. REFRIG. Mrs. Harrison. 6642 N. Clark-st., 2d apt.

OFFICE DEVICES.

MIMEOGRAPH, MODEL 78-B, AUTOMATIC feed, motor drive, equipped with Horn slipsheeter, $150; also Davidson friction feed for multigraph, $225; both in perfect working order. Address L O 423, Tribune.

WANTED — BURROUGHS BOOKKEEPING machine; style No. 241704. Address D N 22, Tribune.

MULTIGRAPH DRUMS, TYPESETTERS, mimeograph, stamper. Engle, 1820.

AUTOFED MIMEO, $50; MULTIGRAPH, $25; addressograph, $25. 190 N. La Salle

MOTOR TRUCKS.

Autocar Inventory Sale.
AUTOCAR 6 whl., pneumatic tires; demo.
AUTOCAR 3½ T., 3 batch.; pneu. tires.
AUTOCAR 5 T., 10 yard coal body.
AUTOCAR 7½ T., pneu. tires; tractor.
AUTOCAR 10 T., pneu. tires; tractor.
MACK-AC dumps; solid tires.
MACK-AB dumps; pneu. tires.
Also a number of other makes, different types and sizes.
1716 W. PERSHING-RD. VIR. 0210.

FORD—CHEVROLET—DODGE TRUCKS 200 TO PICK FROM All type bodies; 90 day guarantee. LOWEST PRICES—EASIEST TERMS 940 TO 958 MILWAUKEE.

3 LA FRANCE REPUBLIC TRACTORS WITH semi-trailers, used 2 months; haul 8 to 12 tons; tremendous reductions. Remarkable bargains. 3830 S. MICHIGAN. YARDS 0276.

FORD 1½ TON TRUCK, 10 WHEEL UNIT, 5 yd. body, hydraulic hoist. Will handle 5-6 tons easily. Driven 500 miles by Auth. Dealer. Big savings. 2451 N. Sacramento-av.

FORD TRACTORS, TRAILERS, ALMOST new. Lt. '31 Fruehauf, $900. Lt. '31 Highway Van, $1,150. Lt. '31 Lapeer Refrig., $1,650. Tms., tr. Litsinger, 925 W. Jackson.

BROCKWAY—LATE '29, 1½ TON MOVING van body. Must be sold immed. Cheap for cash. See John Stone. Hotel Wacker.

CHEVROLET TRUCK, WAYNE BUS BODY; fully equipped for camping. Cost over $3,000. Priced to sell, $875. 9220 S. Ashland.

WTD.—USED CHEV. 1½ TON '30 OR '31 truck, stake body; will trade pass. car or pay cash. 2715 N. Cicero-av. See Joe.

MACK TRUCKS, 2½ TO 7½ TONS; SOLID pneumatic four and six wheels. Buses. Mack, 3300 Wentworth-av. Calumet 5413.

FORD—1931 STAKE BODY; USED LITTLE. Excel cond Barg. Terms. 1046 W Harrison-st. Monroe 0676.

CHEV.—'30, 1½ TON STAKE BODY; $295; Chev., '28, 1 tn. panel, 4 brks., 5 spds.; $150; horses taken in trade. 7019 S. Halsted.

FORDS—"A" AND "AA" TRUCKS. ALL TYPES OF BODIES. BARGAINS. LAWDER BROS. 6900 VINCENNES-AV.

FORD—LATE AA1½ TON TRUCK, $365; stake body; extra fine condition thruout; $95 down. Trade. 7319 S. HALSTED-ST.

CHEV.—'30 DE L. DELIVERY, $75 DOWN. Ford, late '29 pick-up; cl. cab, $45 down GLENN E. HOLMES, INC., 30 W. Lake-st

FORD—TOWN SEDAN, TRUNK, ETC.; A-1 cond. Only $225. AUTH. DEALER. RAY TENNES. 2451 N. Sacramento-av.

WANT 1930 OR 1931 TRUCK, 1 OR 2 tons. Call Austin 1462.

AUTO CREDITS FOR SALE.

SELL $325 CREDIT, CHRYSLER AT DISCOUNT. GODDARD. SUPERIOR 9455.

AUTO TIRES.

NEW U. S. ROYALS 2DS—SAVE UP TO 50%. SERLIN TIRE CO., 1400 S. Michigan-av.

AUTO ACCESSORIES, REPAIRING.

WTD.—'31 BUICK BODY ANY STYLE, 132 inch chassis. 1235 Broadway, Denver, Colo.

BUSINESS OPPORTUNITIES.

Businesses For Sale.

APT. HOTEL—37 APTS., RENT $15 EACH. Price $2,000. Longbeach 4297.

AUTOMOBILE SALES AND SERVICE 125X125 ft. Low price auto agency. Now doing bus. Can rent reas. or will consider sale or trade. In a busy section. Hubert Lee Steed, 155 N. Clark-st., room 425.

BAKERY-DEL.-GROC.—EST. 15 YRS.; LIV. rms.; reas. rent.; sac. cash. Berk. 2679.

BARBER SHOP AND BEAUTY SHOPS FOR Sale—Also fixtures, new and used. PAIDAR CO., 1120 N. Wells-st. Diversey 0200.

BARBER SHOP—FOR SALE—CHEAP OR exchange for small car. 4641 Broadway.

BARBER SHOP—3 CHAIRS; REASONABLE. 1206 W. 82D-ST.

BARBER SHOP—LARGE BACK RM.; GD. business section. Call Sheldrake 5033.

BEAUTY PARLOR—FOR SALE—SUPPLIES, equipment. Cash. Easy terms. Catalog sent. GIBBS & CO., 21 S. WABASH-AV.

BEAUTY SHOP—WILL SACRIFICE; LEAVing town immed. Edgewater 4156.

DEL., CANDY, CIG., ICE CREAM—OLD EST. Only store in entire nghbd. Loc. in one of largest apts. on N. S. Fine fixt. Well stocked. $1,100 for all. Money maker. 6918 W. Ravenswood-av. 1 blk. W. of Clark-st.

DEL., HOME BAKING—ICE CREAM; PAYing bus. Clears $150 mo. over all expenses; 300 apts. depend on store. Rent $50; pr. $1,500; terms. Sickness. Col. 7181.

DELICATESSEN AND GROCERY — SURrounded by large apt. bldgs.; no competition; complete stock; living quarters; str. ht.; reas. rent. 642 Harrison-st., Oak Park.

DEL.—BEAUTIFUL STORE AND APT. RENT $75 for all. Cash bus. $400 wkly. 2 wks. free trial. Terms. Guar. Lake View 6666.

DEL., CIG., CANDY—RENT $35, LIV. RMS.; leav. city; will accept car; price $675. Call after 5 p. m. 4211 Fullerton.

DELICATESSEN-GROC.—SAC. ACCT. OTHER bus. 4249 Fullerton. Bel. 8850.

DELIC., GROC., CANDY, FOUNT.—CORNER store; barg. for cash. 2757 Haddon-av.

DRUG STORE—UNDER FORECLOSURE; very reasonable. Waller, Randolph 5888.

Filling Sta.—Bar-B-Q Lunch.
2 paved state highways; 90 mi. loop; el.; water; inside toilets pit; air comp.; small living rooms; sac. fully stocked; equipped, with 3 year lease, $1,000 cash. E. B. Steele, phone 29, Knox, Ind.

FOOD STORE — ACCEPT OFFER. UP TO date fixtures. Barg. 6311 Kimbark.

GARAGES—75 TO 225 CAR; EST. BUS.; good locations; small cash handles. MANUSOS, 130 N. La Salle-st.

GARAGE, SERV. STA.—WOND. OPPOR. FOR 1-2 men. See to apprec. Kildare 4212.

GAS STATION—$2,500 INVESTMENT FOR $1,200 cash. Pumping 10,000 gal. per mo. 3800 S. State-st. Yards 5977.

GAS STATION—GOOD BUSINESS CORNER. Reas. Address L E 297, Tribune.

GROCERY STORE—SO. S. COR.; OCCUP. BY A. & P.; avail. May 1. Landau, Fra. 3130.

GROCERY-MARKET—WELL LOC. FOR INfor., 43 W. Garfield or Englewood 2023.

HOTEL—36 MOD. RMS., 10 MIN. LOOP; 3 blks. World's Fair. Cheap. 2223 Cottage Gr.

LUNCHROOM AND SODA FOUNTAIN—SUBurb. $1,000 cash, bal. terms. Newly equipped. Address L F 319, Tribune.

LUNCHRM., GRILL—FACT. LOC.; GD. BUS.; 4 liv. rs.; $40; barg., $400. 2655 Southport.

LUNCHROOM—SMALL; BUSY CORNER; cheap. 3356 W. Harrison-st.

LUNCH AND GROC. FIXTURES, STOCK. Can be remvd. Bou. 1885. 5433 Wentworth

MEN'S FURN. STORE.
Stock and fixtures for a reasonable offer. O-O Men's Store, 5116 S. Halsted.

PATENT NOVELTY AND TOY. SELL OR lease. Write W. Koll, 446 N. Western-av.

RESTAURANT—40 SEATS, GD. BUS. $400, $200 dn., $40 mo. Rt. $30; liv. rms. 2536 S. California-av., nr. Criminal Court Bldg.

REST.-FOUNT.—$250 CASH OR TRADE for R. E. Address L M 515, Tribune.

RESTAURANT — COMPLETE; 40 CHAIRS; sac. this week acct. illness. Rav. 4135.

REST.—OLD EST. IN LOOP; STEADY clientele; reas. Owner, 35 S. Market-st.

RESTAURANT—AND EQUIPMENT. APPLY in person. 2230 W. Madison-st.

ROOMING HOUSE — 21 ROOMS, NICELY furnished; rent reasonable. Income $275. 2817 Washington-blvd.

RMG. HSE.—45 RMS., NORTH, BT. $335. Inc. $300. El. furn., clean. Pr. $2,500, tms. Steinbock & Alexander, 160 N. La Salle.

RMG. HSE.—36 RMS.; RUN. WATER, GAS, newly dec.; No. Side; nr. lake. Well. 3800.

SERVICE STATION REPAIR SHOP—EX. opp. for right man. Sac. 3735 Armitage.

TAILOR SHOP—SELL VERY CHEAP COMP. or equipment. 18 S. Paulina. See. 3369.

TEMPLE CAFE, $600 CASH; LEAVING city. 3800 S. State-st. Yards 5977.

VENDING ROUTE, $210; EARNS ABOUT $40 weekly. 130 N. Wells, Rm. 1606.

IF THE KIND OF STORE OR BUSINESS you want to buy is not offered for sale today, why not advertise in the Business Opportunities Wanted Column? Stop in today at one of the Tribune Want Ad Offices, Madison and Dearborn-sts., 1107 E. 63d-st., or call Superior 0100, ask for an Ad Taker.

SUPER SERVICE STATION
for sale or trade. Loc. at Aurora, 38 miles west of Chgo., on main thoroughfare. Price $11,500. Terms if desired. Will trade for rea estate or take part cash and carry balance. Address L O 186, Tribune.

Distributors.

EXCLUSIVE DISTRIBUTOR WANTED.
Our device makes the use of carbon paper unnecessary. Every typewriter owner a potential user. Money and time saver and cost little. Large demand for such a device. Manufactured by Sixty Year Old Concern. This is splendid opportunity for proper man with reasonable financial capacity. Copy systems Corp., Chrysler Bldg., New York, or Morton E. Hecht, 179 West Washington-st., Chicago.

Partnerships and Investments.

World's Fair Opportunity.
$3,000 CASH OR TERMS.
¼ int. in furn. rooming house proposition; 57 rms., all off hall; rent $300 mo.; income $4 and $5 per room; yields $1,000 per month. Can be doubled during World's Fair. Need rooming house man who can live on premises. Hyde Park, near lake, I. C., parks.
ADDRESS A A 156, TRIBUNE.

MANAGERS—ESTABLISHED DRESS SHOPS; small investment; wonderful opportunity. Apply 7834 S. Halsted-st.

PARTNER—FOR GROC. AND MEAT MKT.; must be exp.; store loc. in 20 story hotel bldg.; invest. fully sec. Delaware 3144.

MAN—WITH CHAIN STORE EXP., MAKE $60 wkly. Your own bus. $240 cash req.; fully secured. Address L M 505, Tribune.

Concessions and Locations.

BAKERY, FISH, ICE CREAM AND CANDY concessions available in Food Mart. Good N. W. side location. Reas. rental. Phone Longbeach 6937.

WANTED TO RENT—SMALL PLACE WITH machinery for sausage maker; reasonable. Address G 238, Tribune.

WANTED—GOOD BUS. COR. LOC. FOR drug store. Zeitmann, 1034 Milwaukee.

LOCAL FREIGHT DEPOT — CENTRALLY loc., 1421 S. Wabash, rear. Mid. 0264.

Business Equipment.

NEW POPCORN AND CANDY CORN MAchines. Must sac. 3049 Sheffield.

JEWELRY, WATCHES, ETC.

1 KT. BLUE WHITE DIAMOND, 8 DIAmonds set in a handsome plat. ring....$100
Diamonds, old gold and pawn tickets BOUGHT FOR CASH. THE U. S. LOAN BANK. 10 N. Clark-st. Room 605.

100% FULL VALUE PAID
in CASH for diamonds, old gold, broken jewelry, crowns, and bridgework, watches, pawn tickets, etc. ASK FOR MR. LANE. 7 W. Madison, Cor. State-st., Room 811.

Pawn Tickets—Diamonds!
bought for cash; also gold, silv., plat., gold teeth; will sell 1 kt. plat. mtd. dia. $100. Fine ¾ kt. diamond ring ....$60 Jewelers' Ex., 32 N. State, R. 1102. Dea. 8906

TURN OLD GOLD AND DENTAL CROWNS into cash—Bring in or mail; best price estimate. Shipment returned if not satisfied. Harold H. Quint & Co., 202 S. State.

28 DIA. ALL PLAT. BAGUETTE LADY'S wrist watch, 17 jl. guar. mvmt....$45 Levinson's Loan Bk., 739 N. Clark. Del. 3722.

WE PAY MORE CASH FOR OLD GOLD, jewelry, dental crowns. Standard Smelting Works, 202 S. State, cor. Adams, Room 302.

HIGHEST CASH IMMEDIATELY FOR OLD gold, dia., watches, teeth, etc. Rommek Refinery, 7 W. Madison, Cor. State, R. 1001.

TERMS OF SUBSCRIPTION OF THE TRIBUNE.

Orders for mail subscriptions must be accompanied by remittance to cover.
Rates for Illinois [outside of Chicago], Indiana, Iowa, Michigan, and Wisconsin:
Daily, without Sunday, one year, $5.00; six months, $2.50; three months, $1.25; two months, $1.00; one month, 50c.
Daily, with Sunday, one year, $12.50; six months, $6.25; three months, $3.15.
Sunday only, one year, $7.50; one month, $1.00.
Rates for subscription in postal zones 3 and 4 [measured from Chicago], outside of Illinois, Indiana, Iowa, Michigan, and Wisconsin:
Daily, without Sunday, one year, $7.50; one month, $1.00.
Sunday only, one year, $7.50; one month, $1.00.
Daily and Sunday, one year, $15.00; one month, $2.00.
Rates for subscription in zones 5, 6, 7, and 8 [measured from Chicago], Canada, Mexico, and foreign:
Daily, without Sunday, one year, $12.00; one month, $1.50.
Sunday only, one year, $7.50; one month, $1.00.
Daily and Sunday, one year, $19.50; one month, $2.50.
Give postoffice address in full, including county and state. Remit by express money order, draft, or in registered letter at our risk to The Tribune Company, publishers, Tribune Square, Chicago.

MEMBER OF THE ASSOCIATED PRESS.
The Associated Press is exclusively entitled to the use for republication of all news dispatches credited to it or not otherwise credited in this paper, and also to the local news published herein.
All rights of republication of special dispatches herein also are reserved.

Fate of Lieut. Massie and His Associates Placed in Jury's Hand After Dramatic Plea by Clarence Darrow

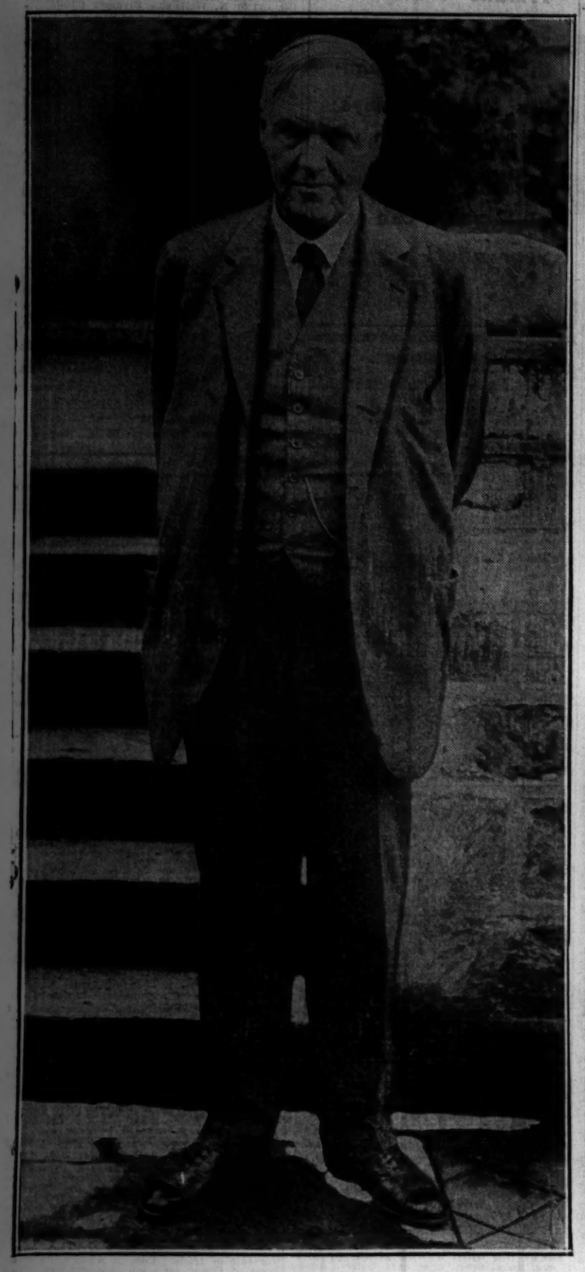

[Acme Photo.]

MAKES DRAMATIC PLEA FOR LIEUT. MASSIE. Clarence Darrow, Chicago lawyer, asks acquittal of naval officer and his associates as an act of justice.
(Story on page 1.)

[Acme Photo.]

FATE PLACED IN HANDS OF POLYGLOT JURY AFTER CLOSING ARGUMENTS IN MURDER TRIAL ARE MADE. Left to right: Albert O. Jones, enlisted man; Mrs. Grace Fortescue, mother of Mrs. Thalia Massie; E. J. Lord, enlisted man, and Lieut. Thomas H. Massie, on trial for murder in the second degree in Honolulu court. *(Story on page 1.)*

[TRIBUNE Photo.]

JURY HEARS OF HOW DEALERS ACCUSED OF SHORT WEIGHT SALES PAID FOR POLITICIAN'S "CHARITY." Men who are trying State Senator Daniel A. Serritella, former city sealer, and Harry Hochstein, former deputy city sealer, charged with conspiracy to defraud the public, out for an airing during a recess of trial in Judge J. J. Kelly's court.
(Story on page 1.)

[Acme Photo.]

IN COURT WHILE ARGUMENTS ARE MADE. Mrs. Thalia Massie, wife of naval lieutenant, hears Chicago lawyer's dramatic plea for the liberation of her husband.
(Story on page 1.)

[TRIBUNE Photo.]

SAYS STRONG ARM METHODS GOT CHRISTMAS BASKETS. Miss Helen Hoffman explains how State Senator Daniel A. Serritella and Al Capone "fed the poor" with supplies from dealers charged with giving short weight.
(Story on page 1.)

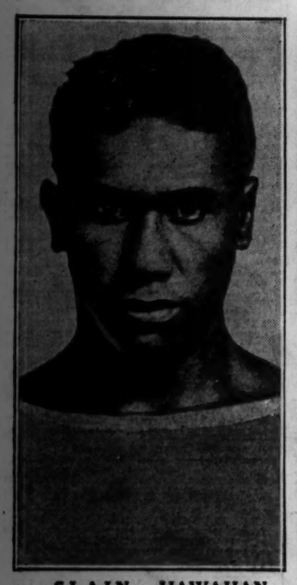

SLAIN HAWAIIAN. Joseph Kahahawai, alleged assailant of Mrs. Massie, who was killed by Lieut. Massie. *(Story on page 1.)*

[TRIBUNE Photo.]

CHINESE TEMPLE TO BE ONE OF THE FEATURES OF 1933 WORLD'S FAIR. Left to right: R. J. Lipschan, contractor; Vincent Bendix; Rufus C. Dawes, fair president; Dr. Sven Hedin, Swedish Asiatic explorer, and Yuanhsi Kno of Chicago inspecting dragon's head which will be part of temple. *(Story on page 11.)*

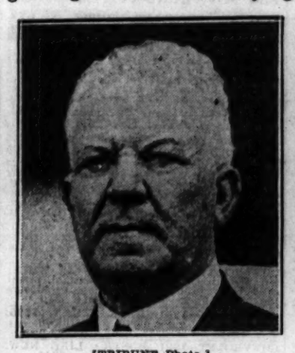

[TRIBUNE Photo.]

POLICE VETERAN DIES. James P. Madden, former captain, heart disease victim at 75.
(Story on page 22.)

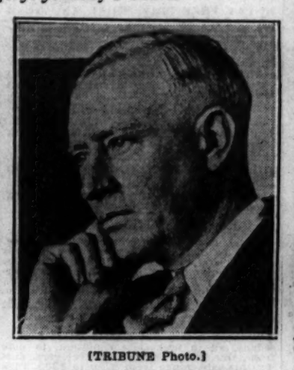

[TRIBUNE Photo.]

TELLS OF BRIBES. Louis M. Conner, who told of payments to State Senator Daniel A. Serritella.
(Story on page 1.)

CHOSEN QUEEN OF MICHIGAN BLOSSOM FESTIVAL. Miss Margery Crampton, 19, brunette, of Grand Rapids, elected from 26 beauties; Ione Merrill (left) of Battle Creek, blond, second choice, and Dorothy Allerton (right), Benton Harbor, third. *(Story on page 15.)*

[TRIBUNE Photo.]

MICHIGAN BEAUTY AND TWO ADMIRERS. Left to right: Max Schmeling, champion heavyweight pugilist; Miss Margery Noble Crampton, blossom queen, and Mayor Cermak of Chicago, one of judges who selected her.
(Story on page 15.)

[TRIBUNE Photo.]

CHARTERED VESSEL BRINGS RECORD LOAD OF PAPER TO CHICAGO BY WAY OF THE GREAT LAKES. The tug Washington guiding the 500 foot ore boat Joliet to the Tribune wharf in the Chicago river on its arrival with 6,300 tons of print paper for The Tribune. This is the largest amount of newsprint ever carried on a single ship. Unloading started at 4 a. m. *(Story on page 10.)*